Home
383-4111
CLASSIFIED
386-2121

The Daily Colonist.

Vancouver Island's Leading Newspaper Since 1858

Cloudy, high 63
★ ★ ★
Weather Details On Page 2

No. 118 – 116th Year | VICTORIA, BRITISH COLUMBIA, SATURDAY, OCTOBER 19, 1974 | 15 CENTS DAILY 30 CENTS SUNDAY

Acute-care controversy: overcrowding or overblown?

Hospital jam 'probably' causing deaths

By WARREN CARAGATA
Colonist Reporter

There is a "high probability" some Greater Victoria residents have died because they did not receive proper medical care due to overcrowding of regional hospitals, a Sooke doctor charged Friday.

And other seriously ill people are dying at home because of the shortage of acute-care hospital beds, Dr. Brian Perry-Whittingham said in an interview. (See P. 19).

Whittingham, who is president of Sooke-Jordan River Chamber of Commerce and chairman of the hospital facilities committee of the Associated Chambers of Commerce of Vancouver Island, said competition between Royal Jubilee and Victoria General hospitals has resulted in the shortage, which has been recognized since publication of a consultant's study in 1968.

Acute-care beds haven't been increased in Greater Victoria for more than 10 years, he said, despite about a one-third increase in population for the region in this period.

Hospital workers, administrators, medical staff and patients "have operated in an environment that is totally untenable," Whittingham claimed.

"There isn't a unionist in the country that would put up with conditions that we face seven days a week, 24 hours a day."

Hospitals in the area are over-utilized to the point where "seven out of 10 times, my acutely-ill patients must wait three to 14 days for a bed because of the shortage," the doctor said.

At times, all emergency beds at Victoria General are taken by patients waiting for space in other hospital departments and there is a similar situation at Royal Jubilee, he said.

At Victoria General, patients are treated in sunrooms, corridors and service areas and stretchers are used as acute-care beds, he charged.

Money for major hospital

Continued on Page 2

Sooke's Perry-Whittingham
. . . Feuding, stalling and hogtied committees

Occupancy sometimes over 100%

Occupancy rates at Victoria General Hospital occasionally exceed 100 per cent of the hospital's bed capacity.

And at Rest Haven Hospital in Sidney it's "pretty routine" to find patients in corridors waiting for beds in a ward.

John Murray, assistant executive director at Victoria General, said Friday that except for the pediatric and obstetrics units, the average occupancy rate at the hospital is 95 per cent, or higher, and on some days, for short periods of time, the occupancy rate can exceed 100 per cent.

That means some patients in Victoria General find themselves in sun rooms, in halls, or in emergency-care beds that could be needed at any time for emergency victims.

Audrey Jackson, nursing director at Rest Haven, said the official utilization rate on a yearly average is about 78 per cent but the hospital doesn't have "near enough" acute-care beds and there are times when all of the hospital's 56 beds are in use.

Royal Jubilee Hospital has a 96 to 97 per cent occupancy rate in the general medical-surgical units, according to Michael Fraser, associate executive director.

That rate means patients are being treated in areas not specifically designed for patient care, he said, and in some parts of the hospital there are two patients in a room designed for one.

With 97 per cent of all beds in use, he said, there is pressure on hospital facilities to provide proper care.

Occupancy figures of between 85 and 90 per cent are acceptable, Fraser added, but 97 per cent is considered to be too high.

New acute beds haven't been added to Royal Jubilee since the early '60s, but Murray complains that Victoria General hasn't added a new acute bed since 1950 and he called the situation there a "worsening condition."

However, about 100 new beds have been added for community use at Royal Jubilee through the recent transfer to it of the former Veterans' Hospital, and Victoria General has, in effect, added 100 beds by reducing the time patients stay in hospital.

A report prepared for the Capital Region Hospital District, by the Toronto consulting firm of Agnew, Peckham and Associates Ltd., recommended in 1968 that by 1976 there should be 1,469 acute-care beds in Greater Victoria.

But the number of acute beds in regional hospitals still numbers about 1,200 — roughly the same as in 1966.

However, James Mainguy, special consultant to Health Minister Dennis Cocke, and the man slated to become the new deputy health minister, said the trend across the country is to reduce the ratio of acute-care beds to population.

If all hospital beds are filled, he said, that doesn't necessarily mean the hospital is overcrowded, although he added there should always be some empty beds to handle emergencies.

Occupancy rates in the 95 per cent range indicate a need for action, he added, but

Continued on Page 2

Cocke's consultant James Mainguy
. . . crowding not "critical or desperate" and new programs have reduced waiting time of patients

U.S.-Soviet trade deal unlocks doors for Jews

60,000 a year emigration base

WASHINGTON (AP) — A two-year fight to win easing of Soviet emigration policies in return for enactment of a major United States trade bill culminated Friday with an accord setting an initial minimum level of 60,000 departures a year from the Soviet Union.

The agreement was announced at the White House by Washington Democratic Senator Henry Jackson, leader of the long battle to have Moscow permit freer emigration, particularly by Jews.

The accord cleared the way for congressional passage of legislation that would permit granting of non-discriminatory tariff treatment to the Soviet Union and other communist countries, including China.

Also, the trade bill would give the president authority to renegotiate tariff agreements and provide aid to U.S. industries and workers hurt by foreign competition.

After a half-hour meeting with President Ford and State Secretary Henry Kissinger, Jackson made public an exchange of letters between him and Kissinger outlining a six-point understanding on the emigration issue.

Kissinger's letter said it was the Ford administration's understanding that "the rate of emigration from the U.S.S.R. would begin to rise promptly from the 1973 level and would continue to rise to correspond to the number of applicants."

While Jackson cited no figure, Jackson wrote back to the secretary:

"We would consider a bench-mark—a minimum standard of initial compliance — to be the issuance of visas at the rate of 60,000 per annum; and we understand that the president proposes to use the same bench-mark as the minimum standard of initial compliance."

Jackson and congressional allies had tied up the trade legislation with amendments barring tariff concessions and Export-Import Bank credits to the Soviet Union and any other country which does not

Continued on Page 2

Mixture of joy, suspicion

MOSCOW (UPI) — Soviet Jews expressed a mixture of joy, relief and skepticism Friday about Washington reports that the Kremlin has agreed to ease restrictions against emigration from the Soviet Union.

"We are, of course, elated at this news. If it comes true it will be a very important day in our lives," said a Jewish scientist who lost his job two years ago when he applied for permission to emigrate.

Alexander Luntz, a Jewish mathematician, expressed the concern of many Jews over the agreement. "If they don't make any exceptions, it is a good thing," he said. "If they allow exceptions, it will be a bad thing."

While describing U.S. Senator Henry Jackson as "a great man," many Soviet Jews were bitter at Secretary of State Henry Kissinger and former president Richard Nixon.

They said many Jews had been imprisoned during each of Nixon's two summit trips to Moscow and they were consequently reluctant to believe promises from Kissinger.

One dissident, said many Jews will not believe in the agreement. "They will be scared to come forward and apply, which means that they will lose their jobs."

Chinook copter similar to one in U.S. crash — CP

Copter falls, 5 Canadians die

HARRISBURG, Pa. (AP) — A Canadian Armed Forces helicopter burst into flames in flight and crashed in a mountainous region at nearby Treverton Friday, killing five persons, police said.

Authorities said the helicopter was en route to Ottawa after taking off from the Harrisburg airport.

Witnesses said the craft caught fire about 1,000 feet above Line Mountain in the Appalachians, crashed to the ground and splintered into three sections. Two sections exploded, sending debris 450 feet from the point of impact.

Two bodies were found in the cabin of the helicopter, one underneath the wreckage and two others nearby, police said.

Pennsylvania state policeman Ted Corcoran said the helicopter was a Chinook, which normally has a crew of three and can carry up to 33 passengers.

There was no precise report on the number of passengers aboard. However, authorities said they believed there were only five persons aboard.

Glen Lanig, who operates a coal washery nearby, said he heard a noise, looked up and saw the chopper flying only a short distance above the trees. He said that he saw flames and smoke coming from the craft and that the rotor came loose and fell to the ground.

A spokesman at nearby New Cumberland army base said the helicopter had left the base about 2 p.m. He said the helicopter had been manufactured in Philadelphia and flown to New Cumberland for modifications to meet Canadian military specifications.

In Ottawa, the defence department identified the dead as Capt. R. W. Lovett, CFB Cold Lake, Alta., and Capt. D. E. Cavanagh, Sgt. H. L. Korfman, Master Cpl. J. L. Lacoste and Sgt. G. J. O. Cullen, all of CFB Ottawa. Home towns and ages were unavailable.

Border TV 'similar' to Time-Digest case

OTTAWA (CP)—Communications Minister Gerard Pelletier said Friday the issues of Canadian advertising on American border stations and of special tax status for domestic versions of Time and Reader's Digest are similar and he hinted action may be taken on the television question.

"The two questions have such similarities that they have been considered as one problem really," Pelletier told the Commons communications committee.

"I suppose there can't be two different decisions, because the problems are almost the same."

The government has announced it is reviewing the special tax concessions granted to Time and Reader's Digest, which produce Canadian oriented versions of their publications.

Time has said any action to end special status might mean the death of the Canadian edition. Reader's Digest has indicated it will not vacate Canada.

The comparison of the situation of the magazines and television advertising arose at the committee when J. Patrick Nowlan (PC-Annapolis Valley) asked if the Income Tax Act would be used to promote a national identity through restrictions on international broadcast advertising.

It would be inconsistent to deal only with United States-based magazines, he suggested.

Pelletier said "good" estimates were that Canadian advertisers bought $20 million to $25 million a year of advertising on American stations near the border. The reverse flow was about $7 million, he added.

The government was studying the flow of advertising now but studies were not yet completed, Pelletier said.

"This is a situation similar to that of Time and Reader's Digest," he said.

Lang discriminate on abortion grant

OTTAWA (CP)—Justice Minister Otto Lang has interceded to block or hold up federal grants to organizations which help women find abortions outside the country when the operation has been refused by a domestic hospital committee.

A spokesman for the justice minister confirmed Friday that Lang "intervened with other cabinet ministers" to make sure groups which help women find such abortions do not get federal money.

The minister had no objection to agencies which merely provided abortion counselling, telling women where to turn for abortions within the country.

If such agencies were receiving federal grants it was "no problem," the spokesman said.

But the minister took exception to groups which help women find abortions they "can't lawfully obtain in Canada."

The spokesman said that the minister specifically helped hold back a $5,760 grant to the Saskatoon Women's Centre, proposed by of-

Continued on Page 2

B.C. Tel denies dual hike tale

VANCOUVER (CP) — B.C. Telephone Co. issued a statement Friday denying reports that a second automatic increase in rates is planned for 1975 for Victoria and Vancouver.

The company's application for a rate increase is being heard at public hearings by the Canadian Transport Commission.

B.C. Tel said in a prepared statement that official transcripts of Thursday's hearing in Vancouver "were closely examined and that nowhere in the evidence were there any statements indicating there would be an automatic hike next year."

The company said that new rate groupings, if approved, "could possibly move Vancouver into a high grouping during the early 1980s."

B.C. Tel also denied reports that most users would face a 23-per-cent increase in rates. The company statement said the average increase for residence customers would amount to 4 per cent and 3 per cent for business customers.

Inside

	Page
Background	5
Bridge	32
Church	22, 23
Classified	30-42
Comics	28
Crossword	33
Entertainment	24, 25
Family	20, 21
Finance	8-10
Letters	5
King Fisherman	17
Marine calendar	16
Names in the news	27
Provincial court	11
Sport	12-14
Television	31

Something new in winter air

And now, snowage

BRATTLEBORO, Vt. (UPI) — The Stratton mountain ski area was granted permission Friday to construct what is believed to be the first snow-making operation using treated sewage effluent.

The permit was issued over the objections of landowners in Jamaica and Winhall, who complained the process would be noisy and deprive them of water from the North Branch Brook, which will be dammed.

The Stratton Mountain Corp., which operates the ski resort, will have to seek a second permit when the system is ready to go into operation. The commission said it wanted proof the effluent-snow would not cause pollution if warm weather caused it to melt.

The project will expand both the snow-making and sewage treatment facilities at the resort. The sewage effluent will be mixed with water and used to make snow. The local environmental commission specified that the snow-making facility must operate when demand for electric power is not at peak levels, and never when there is a power shortage.

Body found

DUNCAN — Duncan RCMP Friday night were investigating the death of an unidentified man whose body was found floating under the Black bridge, a railway overpass on the Cowichan River. No other details were available at press time.

ANDY CAPP

Doctor hits hospital jam

From Page 1

construction is available but a decision to build has been held up by feuding between the two major hospitals, he claimed.

The 1968 Agnew Peckham study, which recommended various changes in services at both hospitals, was unbiased, but its suggestions were "not heeded. It was filed," Whittingham said.

The Agnew Peckham study was followed by a regional hospital board planning committee, but "it's perfectly obvious we've been studied and committeed to death," he claimed.

When hospital planning is left to groups with an interest in seeing their hospitals develop, the process "ends up in a stalemate."

"We could have built more facilities if we'd got off our asses," he said. The money for construction has been available, he added, but its purchasing power has declined because of delays in making decisions.

The longer planning agencies procrastinate, "the further behind we're going to get, and the more it is going to cost us," he added.

The provincial government is as much at fault as other groups for the bed shortage "for allowing the procrastination that has been going on for over 10 years."

Whittingham also charged that "a prima donna" group of doctors practising at Royal Jubilee has made sure that hospital "got all the plums" — such as the Eric Martin Institute and the open-heart surgery and renal dialysis units.

He refused to name the doctors in the group, claiming they would retaliate, but he added Royal Jubilee is now contending with Vancouver General Hospital for the position as B.C.'s largest hospital.

Vancouver General, he charged, is a monolithic, impersonal treatment centre.

The new hospital and health planning commission proposed by the Capital Region Hospital District might be able to plan effectively for major hospital construction in Greater Victoria, Whittingham said.

"I hope it's going to work, but I'm afraid it won't. I'd certainly hate to see yet another committee hogtied like past committees."

It's important, he said, that the commission not be overly-representative of competing hospital groups in the region.

Occupancy over 100%

From Page 1

this doesn't always require an addition of more acute beds.

"We are, generally speaking, trying not to make increases in the number of acute beds per 1,000 population," Mainguy said, "in line with thinking of governments across the country."

Crowding in the region's hospitals is not "critical or desperate," he said, and although new acute beds haven't been added, other steps have been taken.

The Veterans Hospital transfer, increases in day-care surgery and ambulatory care and a new home-care program, combined with establishment of the Eric Martin Institute and construction of more extended-care beds, have taken the pressure of acute-care beds, Mainguy claimed.

The waiting list for elective surgery at both downtown hospitals is shorter than it used to be, despite an increase in population, and the length of waiting-time for elective surgery has also declined, Mainguy noted.

"This isn't to say that things are ideal, but you just can't say things are worse because there have been no new acute beds and the population has increased."

He said that if present trends toward alternatives to in-hospital acute-care continue, the department is predicting that the region will require only 100 new acute beds over present levels by 1981.

Across Canada, he said, governments are looking for ways to better utilize expensive acute-care facilities and some governments have set the number of acute beds per 1,000 population at 4.5, Mainguy said. In Greater Victoria, there are six acute beds for every 1,000 people.

The major thrust of the department now is to replace obsolete facilities, institute preventive-medicine programs and continue to develop alternatives to acute-care in-hospital treatment, Mainguy said.

Lang hits some abortion aid

From Page 1

ficials in the state secretary's department last April.

That department's minister, Hugh Faulkner, was asked to delay the grant until an investigation had been carried out to ensure it would not be used to help counsel women about illegal abortions in Canada or legal abortions outside the country which had been turned down domestically.

A final decision on the grant to the women's centre, which advises women on birth control and abortion, still has not been made, the spokesman said.

The state secretary's department granted about $200,000 during the 1973-74 financial year to women's centres and other related women's activities.

Under the Criminal Code, women are guilty of an indictable offence if they attempt to abort unborn babies "by any means." But the code makes an exception for a woman who, in the opinion of a hospital committee, would be endangering her life or health if she had a baby.

Lang, a Roman Catholic with seven children, has argued in the past that hospital abortion committees adopt a far too relaxed interpretation of the abortion law.

Statistics Canada figures show that, in 1972, there were 38,853 legal abortions in Canada after approval by hospital committees, or roughly 11 for every 100 births.

Grant holdback 'missed mark'

SASKATOON (CP) — Eleanor Frazer, acting co-ordinator of the Saskatoon Womens' Centre, said Friday Justice Minister Otto Lang's decision to fight the allocation of grants to pro-abortion groups has missed its mark and is endangering programs having nothing to do with abortion.

Miss Frazer, who said her organization stands to lose a $5,700 grant because of Lang's intervention, said funds are not being used to direct women to places outside Canada where abortion is available as charged by the minister.

She said her organization planned to use the grants in other areas of self-help.

"When we first put in the application we were not doing any referrals, not telling women they could go to the United States," she said.

"We were getting abortions done here but now that City Hospital has really cut down and Regina is pretty near, if women want an abortion they have to go outside the province."

She said the centre wanted to expand self-help classes for which "we've had requests from out of town."

"But we just don't have the woman-power to meet all the demands."

STAMPS WANTED
Appraisals, Collections, Accumulations, Estates.
B. Schulze Stamps Ltd.
R.R. 7, Victoria—479-8745

IT'S AN Open House
At
Harris House of Hides'
Grand Opening!
Saturday, October 19
Be among the first in Victoria to see some of the newest, exciting fashions in suede and leather wear!
at HARRIS HOUSE OF HIDES "Fashions in Leather" 598-2722
2045 Oak Bay Avenue, Victoria, B.C.

U.S.-Soviet

From Page 1

permit its citizens to emigrate freely.

Under the agreement, Jackson will sponsor a new amendment that would authorize Ford to waive the tariff restriction for 18 months.

At the end of 18 months, Congress could either approve or veto a one-year extension of presidential authority to grant non-discriminatory or "most favored nation" tariff treatment. That would presumably be resolved on the basis of Soviet compliance with the understanding outlined in Kissinger's letter to Jackson.

"I think the safeguards are more than adequate," Jackson said at a White Housne news conference.

In writing Jackson, Kissinger said the U.S. government had been assured that "the followisg criteria will henceforth govern emigration from the U.S.S.R."

● "First, punitive actions against individuals seeking to emigrate from the U.S.S.R. would be a violation of Soviet laws and regulations and will therefore not be permitted . . ."

● "Second, no unreasonable or unlawful impediments will be placed in the way of persons desiring to make application for emigration . . ."

● "Third, applications for emigration will be processed in order of receipt, including those previously filed, and on a non-discriminatory basis as regards the place of residence, race, religion, national origin and professional status of the applicant . . ."

● "Fourth, hardship cases will be processed sympathetically and expeditiously . . ."

● "Fifth, the collection of the so-called emigration tax on emigrants which was suspended last year will remain suspended."

● "Sixth, with respect to all the foregoing points, we will be in a position to bring to the attention of the Soviet leadership indications that we may have that these criteria and practices are not being applied. Our representations . . . will receive sympathetic consideration and response."

There was no immediate official comment from the Soviet government.

Illegal whisky in Holland

ROTTERDAM, Holland (UPI)—A customs office spokesman said Friday officers have uncovered a whisky smuggling operation in which 403,200 bottles ostensibly headed from Scotland to West Germany ended up in Holland.

He said the smugglers evaded paying at least $740,000 in excise duties.

Macdonald glum over oil

OTTAWA (CP)—Energy Minister Donald Macdonald said Friday he is "more pessimistic than optimistic" that international oil prices will be lowered.

The minister was commenting on reports that the United States is making diplomatic moves to encourage the Organization of Petroleum Exporting Countries (OPEC) to lower their prices.

"My feeling is the best we can hope for is some plateauing of the prices at their present levels," the minister said in an interview.

Average revenue to Arab oil producing countries now is about $9.74 a barrel. However, with transport charges added, it costs about $11.60 a barrel when it reaches the Canadian market.

Macdonald has said he would favor lower prices since Canada is a major importer, using 900,000 barrels of foreign crude a day in the

Your good health

Dear Dr. Thosteson: Is there such a thing as an allergy to cold? I seem to need much more clothing and bedding than other people to keep warm.

When I am exposed to cold winds or go swimming in cold water, my body breaks out in hives. Other members of my immediate family are just as sensitive to the cold as I am. During the winter, my nose runs.—A.J.L.

Indeed there is such an allergy, one of several so-called "physical allergies," that is, reactions from exposure to things such as cold, heat or sunlight.

In some cases, although not all, the condition is caused, or thought to be caused, by a peculiarly abnormal protein in the blood called a "cryoglobulin," ("cryo" meaning cold). In other cases, allergy to cold occurs without the presence of the cryoglobulin.

In some cases, persons who are subject to this disorder can tell by simply pressing an ice cube against the skin. When removed, hives will appear. Allergic symptoms can be brought on, in some persons, by chewing ice cubs, drinking iced drinks, or merely taking a cold shower.

An exposure to a cold wind or a sudden drop in temperature can bring on hives or other allergic symptoms in some people.

Hockey scores

AHL
Providence 3, New Haven 2.
Nova Scotia 3, Richmond 3.
Rochester 2, Syracuse 2.

Quebec Major Jr.
Montreal 7, Sorel 3.
Laval 8, Chicoutimi 6.
Cornwall 6, Hull 6.
Trois-Rivieres 3, Sherbrooke 3.
Quebec 5, Shawinnigan 4.

Ontario Major Jr.
Kingston 5, Peterborough 2.
Sault Ste. Marie 5, Kitchener 4.
Toronto 9, Hamilton 5.
Ottawa 7, London 2.
Sudbury 2, Oshawa 2.

Ontario Senior
Brantford 1, Napanee 1.
Barrie 6, Whitby 2.
Orillia 3, Cambridge 1.

WIHL
Cranbrook 7, Trail 2
Kimberley 4, Nelson 3

The Weather

Fog in the morning, turning to sunshine then to clouds in the afternoon. Winds light. Friday's precipitation nil. Sunshine 9 hours 30 minutes. Recorded high and low at Victoria 68 and 42. Today's forecast high and low 63 and 45. Today's sunrise 7:39 a.m., sunset, 6:18 p.m.; moonrise 12:27 p.m., moonset 9:05 p.m. Sunday outlook: Mainly cloudy and cooler with showers.

East coast of Vancouver Island — fog in the morning turning to sunshine, then to clouds in the afternoon. Winds light. Friday's precipitation nil. Recorded high and low 65 and 40. Sunday outlook: Mainly cloudy and cooler with showers.

West Coast of Vancouver Island: Mainly cloudy, rain starting in northern areas and moving southwards. Winds light. Forecast high and low at Tofino 60 and 45. Sunday outlook: Morning showers, turning to clouds with sunny periods.

Extended outlook, Monday through Wednesday: Chance of a few showers. Temperatures near normal. Highs in the 50s to low 60s. Lows 35 to 45.

READINGS

	Max.	Min.	Precip.
St. John's	50	43	.10
Halifax	56	41	.01
Fredericton	41	29	—
Charlottetown	53	38	—
Montreal	40	24	—
Ottawa	41	23	—
Toronto	41	20	—
North Bay	34	17	—
Kenora	39	28	—
Winnipeg	51	21	—
Brandon	54	33	—
Regina	64	40	—
Saskatoon	65	40	—
Prince Albert	58	37	—
North Battleford	65	41	—
Swift Current	68	35	—
Medicine Hat	75	30	—
Lethbridge	77	36	—
Calgary	75	39	—
Edmonton	71	42	—
Cranbrook	66	35	—
Castlegar	65	35	—
Penticton	64	35	—
Princeton	69	30	—
Vancouver	62	41	—
Prince Rupert	62	52	1.33
Comox	62	41	—
Prince George	65	45	.09
Dawson City	28	16	—
Whitehorse	34	26	—
Fort St. John	62	44	.06
Yellowknife	23	10	—
Inuvik	11	0	—
Seattle	70	42	—
Spokane	72	38	—
Portland	78	40	—
San Francisco	83	57	—
Los Angeles	72	59	—
Phoenix	98	63	—
Las Vegas	91	61	—
New York	48	42	—
Miami	85	72	—

TIDES AT VICTORIA HARBOR
(Tides listed are Pacific Standard Time)

	Time H.M.	Ht. Ft.	Time H.M.	Ht. Ft.	Time H.M.	Ht. Ft.	Time H.M.	Ht. Ft.
18	07.50	8.0	10.25	7.5	15.40	8.8	23.05	1.8
19	08.50	8.2	11.15	7.9	16.00	8.6	23.55	2.1
20	09.55	8.4	12.20	8.1	15.00	8.3		

TIDES AT FULFORD HARBOUR

	H.M. Time	Ft. Ht.	H.M. Time	Ft. Ht.	H.M. Time	Ft. Ht.	H.M. Time	Ft. Ht.
18	07.50	11.2	12.45	8.8	17.30	10.3		
19	00.35	2.1	08.45	11.2	13.50	9.1	17.50	10.0
20	01.20	2.5	09.45	11.1	15.15	9.2	18.25	9.6

TIDES AT SOOKE HARBOR

	Time H.M.	Ht. Ft.	Time H.M.	Ht. Ft.	Time H.M.	Ht. Ft.	Time H.M.	Ht. Ft.
18	04.25	7.3	08.40	6.7	14.20	9.5	22.30	1.8
19	05.30	7.2	08.35	7.0	14.45	9.2	23.20	2.2
20	06.30	7.3	10.15	7.3	15.10	8.9		

CLIP AND MAIL TODAY
LEARN BASIC INCOME TAX PREPARATION
H&R BLOCK
Thousands are earning good money as tax preparers. Enrollment open to men and women of all ages. Job interviews available for best students. Send for free information and class schedules.
Classes Start:
There are .... convenient class locations.
H&R BLOCK (Canada), Ltd.
CONTACT THE OFFICE NEAREST YOU:
Please send me free information
Name
Address
City
Prov.
Phone
CLIP AND MAIL TODAY

ENSIGN CHRYSLER PLYMOUTH
DRIVE with a SMILE to ENSIGN CHRYSLER PLYMOUTH
Plymouth CHRYSLER Dodge Trucks SALES/SERVICE
YEAR END SALE
1974 CHRYSLERS
can't you just see yourself driving this top-of-the-line station wagon?
SALE PRICE $6996.00

this demonstrator is listed at $8505 new!
HERE ARE THE FEATURES INCLUDED IN THE PRICE OF THIS WAGON:
FEATURES STANDARD ON THIS MODEL
• 440 V-8 MOTOR
• POWER STEERING
• POWER DISC BRAKES
• AUTOMATIC TRANSMISSION
• LIGHT PACKAGE
• STEEL BELTED RADIALS
• REMOTE CONTROL MIRROR
• UNDERCOAT
• POWER WINDOWS
• DE LUXE WHEEL COVERS
In Addition you Get These Features:
• FACTORY AIR CONDITIONING
• ROOF RACK
• RADIO
• POWER SEAT
• DIGITAL CLOCK
• REAR ASSIST HANDLES
• WHITEWALL TIRES
• SPLIT BENCH SEATS
• SURE GRIP REAR END
• TRAILER TOW PACKAGE
This car carries a two year 24,000 mile extended warranty.
Also Available for Immediate Delivery
1—1973 CHRYSLER WAGON
9-Passenger with air and trailer tow package
1—1974 CHRYSLER WAGON
9-Passenger with air and trailer tow package
1—1975 CHRYSLER WAGON
9-Passenger with air and trailer tow package
Dealer Licence 7349
ENSIGN CHRYSLER PLYMOUTH
NEW AND USED CARS YATES AT COOK
NEW AND USED TRUCKS QUADRA at CALEDONIA
386-2411

Bishops endorse women priests

OAXTEPEC, Mexico (UPI) — The bishops of the 3.5 million-member U.S. Episcopal Church have endorsed the ordination of women priests in principle, but have come out against any actual ordinations for the time being.

The house of bishops, ending a week-long convention in this Mexican resort Friday, sidestepped the fate of 11 women deacons already ordained as priests and demanding recognition.

By a vote of 97 to 35 with six abstentions, the bishops reaffirmed their 1972 endorsement in New Orleans "of the principle of women's ordinations."

In a near-unanimous voice vote, however, the house called on churchmen "to refrain from any attempts to ordain women into the priesthood unless and until such ordinations have been approved by the general convention of this church."

The bishops voted unanimously, however, "to interpret to the church the seriousness and importance of this issue" and bring the matter up before the next Episcopal general convention in 1976 in Minneapolis.

The bishops dropped a proposal for a special convention to deal with the issue of women priests next year after one bishop said "it would do more harm than good."

Four clergymen ordained 11 women deacons as priests in Philadelphia last July, but the House of Bishops voted in Chicago two weeks later to declare the action invalid because of irregularities in the ceremony.

Church sources said some of the women plan to act as priests in religious ceremonies Oct. 27 in New York.

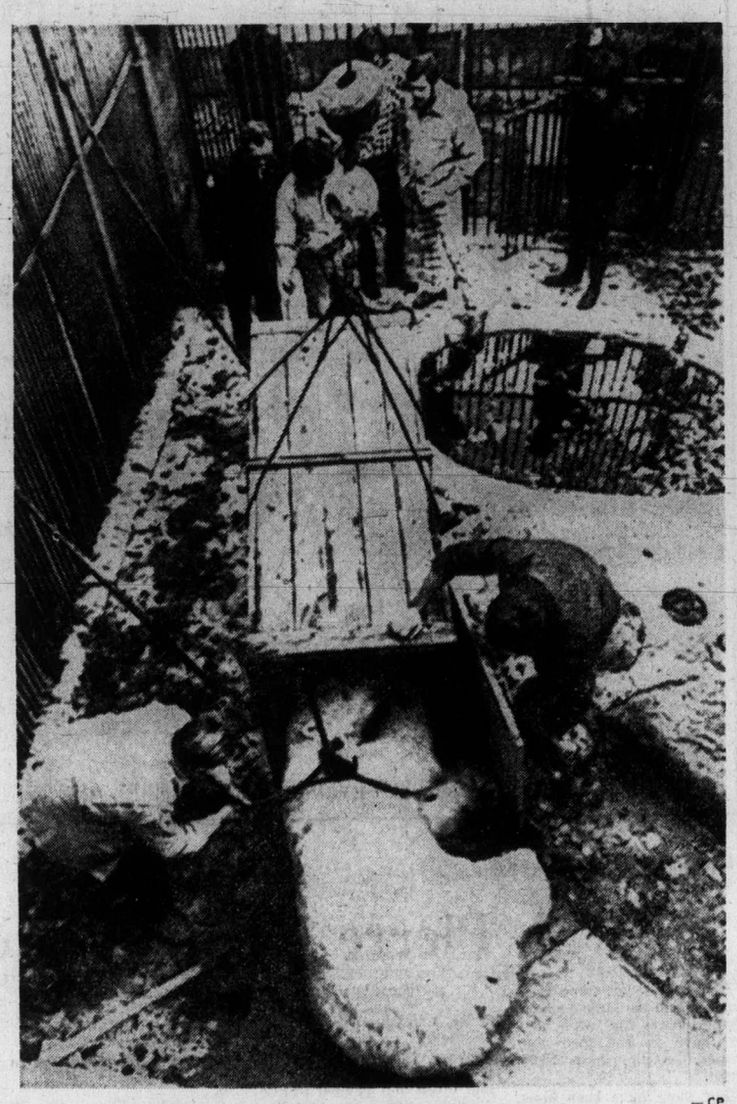

— CP

What big bulk you have

Attendants at Riverdale Zoo in Toronto huff and puff and strain their backs trying to slide tranquilized polar bear Mr. Pooh into wooden crate for move across town to swanky new Toronto Zoo. Six polar bears were moved from Riverdale, which is being closed down, to new quarters this week. Two Kodiak bears will be shipped to zoo in South Carolina.

Trudeau vows grip on international firms

OTTAWA (CP) — Prime Minister Trudeau promised Friday to act soon to broaden Canada's foreign ownership laws and said he will discuss operations of big multi-national corporations with Swedish Prime Minister Olof Palme.

Trudeau told the Commons the government "relatively soon" will proclaim sections of the Foreign Investment Review Act placing controls on expansion of foreign-owned companies into unrelated areas of business in Canada.

He also said the government will "eventually" consider further steps to curb expansion of foreign firms into related business fields within the country.

Trudeau leaves for Europe today hoping to lay the groundwork for stronger economic and political ties with the European Economic Community.

He said in the Commons Friday he is seeking "fair treatment" from the EEC as Canada is concerned that entrance of Britain into the community could have serious consequences for the economy.

An official in Trudeau's office said Canada and Sweden also have agreed to seek stronger safeguards and better policing on their export sales of nuclear reactors.

The official said the meeting, in Trudeau's Centre Block office on Parliament Hill, ended with a commitment by both Trudeau and Palme to "enhance and increase" the safeguards attached to sale of nuclear reactors to other countries.

The two further agreed to cooperate and seek the help of other countries in developing more effective ground rules for policing the safeguards.

The official said the subject was given priority by the two leaders because both are concerned that the increasing use of nuclear energy for peaceful purposes is adding to the number of countries capable of producing nuclear explosions.

Palme
. . . nuclear safety

Trudeau said Canada leads others in maintaining strict safeguards because of recent decisions to include exported nuclear technology in the areas to be covered by safeguards. Canada is selling Canadian-designed and built nuclear power stations to Argentina and South Korea and is trying to make other sales abroad.

Palme attended a dinner at the prime minister's official residence here Friday night following the afternoon meeting with Trudeau.

Palme, who arrived here Thursday for a 4½-day official visit to Canada was in the Commons gallery for the daily question period after meeting opposition party leaders and the Commons and Senate speakers.

At a news conference Thursday, Palme said he wants to confer with Trudeau on ways that Canada and Sweden can share information about the ownership, control and operations of multinational corporations.

Canada, with a substantially larger volume of foreign investment in its economy than Sweden, has made "admirable" progress in this field, Mr. Palme said.

The foreign ownership legislation empowers the government to screen foreign takeovers of Canadian firms and bar those not "of significant benefit" to Canada.

Trudeau told Ed Broadbent, New Democratic Party parliamentary leader, that expansion of the controls to include foreign investment into unrelated business ventures in Canada has been delayed to give the government experience in dealing with the over-all screening process.

He said he had a "pleasant" meeting with Palme Thursday but the two did not discuss foreign ownership.

This question will come up when the two pursue their discussions later today "and it will receive the attention that it deserves," Trudeau said.

On Sunday and Monday Palme will be in Victoria and Vancouver where he will meet David Barrett, British Columbia's NDP premier, make a speech, attend a Swedish-Canadian reception, do some sight-seeing and attend a dinner given by the province's lieutenant-governor.

Palme told reporters it was "mere coincidence" that he, a socialist, was visiting the two NDP provinces. The stopping points were chosen by Canadian officials, he said.

I'm older but wiser

OTTAWA (UPI) — Prime Minister Trudeau turned 55 Friday and pronounced himself pleased to be still growing in wisdom.

He was toasted in the House of Commons by his political opponents who offered tongue in cheek praise and a small 'R' royal salute.

Former Conservative prime minister John Diefenbaker, conscious that in the past Trudeau has displayed sensitivity about advancing age, offered a tribute which mentioned improved old age pensions and expressed the thought "the prime minister will not have long to wait."

Paul Martin named to diplomatic post

OTTAWA (CP) — Appointment of Senator Paul Martin, a veteran of 39 years in Parliament, as high commissioner to Britain was confirmed Friday by Prime Minister Trudeau.

Martin, 71, will take over the post in December from Jake Warren, a career civil servant, who has been high commissioner in London since 1971.

In a news release, the prime minister said Martin's appointment "underlines the importance that he attaches to the London post and to the special relationship that exists between Canada and Britain."

The announcement confirmed reports circulating about Martin's future since he was replaced in August as government leader in the Senate.

VISIT BULBLAND!

Largest Collection in Victoria of

Dutch Bulbs

Imported from Holland

Over 150 Different Varieties of Top Quality Bulbs.

Plant Now for a Beautiful Spring Garden!

FIELD-GROWN **WINTER PANSIES**

Light blue, dark blue, white, yellow, mixed — beautiful plants. Ideal for color in winter and spring months.

6 for 1.39

TREE TANGLEFOOT

A sticky insect barrier applied as a band around tree trunks to prevent span worms, caterpillars, canker worms, etc. Contains no poisonous chemicals.

1 LB. 2.49

TIME TO PLANT

Iris — Blueberries — Gooseberries — Peony Roots
Grapes — Lilies — Winter Heathers
Field Grown Wallflowers
Asparagus — Raspberries, Rhubarb

OPEN 9 to 5:30 DAILY
SUNDAYS 10 to 5
Closed Wednesdays

Cedar Hill

CHARGEX

NURSERY and GARDEN CENTER

1551 CEDAR HILL CROSS ROAD
Half Block West of Shelbourne

"Where Your Nurseryman is Your Best Friend"

STANDARD'S VALUE DAYS

IT'S NEW — IT'S EXCITING

Peppler's New De Luxe Bedroom Suites of Barcelona Pecan. This is the best money can buy! The height of elegance — a bedroom suite to be proud of, one that will last for years and years. Kingsize or Queensize beds available.

KINGSIZE
- Triple Dresser (78") with twin mirrors
- Master Door Chest
- 80" Kingsize Headboard

INTRODUCTORY OFFER 1349.00

QUEENSIZE
- Triple Dresser (78") with large 40" x 54" mirror
- Master Door Chest
- 60" Queensize Headboard

INTRODUCTORY OFFER 1199.00

Matching Night Tables 149.00 each

STANDARD WAITED A WHOLE YEAR TO GET THESE, SO DON'T MISS THEM NOW THAT THEY'RE IN!

DINING ROOM SUITE SALE

Now in full swing at Standard! All the best suites you can buy — by names like Deilcraft, Gibbard, Kaufman, Knechtel. Order yours now and save!

CEDAR CHESTS

Our latest shipment of cedar chests is now on display. They'll be in short supply at Christmas, so have yours put aside now!

CHESTERFIELD SUITES

Standard is featuring styles and colors new for fall at introductory prices now. Come see the beautiful covers this week!

STANDARD FURNITURE

737 Yates St. Downtown 382-5111

Announcing

THE 1974 UNITED NATIONS PEACE MEDAL

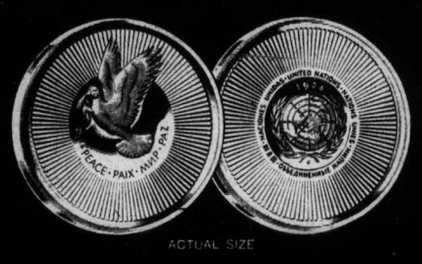

ACTUAL SIZE

Sterling Silver Proof Medals and Pendant-Charms in Solid 18kt Gold and Sterling Silver available only until United Nations Day: October 24, 1974

THURSDAY, OCTOBER 24, IS UNITED NATIONS DAY—the international anniversary of the ratification of the United Nations Charter.

To commemorate this historic event, the United Nations issues its annual Peace Medal—a lasting symbol of the work of the United Nations in its quest for peace among all peoples of the world.

The 1974 Peace Medal, a beautiful interpretation of the universal symbol of peace, is inscribed with the word PEACE in the five official languages of the UN: Chinese, English, French, Russian and Spanish. The reverse of the medal bears the official United Nations seal. The medal is being struck both in gold and in silver for official presentation by the Secretary-General of the United Nations to Heads of State and other notables.

As a service to collectors, a limited edition of hallmarked sterling silver proof medals will be minted. And, for the first time, the medal will also be available in the form of a proof Pendant-Charm in 18kt gold and in sterling silver.

Each of these commemoratives will be struck from special hand-finished dies to produce a flawless proof finish. Moreover, each will be individually hallmarked to permanently certify its proof status. A clear Lucite display stand will accompany each medal. Each pendant-charm will include a neckchain.

HOW TO ORDER 1974 PEACE MEDAL COMMEMORATIVES

Orders for proof medals and proof pendant-charms will be accepted only if postmarked by October 24, 1974. The total proof edition will be limited to the exact number of commemoratives ordered by that date, including the presentation medals struck for the Secretary-General. After October 24, these commemoratives will be available to the public in *non-proof* editions only, principally at United Nations headquarters in New York.

Orders for Proofs of the 1974 Peace Medal commemoratives must be sent directly to The Franklin Mint Canada Ltd., 70 Galaxy Boulevard, Rexdale, Ontario, and must be postmarked no later than United Nations Day: October 24.

ORDER FORM

1974 UNITED NATIONS PEACE MEDAL

Orders postmarked by October 24, 1974 will be filled with HALLMARKED FIRST EDITION PROOFS. Orders postmarked after October 24, 1974 will be filled with the non-proof edition.

The Franklin Mint Canada Ltd.
70 Galaxy Boulevard
Rexdale, Ontario M9W 4Y7

Please send me the following 1974 UN Peace Medal Commemoratives:

____ QTY. Sterling Silver Proof Medals (39mm) @ $21.* each ..... $____

____ QTY. Sterling Silver Proof Pendant-Charms (32mm) @ $26.* each with sterling silver neckchain ..... $____

____ QTY. 18kt Gold Proof Pendant-Charms (32mm) @ $260.* each with gold filled neckchain ..... $____

*Ontario and Quebec residents add provincial sales tax (Ontario 7%, Quebec 8%)

Total of order $____

Plus provincial sales tax $____

Remittance enclosed $____

Mr.
Mrs.
Miss _____ PLEASE PRINT CLEARLY

Address _____

City _____

Province _____ Postal Code _____

ALL ORDERS ARE SUBJECT TO ACCEPTANCE • PLEASE ALLOW 4 TO 6 WEEKS FOR DELIVERY

52-13

The Daily Colonist.

"An Independent Newspaper . . . The Organ of No Clique or Party"

1858 — Published every morning except Monday by The Colonist Publishers Limited at 2621 Douglas Street, Victoria, B.C. Second class mail registration number 0516. All undelivered copies or any notices respecting changes of address are to be sent to the above address. Member Audit Bureau of Circulation. — 1974

RICHARD BOWER — Publisher and Editor-in-Chief

Another abuse

THE FEDERAL LEGISLATION on election campaign reform — which did not come into effect in time for the election last July — sets limits on spending both by parties and by candidates and obliges them too to list donors of more than $100. British Columbia's Premier David Barrett will not be making any striking innovation therefore when, as he predicts, his government introduces legislation before the next election requiring full disclosure of campaign contributions to the political parties. But it will be a step that will be welcome.

While Mr. Barrett is at it, however, perhaps he will consider another aspect of electioneering in need of reform — namely, using the taxpayers' money to advertise the virtues of the party in power. Victoria's member of Parliament, Allan McKinnon, wanted to see the federal government's legislation amended when it was being considered, to include a ban on government advertisements carrying cabinet ministers' names or pictures during election campaigns. Even better, we suggested at the time, would be a ban on laudatory government advertisements for government programs, at the people's expense, during campaign periods.

But because the politicians are campaigning all the time, this thought logically should be taken a step farther: self-praising advertisements by the governments or their agencies at public expense which do not clearly serve any public purpose should be abolished.

There was such an advertisement in this newspaper on Friday. "Good news from Autoplan:" it proclaimed, "Victoria car insurance rates stay the lowest in B.C."

It went on to tell the people of the Victoria area about the "real bargain" they were getting in Autoplan rates, lower than in other parts of the province even after the new Territorial Equalization Discounts were applied. The only part of the message that conceivably could be construed as a public service was an admonition to drive safely and protect one's pocketbook as well as one's life.

True, there was no picture of a young Bob Strachan or a grinning Dave Barrett, only the logo and name of the Insurance Corporation of British Columbia, your (underlined) insurance company. Sure it's our insurance company. And it shouldn't be trying to butter up Victorians — the only British Columbians left out of a better deal in the business they compulsorily do with the corporation — with our money. This is NDP off-season election campaigning, and slick as it may be, we think most readers will recognize it as such.

"I KNOW IT'S COSTLY ROGER, BUT EVEN WITH 40 DEMERITS, THEY STILL ALLOW YOU TO DRIVE"

The negative hon. Members

AT THE OPENING of almost every sitting of the House of the House of Commons in Ottawa, at least one Opposition member seeks to bring a matter "of urgent and pressing necessity" before the House under Standing Order 43. Almost every time the request is rejected. The reason is that such a motion cannot be put without unanimous agreement. And almost every issue of Hansard contains the lines, in this connection:

"Some hon. Members: Agreed.

"Some hon. Members: No.

"Mr. Speaker: There not being unanimous agreement, the motion cannot be put."

On recent days, a call of "no" has prevented debate on a number of questions which many Canadians would regard as being of urgent necessity.

John Reynolds, the Progressive Conservative member for Burnaby-Richmond-Delta, worried about what seemed to be the imminent closure of the Anaconda electronics plant in British Columbia, wanted the House to direct the minister of industry, trade and commerce to take immediate steps to save the 470 jobs involved and to promote the Canadian purchase of Anaconda's assets in Canada, for example. But "some hon. Members" said no.

Conservative Tom Cossitt of Leeds wanted the Commons to request the minister responsible for Information Canada to investigate whether there had been any political abuse of its name or facilities as a result of the printing and distribution of a policitcal information document containing the names and phone numbers of Liberal MPs and executives, bearing the words "Information Canada" and its telephone number. He must have expected a "no" and he got it.

Edward Broadbent, the NDP member for Oshawa Whitby, had a matter to present to the House that was certainly of more urgent and pressing necessity than Mr. Cossitt's. He said that the United Aircraft Corporation, the recipient of approximately $71 million in federal assistance in recent years, had transferred 40 per cent of the production originally scheduled for Canada to the United States and planned a further 35 per cent shift in the coming year. He wanted the House to instruct the minister of industry, trade and commerce to make a comprehensive statement as soon as possible outlining the legal obligations of the corporation and providing details on its future operations in Canada. "Some hon. members" said no.

So it goes. But the other day the Social Credit member for Bellechasse in Quebec had a good thought. He suggested that the callers of "no" should be identified.

Standing Order 28, Adrien Lambert reminded the Speaker, requires that, "Every member desiring to speak is to rise in his place, uncovered, and address himself to Mr. Speaker."

The new Speaker, James Jerome, said it had been customary for a long time to decide that there was not a unanimous vote even if only one dissenting voice was heard. But he promised to study the question.

Mr. Lambert thought all members of the House would be happy to know who refused consent. The interest is not confined to the Commons. A lot of voters would like to know, too. Perhaps Mr. Jerome, after due study, will oblige them.

Ottawa Offbeat

A Pierre for the Tories

By RICHARD JACKSON, Colonist Ottawa Bureau

Nobody has yet come right out and told the lame-duck-led Conservatives that while they yet have to find their new leader, he may have found them.

But there have been hints, and from the man himself, retiring Ottawa Mayor Pierre Benoit.

He has to be the most courted political sweetheart since Pierre Trudeau.

And he's been just as fickle.

You'll remember how Montreal's Pierre, a one-time university radical intellectual if not revolutionary, the former New Democrat was converted suddenly to Liberalism and became the instant darling of the then Lester Pearson party establishment?

★ ★ ★

And how seven years ago, the Liberals, forsaking all others, including Paul Martin, Mitchell Sharp, Robert Winters, Paul Hellyer, Allan MacEachen, Joe Greene, and other favorite sons, embraced new-come Pierre.

No one else would do, they all said, not just the career Liberals, but the supposedly politically neutral bureaucrats. It had to be Pierre.

So when they got him, they handed him the biz prize.

All he had to do when accepting the party leadership they thrust on him was to show a little of that cute, small-boy shyness and a bit of graceful humility.

★ ★ ★

Well, it's something of the same with the "other" Pierre.

He's been romanced for a couple of years by both provincial and federal Liberals.

And why not?

Here in the national capital he was a big, easy winner as alderman, controller and mayor.

Big, almost wickedly handsome, the nearest thing politics has to Rock Hudson.

Young, only 35, already politically experienced — he's negotiated for the capital in deals with Prime Minister Trudeau and Finance Minister John Turner on how many dollars the feds should contribute in appreciation of municipal services — and intensely ambitious.

Articulately, fluently bilingual, charismatic.

Clearly a comer.

★ ★ ★

Only possible flaw in the shining image is a separation from his wife and family.

But somehow, without actually being a swinger, he carries it off.

So the Liberals, always quick on the sharp recruiting of talent with promise of a big future, came a-courting from Parliament Hill and from Queen's Park too.

But he was coy and played hard to get.

They're not used to being rebuffed — they've got too much to offer and are accustomed to willing surrender — so in wounded confusion they dropped him.

And who came in like Flynn?

The Conservatives. Robert Stanfield for the feds, Ontario's Premier Davis for the provincials. He was wined and dined and painted pretty pictures of how beautiful the future could be.

So he counted himself out as a shoe-in for the mayoralty, only six weeks from the election.

And conveniently, a provincial seat was opened for him right here in the capital with the obviously arranged resignation of former Davis cabinet minister Bert Lawrence.

It means a big cutback in political take-home pay.

But not for long.

★ ★ ★

He's slotted for the Davis cabinet, even before he got the nomination, much less runs and wins.

And that's not all.

"I'll say it outright, here and now," he purred when announcing his conversion to Conservatism and acceptance of the premier's blessing with its promise of great-things-to-come.

So, in all becoming modesty — reminds you of the "other," the Big Pierre — he said this: "It would be foolish of me to say I wouldn't have aspirations for the federal Conservative leadership."

So there. The Conservatives can take it from Pierre Benoit: He could be their Man Who Can.

Washington Calling

The sins of omission

By MARQUIS CHILDS

The shorthand of Watergate brought home the crimes and misdemeanors of the Nixon administration spelled out at length in the charges brought by the House Judiciary Committee. But the sins of omission that received little attention may have had consequences equally serious.

The FBI reported that crime in the United States rose 16 per cent in the first six months of 1974, one of the largest increases since 1930 when records were first kept. Department of Justice officials suggested that the increase in burglary and larceny was due to unemployment and inflation.

President Nixon and his attorney general, John N. Mitchell, took the tough law-and-order line, rejecting the view that poverty and slums were a cause of the steady rise in crime.

They constantly resorted to the rhetoric of law and order — put the criminals in jail for long terms although they had a detailed and documented warning of the falsity of the Nixon boast that he was on the way to curing crime with tough remedies.

The story of how this warning was relegated to a dusty file has just been told. Milton Eisenhower, brother of the late president and a dedicated public servant, in his book, "The President Is Calling," describes the fate of the Commission on Crime and Violence which he headed. Appointed chairman of the commission by President Lyndon Johnson at the end of his term, Eisenhower had constantly to scrounge for funds to continue the investigation in light of Nixon's indifference.

★ ★ ★

In presenting the report of the commission to Nixon, the chairman pointed to 91 recommendations for federal, state and community action that would reduce the incidence of violent crime. The members of the commission, all with authoritative background in the problem, concluded that the attack had to be simultaneously to improve the criminal justice system and overcome the social causes of crime.

"For 18 months after I reported to President Nixon, the White House was absolutely silent regarding our commission's study and recommendations," Eisenhower wrote.

"Evidently our report, like many others, had been filed and forgotten. It is easier to talk about attacking crime and violence than it is to do something about it."

That was in 1971 as Nixon and Mitchell were preparing the campaign blitz for the following year. In that campaign, the rhetoric of law and order and how the Nixon administration had cracked down on criminals was used by the clever merchandisers selling the president.

★ ★ ★

One of the touchiest areas explored by the commission was violence and crime on television and films, and how it relates to the rise in crime. Noting that violent crime is concentrated mostly in ghetto slums where most black people live, Eisenhower observed:

"The young ghetto resident by the time he is 18 has spent more time watching television, mostly programs of violence, than he has spent in school. The lure of television is matched by the lure of the street."

The commission's call for restrictive licensing of hand guns, the "Saturday Night Specials," and a simple identification for long guns drew the heaviest fire. Vitriolic mail poured into Eisenhower's office inspired, he says, by the "rich and politically powerful National Rifle Association." He was called everything from a Fascist to a Communist.

The shame of America's criminal record belies so much that Nixon boasted about in his corruptly financed campaign. With a population of somewhat more than 200 million, the United States averages five times as many gun murders a year as do England, Germany and Japan combined with their total population of little more than 200 million. The rate of violent crime per unit of population is five times that of Canada, 30 times that of Britain and 90 times that of the Netherlands.

★ ★ ★

With the 16 per cent rise just reported, that appalling statistic is also increasing. While the report was filed and forgotten, Eisenhower's just published book should at least bring it to mind again. As a trenchant chapter heading he has the following:

"America has the wisdom and wealth to solve its most pressing problems: it is only sufficient will that is lacking."

United Feature Syndicate

"Don't compare them to last week's prices. Compare 'em to next week's."

Can the world afford to look for more oil?

By COLIN CHAPMAN
The London Observer

Serious doubts are now being raised in the world's financial centres as to whether there is enough money around to meet the enormous cost of developing new sources of offshore oil.

Although the $250 million raised by a consortium of banks earlier this month for the British Piper Field in the North Sea would appear to indicate that large loans are available, major bankers are openly saying that funding of future projects, particularly outside Europe and North America will not be easy.

The problem stems from the sheer size of the investment requirements of the oil industry. Figures provided by industry sources and confirmed by bankers indicate that the industry will need $770,000 million in the next decade. If the figure is adjusted for 10 per cent annual inflation it will double. By contrast the total assets of the world's 300 top banks total $1,900,000 million.

★ ★ ★

The enormity of the task comes into even greater perspective when analyzing the example of just one offshore oil field, Brent in the British area of the North Sea which is being developed at a cost of well over $1,850 million. This represents about 8 per cent of the total issued capital of Shell and Exxon, which own the field, a massive commitment when measured this way against the capital and reserves of two of the largest corporations in the world.

Commenting on this kind of investment at a recent seminar on energy finance organized in London by the Financial Times, British Petroleum's finance co-ordinator, Quentin Morris, said: "Our spending in the Forties Field in the North Sea represents maybe 25 per cent of BP issued capital and reserves. Shell, Exxon and BP are good for the credit.

★ ★ ★

"There are, however, concession-holders in the North Sea whose capital needs on their discoveries represent 700 per cent, 800 per cent or even 1000 per cent of their capital reserves.

"The oil in the ground is, of course, vastly valuable and its production will transform the companies concerned, but in the meantime to raise finance on the basis of their actual realized assets does give rise to problems.

"I find it difficult to see how you can on the one hand criticize banks for being prudently unwilling to advance 10 pounds to a person whose total assets are only one pound, even if they have expectations, and at the same time criticize them for being imprudent and risking money improperly."

A leading European banker, Dr. C. F. Karsten, of the Amsterdam-Rotterdam Bank, said it was "beyond doubt" that the banks would not be able to cope with the size of investment needed and "the sooner the monetary authorities recognize this the better."

★ ★ ★

Dr. Karsten said that even large banks had become very selective in granting new loans, limiting them to intimate clients and cutting the period of repayment from 10 years or more to eight years or less. "The limitation to their own clients has caused the almost total breakdown of the consortium type of lending. At the moment it is extremely difficult to bring together a group of banks for a major amount, even if it is for a well-known name in the market."

The reason is not that the bankers doubt the growth potential of the oil industry — about 3.5 per cent annually is the current most fashionable figure — but a reluctance to over-commit themselves on long-term loans. Or, as Pierre-Paul Schweitzer, formerly managing director of the International Monetary Fund and now a private banker, put it recently: "We banks are up to our limits for financing Italy, France, Britain and others. We are not in any danger, but we cannot prudently go any further."

Of course there is reason to hope that some of the massive oil investment needed will be provided by the billions of dollars being earned at present by the Middle East oil producers. With about 60 per cent of the world's reserves in the Middle East it is realistic to presume that one aspect of "participation" by oil-producing countries will be the progressive assumption of exploration and development costs.

★ ★ ★

But, as BP's Mr. Morris points out, the massive exploration and production expenditures are in areas which are not part of the traditional oil areas, primarily in the United States and Europe and, significantly, in Southeast Asia. "Expediture here is not on onshore proven fields with prolific wells, but is often in increasingly hostile waters and in areas presenting other similarly expensive features such as earthquake zones or Arctic climate."

Mr. Morris estimates investment in the South China seas alone between 1974 and 1979 at about $2,000 million, with a further $3,000 million being needed for development costs if gas is found in sufficient quantities. "In Indonesia the second term development plan estimates $3,000 million to be spent, split approximately to 30 per cent exploration and 70 per cent development." Off Australia the expected development is $2,000 million; off New Zealand $750 million; off Thailand possibly $200 million for exploration; off Vietnam, Burma and Pakistan a further $200 million.

★ ★ ★

The oilmen argue that their corporations will have to find much of these huge sums, and the money will have to come from higher fuel prices and more generous licensing arrangements. Says Mr. Morris: "This is spending which the oil industry must bear from its own cash flow. No banker is going to invest in speculative exploration of wildcat wells, and the equity markets are not adequate to finance our risk expenditures. We must make enough money to pay for this part of the business out of established producing fields and our downstream activities. For this we need not good bankers — but adequate consistent profits."

OFNS—Copyright

Today In History

By The Canadian Press

Gen. Lord Cornwallis surrendered the British garrison of 7,000 at Yorktown, Va., 193 years ago — in 1781 — after a three-week siege. He had been sent to seize the harbor for the British fleet but found himself bottled up by the French under Admiral de Grasse. The capture of Yorktown virtually ended the U.S. War of Independence and the British hurried to make peace.

1646 — Lalande killed by Iroquois.

1745 — Writer Dean Swift died.

1944 — Russian troops invaded East Prussia.

1945 — The United Nations Charter was ratified by the Canadian House of Commons.

1954 — Britain and Egypt reached accord in the Suez Canal dispute.

Precious legacy

From The Globe and Mail

As the inclination takes us, we may sign over any or all of our vital organs in case of death, or simply tear the stub off our new Ontario drivers' licence and throw it away. The option is entirely ours but, as officials of organ donation programs surmise, the challenge of the stub to each driver is likely to bring about a dramatic and valuable increase in volunteers.

We wish them all a long, healthy and happy life, of course, but we do so in the sober knowledge that the highways take their annual toll of lives and that there are more than 1,400 kidney patients on chronic dialysis treatment across Canada, most waiting for transplants; many other patients could see if they could have a cornea transplant.

The plan is intelligent, practical and humane, and deserves the attention of provincial governments across the country as well as the co-operation of Ontario drivers.

Orderly development needed

Fragile deserts heal slowly

By ELMER PETERSON
from Palm Desert, California

Deserts heal slowly. The dry air and earth preserve things. Tin cans don't rust away; plants, once destroyed, take years to grow back.

In the California desert, you can still see where General Patton trained his tank soldiers for The Second World War.

That is why environmentalists and government officials are concerned about the onrush of dune-buggy enthusiasts, developers, and homeowners who see in the California desert an opportunity to escape from the smog and overcrowding of Los Angeles.

These new residents are bringing the problems of the city with them to this harsh region, once considered so brutal that only Indians and gold prospectors, familiar with its ways, attempted to brave the excessive summer heat.

Irrigation and air-conditioning have made what was uninhabitable habitable.

Now the desert has cities, towns, airports, and even industry. Each month, an estimated 50,000 persons discover it for the first time. By 1980, it is estimated that as many as 20 million persons will be using it annually. The count is now 9 million — double what it was five years ago.

In the Palm Springs area, where the late President Eisenhower spent his winters, the growth is phenomenal. The attraction here used to be winter golf, which lured the wealthy to build luxurious homes. Palm Springs itself was small, intimate, and much-patronized by Hollywood celebrities.

Now Palm Springs has enormous mobile home compounds with their own golf courses and clubhouses. Condominiums of every size and description are under construction.

But a blunt warning comes from Dr. R. E. Taylor Jr., assistant director of the Dry-Lands Research Institute of the University of California at Riverside.

"There is a vital necessity . . . for studying the desert and planning its orderly development now before disaster strikes," says Dr. Taylor.

"You can't go messing up the desert and have it recover the way non-arid regions do. The desert can be harmed, and harmed very quickly, by environmental degradation and incorrect use."

What's needed, aside from overall planning, is supervision. At the present time, to supervise its 12 million desert acres, the Bureau of Land Management has eight rangers. These men have no authority even to make arrests.

The bureau wants more men, more authority, and more money, but Congress has been slow to react. When it comes to federal funding, the desert has to compete with cities' clout.

Recently the bureau announced new regulations closing about 500,000 acres, or 3 per cent of the desert, to recreational vehicles. Another 960,000, acres, about 6 per cent, was opened for unrestricted use.

And some 7,680,000 acres will be restricted in that dune buggies, motorcycles, and four-wheel-drive vehicles will have to use existing or designated roads and trails.

In announcing these rules, the bureau recognizes the need for a master plan for the desert, and is working for it with speed and efficiency.

The desert is not yet doomed. On the affirmative side, there is a study going on, the first of its kind, at the Philip L. Boyd Deep Canyon Research Centre. There University of California scientists are conducting a 20-year inquiry into how best to protect and preserve desert enviornments.

The plan is to find out how plants and animal life survive extremely arid conditons. The answers, it is predicted, will be a valuable guide to how present-day residents of the desert should conduct themselves.

One Deep Canyon discovery is that as more humans invade the desert, the more certain forms of plant, animal, and insect life are encouraged through increased humidity.

Build golf courses, and you may encourage the rodent population. That, in turn, may lead to an increase in the number of coyotes.

"There's much to be learned from animals and insects and how they adapt to the desert," says Bill Jennings of the research centre. "You seldom, for example, see ants during the daytime when desert summer temperatures are at their peak. They come out in the evening.

"If we can tanslate this sort of study into human experience, learning how to use the shade and wind to help keep cool, we can cut down on the use of electricity for air-conditioning, something that could be of great importance."

There is no reason to believe that the rush to the desert will diminish in the years ahead. It has become a place for motorcycle races — many unsupervised. Dune buggy enthusiasts are attracted to the desert's acres of sand dunes, a sort of natural roller coaster for these vehicles.

To the rockhounds and campers, the desert offers constant adventure. All these people insist that they have a right to explore the desert in their own fashion. There is simply the fact that the desert is there, wide open and tremendous.

"We can try to come to terms with the desert, meet it halfway at least," says Dr. Taylor. "For one thing, we can't go on trying to bury the natural desert with technology. We should try to adapt to it, not the other way around.

"By balancing things more; by using the native desert plants for landscaping, for example, instead of trying to make the desert look like New England and using up precious water in the process.

"By building houses with thick walls, low ceilings, and smaller windows — instead of high ceilings and view windows — thus requiring less air-conditioning and therefore less energy.

"It's a matter of accepting the desert more as it is, instead of trying to make it what we think it should be."

Monitor News Service

—Christian Science Monitor Photo

Too many campers, not enough desert in California

Many view motorcycles as greatest threat to desert

LETTERS TO THE EDITOR

In your opinion...

Visitor takes pet owners to task

During a recent visit to your beautiful city I went to Beacon Hill Park and various other so-called tourist attractions downtown and thoroughly enjoyed myself in every way — as did my companions — except for one thing that, I am afraid, almost totally spoiled everything else for us.

What horrified and repulsed us was the way in which so much of the green sward in your city was being used by pet owners as a runway for their animals, a sort of public convenience. Pets, no doubt, need to run free occasionally but I wish the owners of these animals would show as much concern for the enjoyment of humans as they do for their pets.

Lawns befouled by animals are nasty, stomach-turning and objectionable. I doubt if many animal owners would allow their pets to use their back gardens in this way and I see no reason why they should do so on public property.

C. Diamond,
Calgary, Alta.

A matter of jargon

Reporter under fire

Steve Brewer's puerile little piece reporting the Conference on the Good Society (Colonist, Oct. 13 — Page 11) is an offensive, inaccurate and careless championship of militant illiteracy. I do not complain of that, though it is there to be regretted. I write as a reader of the Colonist, saddened by Mr. Brewer's doubtful journalistic competence, which is a different matter.

If Mr. Brewer did not understand Professor Hooker, if he suspected that Hooker's remarks were hopelessly obscured by a fog of unnecessary jargon, it was wide open to him to speak to Hooker and to press him to be clear.

Likewise, if Mr. Brewer suspected that the gentleman from Skid Row had, by his personal testimony of how things are there, dented Professor Kotler's thesis about neighborhood government, why did he not test his suspicion by putting it to Kotler and urging him to reply?

The electronic media had no difficulty in interviewing and in challenging the views of visiting speakers. Had Mr. Brewer availed himself to this self-same expedient he might have continued to think Hooker unintelligible and Kotler unrealistic. But then he might not have either.

Though he himself did not understand, he sought to leave his readers with the impression that there was nothing there to understand. In this way Mr. Brewer deprived himself of the chance to report to his readers important ideas.

He did not report Professor Hooker's arresting argument that from the point of view of general system's theory parliament never in principal makes rational decisions. Nor could he report the argument that primary, secondary and tertiary sewage treatment programs are based on an incorrigibly incoherent policy.

This is how Mr. Brewer serves his readers. I am one reader who will no longer trouble with Mr. Brewer's jottings. The poor fellow lacks the rudiments of his calling.

JOHN WOODS,
Acting Chairman, Philosophy Department,
University of Victoria.

● Reporter Stephen Brewer admits not addressing himself to the ideas presented at the conference, but contends: "Dr. Woods has, I think, missed the point of my story — that those ideas were cluched in a jargon so specialized as to be unintelligible to most people." Brewer adds: "It was Dr. Woods who, in advance publicity, promised the speakers would come down from their towers. My point was that they did not." — Ed.

United Appeal appeal queried

At the risk of incurring the wrath of the publicity media, who are dependent on paid advertising to keep their product in front of the public, I must register my concern, and that of others, I feel re the policy of what I assume is the United Appeal publicity committee.

It is my understanding through enquiries at the source, that a full page advertisement, and an accompanying quarter-page advertisement appear in the Times and Colonist recently plugging the merits of the United Appeal was paid for by the UA to the tune of $1,150 plus color charges.

If you tack this cost on to that of the publicity being purchased on the air media, radio and television, both a very high cost proposition, we are looking at a figure that would astound many people. Doubteless, there will be further paid publicity of this proportion, and I can only say that this money would, in my opinion, be better spent for the purpose it is intended, namely, helping participating agencies.

Reaction to this letter may be that one has to invest to make money, or in this case, obtain public response. I for one don't quite see it this way when the organization is a charitable one like the Appeal, or any other, who are handling public funds donated for charitable purposes.

My suggestion to the United Appeal, for what it's worth, is leave the paid advertising up to the retailers, who are in business, primarily, to make personal monetary gain. Don't spend public funds so freely.

To the media, how about a return to the old community spirit, coming out from under the rug of crass commercialism, and extending the helping hand 100 per cent to the helping professions.

I guarantee you will find it quite refreshing, rewarding, and other than the effort involved, not too costly, really.

W. Burton
521-1701 Cedar Hill X Roads
Victoria.

● Employees of Victoria Press customarily win an award in recognition of outstanding generosity to the United Appeal. In addition, Victoria Press annually donates thousands of dollars to the cause.—Ed.

'The people should decide'

The highways minister, Graham Lea, has decided that speeds are to be reduced on all highways for the good of the people and cites the U.S. experiences as an example. I question Mr. Lea's right and motives to make this decision.

The people pay for the highways and the people pay for the vehicles which run upon the highways and the people pay for the maintenance and policing of the highways and the people pay for the minister of highways' salary and the people should decide what the speed limits are to be — not Mr. Lea.

Who will benefit from Mr. Lea's dictatorial directive? Will it be you, the people, who pay taxes for the highways and taxes for your car and taxes for your gasoline or will it be the government who will inflate their budgets to police the new speed limit and the insurance companies who will pocket their new found revenues.

Isn't it ironic that you have paid for a super highway and a super car must now return to speeds of the 30's just because Mr. Lea has decided it's good for the people? Let the people decide what's good for the people and let's have a vote on this decision — not a directive by Mr. Lea.

R. E. STRATTON
Oak Bay Beach Hotel,
Victoria.

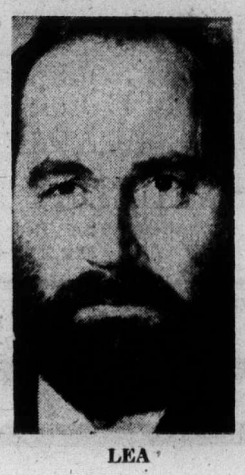

LEA

Danzo and Franco Holdings Ltd.
Invites You to Inspect
Phase II of SPENCER CASTLE
LUXURY CONDOMINIUM HOMES
OPEN 7 DAYS A WEEK 9 a.m. to 5 p.m.
This Unique Condominium Development Consists of:

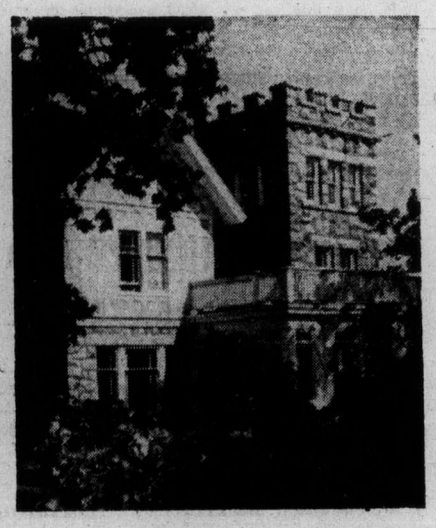

AN INCOMPARABLE SITE
—More than 4½ acres on the highest point of land in the City of Victoria.
—Superbly landscaped gardens.
—Sweeping views of the ocean, the mountains and the city.

A GRACIOUS GUEST HOUSE RECREATION CENTRE
The historic Spencer home itself providing accommodation for visiting guests.
—Spacious rooms for entertaining.
—Saunas.
—Heated swimming pool.

QUALITY APPOINTED SUITES
—All 2 bedrooms, two 4-piece bathrooms.
—Minimum 1345 sq. ft.
—Wall-to-wall carpeting.
—Vinyl wallpaper.
—Sun drapes.
—A full range of appliances.
—Each unit contains its own washer, dryer, frost-free refrigerator, range with self-cleaning oven, dishwasher, garbage disposal unit.
—Reinforced concrete and reinforced block and beam construction.

PRICED FROM $57,500

SPENCER CASTLE
2910 COOK ST.
For private showings or for a brochure, mailed upon request, call . . .
384-4013, 598-1060

Uneasy calm over race-troubled Boston

BOSTON (UPI) — An uneasy calm prevailed Friday in racially-troubled Boston schools at the end of the fifth week of classes under a court-ordered desegregation program as citywide attendance dropped 1.5 percent to 72.8 per cent.

It was a week that started with students fighting in classrooms and corridors and ended with politicians mobilizing the national guard and alerting federal troops.

Army officials in Washington announced Friday that the 82nd Airborne Division from Fort Bragg, N.C., units of which were alerted by the president Wednesday, had returned to normal status after a 30-hour alert.

The Massachusetts national guard, mobilized but not deployed by Gov. Francis Sargent after eight whites were injured in fights at Hyde Park high school, will remain on standby indefinitely, it was announced. Units currently mobilized will be replaced by new units on Sunday.

The white teenagers, two Hyde Park high students and an 18-year-old non-student, were arrested Friday after police stopped their car and found seven Molotov cocktails and other homemade weapons.

They were arrested on weapons charges in front of the Greenwood elementary school and one block from the high school. The weapons were found when police stopped the car for going too fast through a school zone, officials said.

Police said they found seven beer bottles filled with gasoline and a number of clubs and pipes in the car. The occupants were charged with "possession of infernal weapons, namely Molotov cocktails."

Marijuana decreases ability of drivers

VANCOUVER (CP) — Driving while under the influence of marijuana should be avoided as much as driving under the influence of alcohol, a University of British Columbia study has shown.

Dr. Harry Klonoff, head of the division of psychology in UBC's department of psychiatry, Friday released the conclusions of the two-year, $50,000 study on the effects of marijuana on driving ability.

33-SUITE APARTMENT

$495,000

Completed for occupancy July 1974. Site area—5,757 sq. ft. Building site—24,000 sq. ft. 22 one-bedroom suites, 11 studio suites. For further information call

Block Bros. Realty
JOHN A. JOHN
386-3231 477-8096

WATERFRONT
3.07 acres close in Victoria city.
Multiple zoned.
Long term lease available.
Victoria Press Box 17

OPEN HOUSE IN OAK BAY
Saturday, Oct. 19, 1:30 to 4 p.m.
2756 DEWDNEY AVE.—$69,900

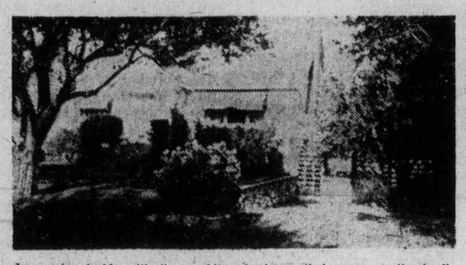

Impressive inside with its sparkling freshness that surpasses the traditional Oak Bay lovely exterior, in this loveliest of residential areas. For a young family, or retirement plans; for a couple with guest grandchildren. Master bedroom and den plus 2 bedrooms up. Basement not developed but high. Almost new wall-to-wall. Completely and tastefully decorated; 1½ bathrooms, lane access, fruit trees and more. Immediate possession as owner has bought. Spacious and well worth viewing, with MR. CLENDINNENG, 477-1841, res. 477-5462.

BLOCK BROTHERS REALTY

CONTINUOUS OPEN HOUSE
—BY OWNER—
1910 Barrett Drive—North Saanich

Striking 4-level split, on half acre off East Saanich Road, next to John Dean Park Road. 4 Bedrooms and family room, 2½ baths, one with walk-in circular shower; shag throughout; slate fireplace and front. Attached double front drive garage; heavy shake roof, large stonework patio and firepit in back yard. 2 Sets patio doors, bay windows L.R. and kitchen. Built-in dishwasher. Double Dutch doors and stonework floor front entrance and other super features. $49,000 Mtg. at 11%. Low taxes, sound construction, 4 years old and approx. 1,800 sq. ft. Asking $79,500. May be seen at 1910 Barrett Drive. Phone 656-1632.

OPEN HOUSE
1780 ASH ROAD GORDON HEAD
SATURDAY 1:30-4:30

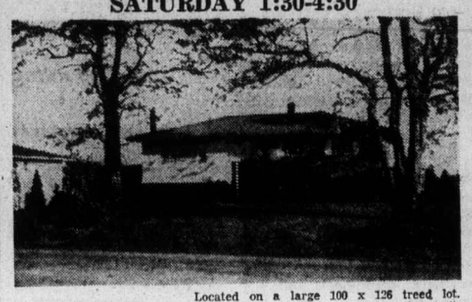

Located on a large 100 x 126 treed lot. This quality 7 year old home only available because of owners transfer. MLS.
4 BEDROOMS 2 BATHROOMS
2 FIREPLACES RUMPUS—GAMES ROOM
LARGE SUNDECK QUICK POSSESSION
FULL PRICE $65,000

D F Hanley Agencies Ltd.
DOUG BAVINGTON
385-7761 Any time
598-3929

OPEN HOUSE
1562 RICHARDSON ST.
SATURDAY 2:00-5:30

A real charmer situated on a park-like, ¾ acre treed lot. Possession can be Nov. 1st.
4 BEDROOMS 2 BATHROOMS
3 FIREPLACES DEN OR OFFICE
DARK PANELLING AND A DIFFERENT STYLE OF KITCHEN.
FULL PRICE: $99,500.

D F Hanley Agencies Ltd.
DOUG BAVINGTON
598-3929 (Res.)
385-7761 Anytime
or
GRETA HOFMEISTER
592-6372 (Res.)

OAKDENE
710 Lampson Street
Esquimalt's Latest Luxury Condominium

2-Bedroom Apartment Homes
$27,900 - $35,000
OPEN WEEKDAYS, 2:00 to 4:00, 6:30 to 8:30
SATURDAYS, 2:00 to 4:00

All Homes Feature:
Controlled entrances
2 Bedrooms, 1 or 1½ bathrooms
Luxury carpets throughout
30" Ranges, 13 cu. ft. Fridge-Freezers
Easy accessibility to shopping areas
Come and compare
Trades considered

For further details phone
CLARE BROCK at 598-3321 or 592-2173

JACK MEARS
OAK BAY REALTY LTD.
2194 Oak Bay Ave. 'the professional people'

OPEN HOUSE
SATURDAY, 1:30 to 4:30

3473 HENDERSON
A split-level, three-bedroom, two-bathroom home. Close to the University. Asking $68,500. Your offer may take it.
J. McCORMACK, 592-6214

2490 MEADOWLAND
A beautiful three-year-old, three-bedroom with ensuite, in a quiet view location. Owner returning to the mainland. Asking $58,500. MLS.
C. ARNOLD, 592-6454

HENDERSON REALTY LTD.
385-9741 Anytime

OPEN FOR INSPECTION
SATURDAY 1:30 to 4:30 P.M.
WATERFRONT
— THIS LOVELY HOME —

— THIS LOVELY POOL —

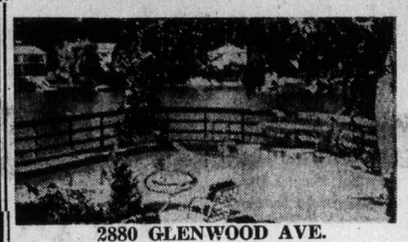

2880 GLENWOOD AVE.
(Off Admirals between Gorge Rd. and Trans-Canada Highway)

Situated on sheltered waterfront within 3 miles of City Centre this unique and delightful property has charm combined with a surprising amount of privacy on a well-landscaped lot, 60'x174'. The 9'x12' glass enclosed entrance hall is a suntrap, and the large living room with open fireplace along with the bright separate dining room have bay windows and hardwood floors. The cabinet electric kitchen provides eating space also. There are two good bedrooms on the main plus two upstairs. The heated pool is beautiful. The pool, wharf, boating, the wildlife that visits daily all combine to provide the living pleasure the City is famous for. Full price only $72,000.

388-4271 Mr. Yells in attendance Res. 383-5039

J. H. Whittome & Co. Ltd.
706 Fort Street

OPEN HOUSE! SAT. 1-4:30 P.M.
1360 LYALL
CHARACTER! UNIQUE! TROUBLEFREE!

If you want a troublefree 2-bedroom and a den FHC basement home, then you should see this for yourself. Enter into your living room with fireplace, dining room with built-in hutch. Kitchen has large eating area. Two bedrooms plus either a third bedroom or den, all on the main floor. Full basement has W-D facilities and room for development. Price $43,900. MLS.

388-4294 LORNE D. BARR 598-8434 (res.)
(24 hrs.) (5:00-7:00 p.m.)

YESTERDAY $37,700—TODAY $36,900
Saxe Point retirement. If the market demands a reduction, here it is. This 2-bedroom, no-basement home has a lot to offer for the price. Two good bedrooms, living room with W-W, 4-piece tile bathroom, kitchen with W-D facilities off a large drive-in garage. Close to park, stores, shops and schools. Price $36,900. MLS.

388-4294 LORNE D. BARR 598-8434 (res.)
(24 hrs.) (5:00-7:00 p.m.)

Gordon Head $74,900, Goldstream $64,900
The difference is location only! But what you gain is 1,505 sq. ft. of unique design. Beams, icicle textured ceilings, floor-to-ceiling rock fireplace, massive size dining room, titanic size kitchen, master bedroom with showered ensuite. Here's your NEW 3-bedroom home waiting. Price $64,900. MLS.

388-4294 LORNE D. BARR 598-8434 (res.)
(24 hrs.) of D. F. Hanley Agencies Ltd. (5:00-7:00 p.m.)

OPEN HOUSE
1:30 to 4:30 p.m. Saturday, Oct. 19
4521 Montford Crescent (Off Ferndale)

Come, see and make your offer on this beautiful family style home that has just about everything for gracious living. Over 1400 sq. ft. up, a bit less down. Great location. For details and prior viewing, please call

LEON JICKLING 386-2111 384-8669 (res.)
ROY KAISER 386-2111 477-6813 (res.)

COIN-OP LAUNDRY AND DRY CLEANER

Thriving business. Pays good return on investment plus a good wage for operator. Volume growing steadily. Good lease. Some financing available. Phone for further particulars and appointment to view.

Asking $33,000

E. W. PROKOSCH 386-2111 477-2194 (res.)

MONTREAL TRUST

Pemberton, Holmes Ltd.
invites you to the opening of
UNIVERSITY ESTATES

A Top-Quality 11 Unit Townhouse Development
1709 McKENZIE AVE. Between Shelbourne and The University.
SATURDAY 1:00-4:30 P.M.
Two and Three Bedroom Units Priced From
$52,338 to $54,681
For Prior Information Please Call:
384-8126 JOHN F. COLWELL 592 9828

CHAMPION REAL ESTATE

813 Fort Street 388-4477

WE HAVE A 2-BEDROOM BUNGALOW FOR SALE

Remodelled internally on English style

TOWN AND COUNTRY

Beamed ceiling in living/dining room with attractive fireplace. Excellent kitchen and bathroom. New wiring and plumbing. Lot 60'x179'. Taxes $395.

$37,500

JOHN JENKINS 598-5767

LANGFORD, $33,900

Two bedrm., no-step bungalow with fireplace. Fresh paint, shiny hardwood floors, good storage space, large lot. Vendor will carry 2nd.

ZANDER HOLDINGS 478-7970

GORDON HEAD EXECUTIVE

An exciting 4 level split fully developed. Many extras for enjoyable living such as large family room, rec. room with wet bar, den, studio etc. 10½% Financing available. New ML. $75,900.

Office 477-1841 RES. 658-5794

BILL REMPLE
BLOCK BROS. REALTY

OPEN HOUSE
SATURDAY, 1:30 - 4:30
3056 WISHART (Off Metchosin Rd.)

Beautiful split-level 3 bedrooms with some seclusion. (THINK OF IT), $38,000 at 10% can be assumed. Asking price is only $54,900 and the property is absolutely immaculate inside and out. See it for sure with

IRENE DALZIEL
388-6231 or 477-6380

OPEN HOUSE
GORDON HEAD
SATURDAY and SUNDAY, 1:00-4:00
4351 TORQUAY DRIVE

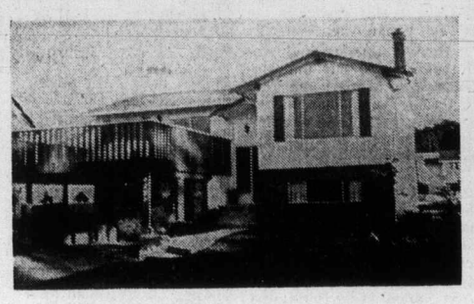

This 3-bedroom home is beautifully decorated with the best of everything. Two floor-to-ceiling rock F.P., the finest W-W throughout the L.R. and separate D.R., big kitchen with eating area. Master ensuite and finished family room. All for $63,900.

To View Call SHANE BEFURT
388-6231 or 388-6275, Local 2560

OPEN TO VIEW
SATURDAY, 1 to 4:30 p.m.
3860 ASCOT DRIVE

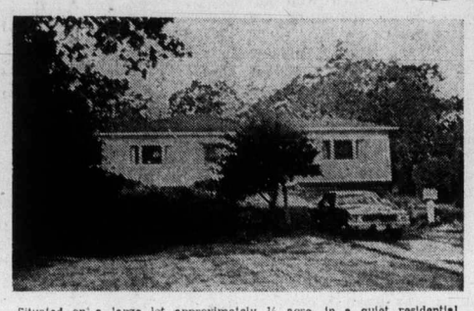

Situated on a large lot approximately ½ acre, in a quiet residential area just a stone's throw from Cedar Hill Golf Course. This 1,600 sq. ft. bungalow offers you 3 bedrooms plus den, 1½ baths. All the rooms are extra large and located on one floor for easy care and enjoyment. Truly a fine family home in a most pleasant residential area. For further information or prior viewing, contact:

384-8126 JACK S. COLWELL 385-3018

Pemberton, Holmes

OPEN HOUSE!
CITY VIEWS!

SATURDAY, 1:30-4:30 2816 THE RISE

Don't miss thi one! 1,400 square feet of sparkling new luxury, plus home on one of these hard-to-find close-in view lots. Custom elmwood cabinets, built-in dishwasher, 3-piece ensuite bath, unique fireplace, and much more. Your trade considered. Asking $65,900.

BOB GARSIDE, 477-6973
ALLTOWN REALTY

OPEN HOUSE SAT 1:30-4:30
5720 OLDFIELD

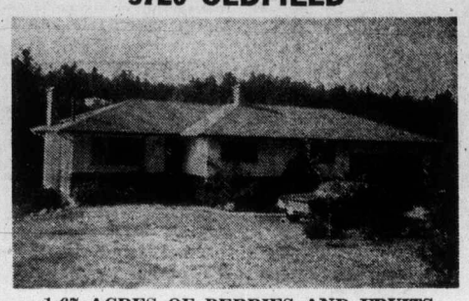

1.67 ACRES OF BERRIES AND FRUITS

This 6-year, 3-bedroom home is ideal for the hobby farm enthusiast. It has hundreds of assorted berry bushes and fruit trees, plus tractor, implements, barn, chicken house, creek and all fenced and very arable. ASKING **$69,900.** Owners have bought and will consider all terms, offers and option.

JEFF CHALK
386-3231 477-8274

SACRIFICE SALE
MAKE YOUR OFFER

On this immaculate 4-bedroom (1 down) home, close to town. This home, on a beautiful 50x181 lot, features large living room with fireplace, separate dining room, wall-to-wall carpeting, modern kitchen, full basement, with rec room. Owner says sell. First come, first served. First time offered under these new conditions.

CHUMMY CRABBE 388-5555, or Res. 479-7998
B.C. LAND & INSURANCE AGENCY

OPEN HOUSE SATURDAY
1:30 - 3:30 p.m.
1011 CAROLWOOD DRIVE

Come out to beautiful Broadmead Saturday and view this unusual and lovely 3-bedroom no-step custom designed rancher. Only a year old and absolutely sparkling throughout. Close to 2,000 square feet living space in a pride of ownership area! **Priced at $89,000.**

Another quality home listed with JEANNIE DEWHURST 384-8001 or 477-6040.

The Royal Trust Company

OPEN HOUSE
2173 BRADFORD STREET
S-I-D-N-E-Y
(Turn Left on Resthaven)
SAT., OCTOBER 19TH, 2 - 4 P.M.

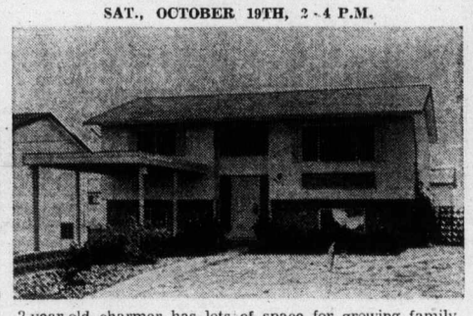

2-year-old charmer has lots of space for growing family. 2 bedrooms up, 2 down, 2 bathrooms, plus rec room. Attractive landscaping. MLS. **$42,900.**

WALL & HOMEFINDERS REALTY LTD. REDEKOP
JOHN NORTON
386-2911 or 388-6162

OPEN HOUSE
387 FARVIEW ROAD (off Metchosin Road)
Thursday, Friday, Saturday 1:30 - 4:30
Now Reduced to **$52,400**

One of the better buy homes in the Colwood area. Owners have moved and immediate occupancy is available. This custom type home offers you these outstanding features:

- Attractive shake roof, interior plaster, carpeted floors.
- Spacious living room with raised hearth fireplace.
- Formal sized L-shaped dining room.
- Fourth bedroom, rec room, 2-piece bath down.
- Large master bedroom with 2-piece ensuite.
- Dream kitchen, eating area includes fridge and built-in stove.

FOR FURTHER DETAILS OR PRIOR VIEWING PLEASE CALL:

384-8126 A. J. GREENE 385-0795
384-8126 C. ANDERSON 477-3994

Pemberton, Holmes Ltd.

OPEN HOUSE SAT., 1-4

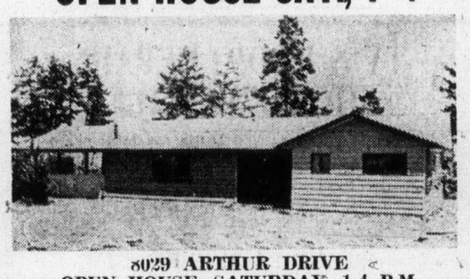

8029 ARTHUR DRIVE
OPEN HOUSE, SATURDAY, 1-4 P.M.
103 Ft. of Waterfront—.55 Acre

Brand new, no-step bungalow of 1,900 sq. ft. in popular Turgoose Point area. Large living room with feature wall and massive floor-to-ceiling fireplace of cut rock, spacious dining room, family room with brick barbecue, lovely kitchen with seaviews. 3 bedrooms, 2½ bathrooms, shake roof, 2-car garage. Reduced to $99,900.

FOR SALE Royal Trust "THE SIGN THAT SELLS"

PETER TER VEER
384-8001 479-1588

ROYAL TRUST CO. LIMITED

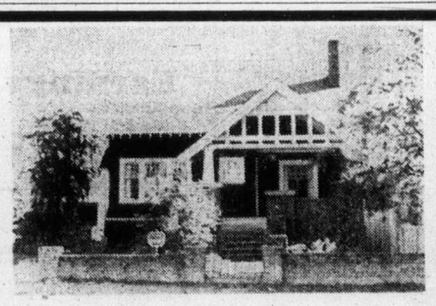

2629 Currie Road — Windsor Park — Oak Bay

Offered at $69,500 with very flexible terms.
Owners will carry a first mortgage.

Can Be Viewed at Any Reasonable Time

A mature family home of character, very well located, accommodating 4 or 5 children with individual bedrooms. Extra large living and dining rooms with beamed ceiling, den with fireplace, up-dated kitchen with washer/dryer plumbing. Two complete bathrooms up, good basement with part finished rec room, toilet and spacious storage and work area. Re-roofed 1971, physically sound—this home is well worth some expenditure on interior redecoration.

384-8124 STUART SIMPSON 598-4056
1002 Government Street

Pemberton, Holmes Ltd

OPEN HOUSE SAT. 1:30-4:30
3254 MEGAW

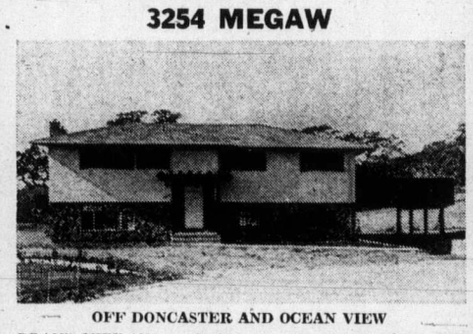

OFF DONCASTER AND OCEAN VIEW

BRAND NEW 1200 sq. ft. bungalow on a QUIET CUL DE SAC! BIG LOT, DOUBLE CARPORT AND SUNDECK! In-line living and dining rooms, plus kitchen overlooking CEDAR HILL GOLF COURSE! 3 bedrooms up and basement has space for a GUEST SUITE plus BILLIARDS and DANCE SIZED REC. ROOM! Second fireplace and third plumbing roughed in! Move in NEXT WEEK! **$64,900.** All serious offers considered.

ALF PORCHER
CHARMAN PACIFIC REALTY LTD.
385-9765 or 598-8113

OPEN HOUSE
1241 HAMPSHIRE

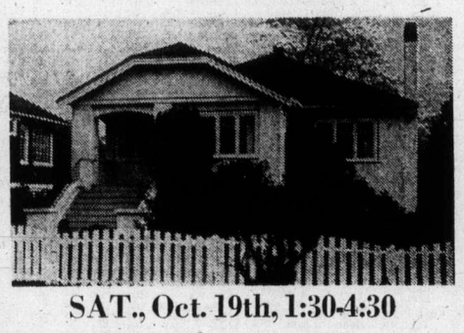

SAT., Oct. 19th, 1:30-4:30

Charming well kept three bedroom family home with extra bedroom downstairs and pleasant garden behind. Price **$54,900.** M.L.S.

RICHARD CANE at 388-9585 or

PACIFIC STRATA SERVICES LTD.
386-2437

2 ACRES - 3 BRS. - $65,000 FIRM

OPEN HOUSE SAT. & SUN. 1 - 6 P.M.

959 WALFRED RD. (Sooke Rd. to Happy Valley Rd. and then second left off Happy Valley)

Situated on over 2 acres amid pine, dogwood and arbutus stands this big and beautiful Swiss Chalet.

FEATURES: Two family rooms, 3 Bedrooms, 2 Baths, Super big kitchen, City Water, 2 Wraparound patios, 2 Fireplaces, Large Living and Dining areas, W.W. and unique character throughout. All levels of Ed. within 4 blocks.

Phone 478-3449

COUNTRY BEAUTY
OPEN HOUSE SAT. 1 - 4:30
810 Mt. Newton X-Rd.

Superb expensively built country home. A house that settles naturally into its own parklike ½ acre grounds and offers privacy plus both land and water views. Over 1600 sq. ft. of luxury to meet the most exacting taste. The property must be sold and all serious offers will be considered. For prior viewing, call

H. GOLDBY 385-9741 or **DAVE DAND 385-7761**

Henderson Realty Ltd. D. F. Hanley Ltd.

Saturday OPEN HOUSE 2 - 4

1407 THURLOW
FAIRFIELD—$39,900

Three-bedroom older home in a nice park-like setting, consisting of living room with fireplace, dining room, kitchen, bedroom and bath on the main floor, 2 bedrooms up, plus full basement. This home has a lot of potential. **For further information call: HAROLD WHILEY at 598-3321 or 592-2798 or BILL MOHR at 598-3321 or 598-2716.**

JACK MEARS
OAK BAY REALTY LTD.
2194 Oak Bay Ave. 'the professional people'

★ OPEN HOUSE — SIDNEY ★

Thursday 1:00 to 3:30 p.m.
Friday 1:00 to 3:30 p.m.
Saturday 2:00 to 4:30 p.m.

Left onto Beacon Avenue, right to Galaran 'til you come to James White Blvd., then down to

2094 AIRDALE PLACE

3 Bedrooms, 2 bathrooms, living room, dining room, large family room, large rec room with dance floor and unique bar. Utility room, workshop area. Very attractively decorated throughout. Asking price **$55,500.** Assume 9% first mortgage.

WALL & HOMEFINDERS REALTY LTD. REDEKOP

MARGARET WILSON
386-2911
or 383-4569

Toronto trading

Quotations in cents unless marked $. z-Odd lot, xd—Ex-dividend, rx—Ex-rights, xw—Ex-warrants. Net change is from previous board-lot closing sale.

Stock	Sales	High	Low	Close	Net Ch'ge
Abby Glen	400	245	240	245	+15
Abitibi	3930	10⅛	9¾	10⅛	+½
Acklands	300	$10⅞	10¾	10¾	−⅛
Acklnd 2p	300	$11⅞	11¼	11¼	−¼
Acme Gas	2000	8	8	8	
Acres Ltd	273	$5⅝	5⅝	5⅝	
Acres A pr	z40	$32½	32	32½	
Acres wt	z40	10	10	10	
Adanac M	500	30	30	30	+5
Agnico E	1038	$6	5⅞	5⅞	−¼
Agra Ind	1000	475	475	475	−5
Akaitcho	7700	150	145	150	
Alt EG	10800	465	430	460	+15
Alta Gas A	600	$11⅞	11¾	11⅞	+⅜
Alta G C p	50	$62	62	62	
Alta G D p	z5	$119	119	119	
Alta G E p	1250	$18¾	18½	18¾	+¼
Alta Nat	z25	$16½	16½	16½	
Alcan	8789	$22⅞	22½	22¾	+½
Algo Cent	293	$10⅛	10⅛	10⅛	+¼
Algoma St	928	$25	24¾	24⅞	+¼
A Build	12200	405	400	400	
Alminex	205	485	485	485	−5
Alpa Ind	200	$9¼	9¼	9¼	+¼
Am Bonza	1000	145	145	145	−2
Am Eagle	500	60	60	60	
A Quasar P	500	$8	8	8	+½
Andres W	1140	$9¾	9¼	9¼	−⅝
Ang U Dev	1000	60	60	60	
Anthes C p	100	$65	65	65	−1
Aquitaine	1450	$16⅞	16⅜	16⅜	+⅝
Argosy	2000	10	10	10	+4
Argus C pr	z24	$9⅝	9⅝	9⅝	
Asamera	7950	$8⅜	8⅛	8¼	+¼
Asbestos	z115	$15⅜	15⅜	15⅜	
Ashland C	500	$6½	6⅜	6½	+⅛
Atc oA	100	$10¾	10¾	10¾	−¾
Auto El	900	390	390	390	−10
Ato Hard A	z50	$9	9	9	
Avoca M	z300	34	32	32	
Bad Boy	700	405	400	405	+5
Bankeno	900	225	225	225	
Bk Mtl	10815	$14	13¾	13⅞	+¼
Ban k NS	5079	$36¾	36½	36⅝	+¼
B Cdn Nat	5400	$14⅜	14	14	+⅜
Barbr-Ell	1000	$31	31	31	
Bartaco	z350	87	87	87	
Bay Mills	100	$9¼	9¼	9¼	−¼
Bell Can	12670	$42⅝	41¾	42	−½
Bell A pr	211	$42¼	42¼	42¼	+¼
Bell B pr	420	$42½	42	42	−¼
Bell C pr	925	$25	25	25	+¼
Beth Cop A	z50	$10⅛	10⅛	10⅛	
Black P A	300	300	300	300	
Blkwod A	200	400	400	400	
Block B	15200	300	300	300	−5
Bomac A	200	400	400	400	
Bombrder	100	240	240	240	+5
Bovis Cor	2900	114	110	110	−2
Bow Val	28982	$14¾	13⅞	14½	+¼
BP Can	1743	$10¼	10¼	10¼	
Bralor Res	1800	102	102	102	+1
Bramalea	5600	305	300	305	+5
Brameda	1700	38	35	38	−1
Brascan A	8813	$12⅛	11¾	11¾	−¼
Brenda M	100	415	415	415	
Brinco	850	$7	6⅞	7	
Br Am Bnk	z3	$14½	14½	14½	
BC Forest	5300	$11¾	11½	11⅝	+⅛
BC Frest p	105	$31½	31½	31½	+½
BC Sugar A	200	$19⅛	19	19	−⅛
B Phone	352	$46⅛	46	46	−⅛
CBPh 4½ p	z20	$42	42	42	
BCPh 4.84	100	$11¼	11¼	11¼	−¼
BCP 7.04 p	270	$18⅛	18⅛	18⅛	+⅜
Bruck A	100	$11	11	11	−½
Brunswk	3400	420	420	420	
Budd Auto	z65	$5⅜	5⅜	5⅜	
Bulora Cor	400	125	116	125	+5
Burns Fds	200	$8¾	8¾	8¾	−⅛
Cad Frvw	1300	$11¼	10⅞	11¼	+¼
CAE Ind	100	$7⅛	7⅛	7⅛	+¼
Cal Pow	2545	$19	18⅝	18⅝	+⅛
Cal P 4 p	z5	$40	40	40	
Cal P r	85197	31	28	31	+3
Calvrt Dle	2000	142	142	142	+2
Cam Mine	500	13	13	13	
Cambridg	100	$10⅜	10⅜	10⅜	+⅛
Camflo	3770	$10⅜	10½	10¾	+⅛
Cam Chib	100	435	435	435	−10
Camp RL	255	$30¼	30	30¼	−1
Campau A	700	440	440	440	+10
Can Cem L	1453	$10	9¾	9¾	−¼
C Cem L p	399	$13⅞	13¾	13⅞	+⅜
C Geother	2800	54	51	51	−1
Can Malt A	415	$26½	26¼	26¼	−¼
C Nor West	5652	305	285	295	+18
C Pakrs C	510	$18¼	18¼	18¼	−¼
Can Perm	664	$15	14⅞	14⅞	−⅛
C Safway p	z5	$79¾	79¾	79¾	
CS Pete	10548	273	260	269	+4
C Tung	4500	400	360	360	−50
C Cablesy	z5	$8¾	8¾	8¾	
C Cable w	825	125	120	120	
Cdn Cel	2200	450	440	450	+10
C Ex Gas	5700	217	208	210	
C Ginvest	z50	$14½	14½	14½	
C Homestd	5300	340	320	320	−15
C Hydr	600	$5⅞	5⅛	5⅞	+⅞
C Im B	14560	$24¼	24	24¼	+⅜
C Ind Gas	5246	490	480	480	+10
CIL	z50	$17½	17½	17½	
C Manoir	100	340	340	340	+15
C Ocdental	400	$8	7¾	7⅞	
CP Inve	6835	$13¾	13⅝	13¾	−⅛
CP Inve pr	710	$27¼	27	27	−¼
CPIn w	243993	14	8	9½	−4
CP Ltd	11775	$13¾	13½	13½	
CPL A p	870	$9	8⅞	9	+⅜
C Reserve	300	270	270	270	
Cdn Sup O	1450	$31¾	30⅝	31¾	+¾
Cdn Tire	z20	$32	32	32	
Cdn Tire A	3978	$33½	33¼	33⅜	
C Utlties	200	$7⅝	7⅝	7⅝	−⅛
C Util 5 pr	200	$54	54	54	−7
CUtil 6 pr	z25	$59¼	59¼	59¼	
C Util w	200	150	150	150	
Canbra	100	250	250	250	
Candel Oil	250	$7	7	7	−1
Canron	100	$18	18	18	+½
Canron pr	z10	$93	93	93	
Carl OK	1655	269	265	265	−4
Carl O KA p	150	$16½	16½	16½	−⅜
Carl OK B p	300	$19½	19½	19½	−⅛
Cassiar	1250	380	350	350	−30
CC Yachts	1500	230	230	230	−10
Celanese	2665	465	445	465	+20
Celan 175 p	z8	$16⅛	16⅛	16⅛	
Charter Ol	300	400	400	400	
Chib-K	21000	17	15½	15½	+½
Chieftan D	1200	$5½	5½	5½	
Chrysler	6625	$11½	10⅞	11	−¼
CHUM	110	$5½	5½	5½	+100
CHUM B	200	$5¼	5¼	5¼	+50
Coch Will	500	115	115	115	+2
Cominco	4933	$26¼	25⅝	26¼	+½
Com Cap	200	160	160	160	+10
C Holiday I	260	395	390	390	−5
Computel	1700	$5	5	5	−⅛
Comtech	500	300	300	300	
Coniagas	700	120	115	115	−5
Con Bath	1703	$25	24¾	24⅞	+½
Con Bath p	200	$16⅛	16	16⅛	+⅛
Con Bath w	4600	37	35	35	
C Bath 68 w	300	$9	9	9	+⅜
Con Bldg	950	210	205	210	+5
Con Fardy	z353	85	82	82	
C Marben	4000	38	38	38	+2
C Morisn	300	118	118	118	+1
C Ramb	14200	350	335	350	
Con Distrb	1650	$7¼	7⅛	7⅛	−⅛
Cons Gas	1660	$13¼	13	13¼	+¼
Con Glass	111	$10	10	10	−¼
Corby vt	275	$16½	16⅜	16½	
Cornat Ind	1700	395	385	390	+10
Coseka R	2700	175	165	175	
Costin R w	1000	200	200	200	+25
Craigmt	2350	400	385	385	−20
Crain R L	1000	$10⅛	9¾	9¾	—
Crestbrk	350	310	305	305	−15
Cstland	1060	18	18	18	−1
Crwn Life	z5	$46½	46½	46½	
Crow Nest	300	$14	13½	13½	+⅛
Crush Intl	4030	$5¼	5	5	−⅛
Cuvier	65850	150	125	129	+8
Cygnus B	100	$7¾	7¾	7¾	
Dalmy A	100	$5	5	5	
Daon Dev	600	$7½	7½	7½	−¼
D Aragon	3000	18	18	18	
Decca R	800	290	270	285	+25
Denison	1177	$39	38⅛	38½	+⅜
Dicknsn	3800	$6	5⅞	5⅞	−⅜
D Seag	19770	$31⅜	30⅛	31¼	+1⅛
Doman I	2900	$5¾	490	5¼	+40
Dome	2962	$43	41½	42	−3¼
Dome Pete	1905	$20½	20¼	20½	+⅝
D Bridge	z30	$35¾	35¾	35¾	
D Explo	12000	30	27	27	−5
Dofasco	2690	$24½	24	24⅜	+⅝
Dom Store	2100	$14⅞	14⅝	14⅞	+⅜
D Textle	2600	$8½	8¼	8¼	−⅛
D Textile p	10	$101	101	101	
Domtar	3700	$20⅞	20⅝	20⅞	−⅛
DRG Ltd A	200	$6¼	6¼	6¼	+⅛
Dr Mc C A	300	$13⅝	13½	13⅝	+⅛
Dunde Pal	z50	26	26	26	
Du Pont	6500	$25	24½	24½	−¼
Dylex A	100	465	465	465	
Dynasty	2200	$7¼	7⅛	7¼	−¼
Estn Can S	100	$10½	10½	10½	−¼
East Mal	1920	350	345	345	−10
East Sull	1100	219	207	207	−13
Ego M	12000	65	63	64	
E-L Fin	z20	400	400	400	
Electro A	1850	$6	5⅞	6	
Electro K	500	85	85	85	−1
Falcon C	2950	$8⅝	8⅜	8⅝	+¼
Falcon	1308	$32½	32	32	+¼
Fed Ind Ltd	200	460	460	460	−10
Fed Pion	100	$13¼	13¼	13¼	+¼
Finning T	100	$9½	9½	9½	+1
Foodex S	100	290	290	290	
Ford Cnda	z124	$56	55	55	
F Seasons	100	440	440	440	+10
F Season w	100	175	175	175	+55
Francana	200	$9½	9½	9½	−¼
Fraser A	z20	$20⅝	20⅝	20⅝	
GH Steel	100	$7½	7½	7½	
Gaz Metr	213	$5⅜	5⅜	5⅜	
Gen Distrb	200	$6	6	6	+¼
GMC	649	$35½	35	35	−⅝
Genstar L	2814	$14⅞	14⅝	14⅝	+⅛
Gnt Masct	1000	70	70	70	−3
Giant Yk	200	$9¾	9¾	9¾	−¼
Gibraltar	400	$5⅝	5⅝	5⅝	+⅛
Goodyear	z50	$12½	12½	12½	
Graft G	100	$21	21	21	−½
Granisle	104	$10¾	10¾	10¾	+¼
Gt Oil Sds	485	$5½	5¼	5½	+¼
GL Nickl	3100	73	68	73	+5
GL Paper	636	$17¼	16¾	16¾	
GNGas A p	100	$17	17	17	
Gt W Life	939	$45¾	45⅝	45¾	+½
Gt West S	400	385	385	385	+5
G West wt	500	110	110	110	
Greyhnd	9812	$13½	13¼	13¼	−½
Guar Trst	2700	$5	490	5	+25
Guard Cap	z40	215	215	215	
Gulf Can	2799	$24¾	24	24¼	+½
Gulfstrem	3500	20	19	19	−1
Halifax D	100	175	175	175	+15
Hambro C	700	260	260	260	+10
H Group	200	375	375	375	+25
Ham Tr	600	$8¼	8¼	8¼	−¼
Ham Tr pr	300	$14	14	14	−½
Hardee	1550	98	96	96	−1
Hard Crp A	500	450	440	450	+10
Harris J S	3020	420	410	420	+5
Hawker S	1100	$5⅛	5	5⅛	+⅛
Hayes D A	900	485	480	480	−5
Holinger A	z25	$25⅛	25⅛	25⅛	
Homco A	900	275	270	270	−5
Home A	1917	$23¾	23	23¾	+1
Home B	645	$21½	21½	21½	+½
Houston O	6400	138	135	135	
Hud Bay A	5110	$17⅜	17¼	17¼	−¼
H Bay Co	1128	$13⅝	13½	13½	+⅛
HB Oil Gas	525	$25	24½	25	+1
Huron Eri	570	$20	20⅜	20⅜	
Husky Oil	1500	$14¾	14⅜	14¾	+¼
Husky E w	1500	425	415	415	+5
IAC	3675	$17¾	17¼	17¾	+¾
IAC 4½ p	z44	$50	50	50	
Imasco A	260	$24	24	24	
Imp Life	100	$65	65	65	
IOil A	16091	$28⅝	27¼	27½	−⅜
Indal Can	600	$9	9	9	
Inland Gas	1100	$8¼	8	8	−⅛
Inter-City	200	400	400	400	−10
Inter C B w	200	190	190	190	−5
Intrmetco	3900	460	450	460	+10
IBM	286	$183	180	180	+5
Inco A	26800	$24⅜	23¾	23⅞	−⅛
Int Obaska	4000	16	16	16	+2
Interpool	1850	$10¼	9⅞	10¼	+½
Intpr Pipe	6150	$14¼	13⅞	14	+⅛
Int Pipe w	7900	269	240	255	+20
Inter Tech	7000	14½	12	12	−2
Inv Group	200	$5¾	5¾	5¾	
Inv Grp A	1300	$6	5⅞	5⅞	−⅛
Inv Grp 5 p	360	$12½	12⅜	12⅜	−⅛
Irwin T A	400	225	225	225	+10
Iso	1200	100	95	95	−10
ITL Ind	100	125	125	125	+10
IU Intl	13310	$10	9⅝	9¾	+⅛
Ivaco Ind	200	$11¼	11	11¼	+¼
IWC Com	4300	115	115	115	+1
Jannock	600	$5	5	5	
Jannock A	200	$10⅝	10⅝	10⅝	−⅜
Jannock B	200	$9⅞	9¾	9⅞	−⅛
Jorex Ltd	2100	25	25	25	+1
Joutel	z200	40	40	40	
Kaiser Re	300	380	375	380	
Kaiser w	2925	165	153	155	−10
Kam Kotia	7200	52	52	52	
Kaps Tr	20360	250	230	250	+21
Keen Ind	600	350	325	350	+20
Kenting	1200	400	400	400	
Kerr A A	820	$9⅝	9¼	9⅝	+½
KT Mng	56000	4	3	3	−1
Koffler A p	200	$7¼	7¼	7¼	
Labatt A	925	$18¼	18	18	+¼
Lab Min	z40	$22½	22½	22½	
Lacanex	2000	70	70	70	
Laidlaw T	1300	425	400	400	
LOnt Cem	500	275	265	275	
Laurasia	1100	40	40	40	−2
Lau Fin	300	$7½	7½	7½	−⅛
Lau F 1.25	z50	$11¼	11¼	11¼	
Lau F 2.00	100	$18⅞	18⅞	18⅞	+⅛
L J A	z25	$14	14	14	
Leigh Inst	5200	215	200	200	
Mclan H A	2200	$5¾	5⅝	5⅝	−⅛
MCable	300	$6⅞	6⅞	6⅞	+⅛
MB Ltd	920	$22	21¾	21¾	−¼
Madeline	229	395	395	395	
Madsen	3300	68	64	68	+3
Magnason	700	185	185	185	
Magnetcs	3600	33	33	33	
Maislin I	100	315	315	315	+15
Maist Wil	1000	204	204	204	+9
Man Bar	600	97	97	97	+1
M Lf Gard	z5	$25	25	25	
M Lf Mills	700	$22¾	22½	22½	
Marcana	1000	16	16	16	
Maritime	z64	$16	15¼	15½	
Markboro	100	$10	10	10	+¼
Markel F	300	260	260	260	−15
Martin	13300	26½	26	26½	−1½
Mass Fer	7465	$14⅞	14⅝	14¾	+⅛
Mattgmi	8500	$14¾	14⅜	14¾	+½
Mc Intyre	4530	$27	26½	27	+½
Mc Lghl	18200	$8⅞	8	8⅞	+⅝
McLagn w	1700	165	165	165	
Melchers	700	330	330	330	+15
Melton R E	500	200	200	200	
Mentor	100	125	125	125	−10
Mercantil	430	$15¼	15¼	15¼	+½
Merland E	2260	1150	145	150	
Meta Uran	5500	10	10	10	−½
Mt Strs	11800	$9½	9½	9½	+⅜
Midcon	600	75	75	75	−2
Milt Group	900	160	160	160	−5
Minda	13500	30	28½	29	+1
Moffat A	300	$5	5	5	+15
Molson A	2110	$16⅛	16	16⅛	
Molson B	100	$15	15	15	−½
Mtl Trust	100	$10¼	10¼	10¼	+⅛
Moore	6475	$39⅜	39	39⅛	+⅛
Mt Wright	4000	16½	16	16	+1
Multi-Ml	2000	41	40	40	
Multi Acc	z50	300	300	300	
Murphy	100	$5½	5½	5½	
Nabrs Dlg	2600	$19	18½	19	+1¼
NaChr	12605	$6	5½	5⅝	+⅛
Nat Drug	z64	390	390	390	
N Hees Ent	100	120	120	120	+20
Nat Sea A	100	$7½	7½	7½	−¾
Nat Trust	200	$14	14	14	+¼
NBU Mine	2100	290	285	285	−1
Neonex	400	135	130	130	—
NB Tel	905	$11⅞	11½	11⅝	−⅛
N Dimens	614	12	12	12	+1
N Goldvue	2000	6½	6½	6½	−½
N Kelore	1000	25	25	25	
N Senator	7000	21	20	21	
Nfld LP	300	$11	11	11	
Noble M	1500	38	35	38	
Nor Acme	1500	9	9	9	
Noran A	23408	$30½	29¾	30½	+¾
Nordair L	450	260	260	260	−5
NC Oils	1500	385	380	385	+10
N Canada	5500	60	59	59	−1
Nor Ctl G	800	$9⅝	9½	9½	−⅛
Nor Ctl B Pp	200	$18¾	18¾	18¾	+
Nor Ct 150 p	200	$17¼	17⅛	17¼	
Nor Elect	2225	$22¼	21¾	21¾	+½
Northgat	4000	400	400	400	−10
Nortrld	1000	9	9	9	
Nowsco W	1300	$5½	5¼	5½	+⅜
NRD Min	1000	27	27	27	+2
NSI Mark	1500	65	60	60	+7
Nudlama	6000	72	72	72	−3
Nufort Res	1666	15	13	15	
Numac	13310	$12¼	11⅝	12	+⅜
NWst A	10200	475	460	460	
Oakwood P	9900	82	77	77	
Obrien	4000	36	35	35	−3
Ocdentl Pt	3100	$9½	9⅜	9⅜	−⅛
Ocelot Ind	450	400	385	400	+15
Oil Patch	300	175	175	175	+5
Okanagan	100	460	460	460	+30
OSF Ind	3050	400	390	400	−10
Oshawa A	2800	455	450	455	+5
Pac Pete	2990	$19¼	18½	19	+½
Page Pet	1600	130	125	130	+5
Paloma P	z137	97	97	97	
Pamour	8160	$9⅛	8¾	8⅞	
PanCdn P	220	$8½	8⅜	8⅜	−⅛
Pan Centr	732	90	80	80	−5
P Ocean	22665	$9½	9	9⅛	+¼
Pe Ben O	400	380	370	370	−30
Pembin A	1400	210	200	210	+10
Pembin B	900	210	205	210	+10
Pennant	700	110	110	110	
P DeptS	975	475	475	475	−20
P Dept S	975	475	475	475	−20
P Jewl A	500	425	425	425	
Petrofina	100	$18	18	18	
Petrol	500	118	118	118	
Peyto Oils	4200	310	300	305	+5
Phillips Cb	300	$9¾	9¾	9¾	−¼
Pick Crow	3410	37	35	35	−5
Pine Point	225	$28½	28½	28½	
Pitt Eng B	100	$7⅞	7⅞	7⅞	+¼
Pitt Eng C	200	$8	7⅞	8	+¼
Placer	z50	$16	16	16	
Ponder	1500	53	50	50	−2
Pow Corp	5235	$8⅞	8⅞	8⅞	+⅛
Pow Crp pr	100	$24	24	24	+¼
Prado Exp	1000	120	120	120	+5
Precamb	7500	36	35	36	
Preston	300	$10⅞	10¾	10⅞	−⅛
Price Co	2600	$13¾	13⅝	13¾	+¾
Pure Silv	1300	160	160	160	+10
Q Brdcast	500	350	350	350	+25
QCI Ind	5000	100	95	100	+15
QCI Ind A	4700	105	95	105	+10
Qasar Pet	350	250	250	250	
Que Man	2000	18	18	18	+1½
Q Mattgmi	1500	40	40	40	+2
Q Sturg	10600	490	460	475	−10
Que Tel	108	$15	15	15	+½
Quenswer	400	155	152	152	−3
Ranger	1500	$14	13⅝	13⅝	−¼
Rnk Org A	400	240	240	240	
Readers D	220	$9½	9½	9½	+¼
Realty A	100	285	285	285	
Realty w	z100	80	80	80	
Realty B w	z100	60	60	60	
Rdpath A	100	$19¾	19¾	19¾	+1
Redstone	1000	11	11	11	+1
Reed Pap A	900	$18½	18½	18½	−½
Reed Osir A	210	$6	5¾	6	+¼
Reichhold	z50	$22½	22½	22½	
Reitman A	400	$6¾	6¾	6¾	
Rembrant	900	$6½	6⅛	6⅛	−⅛
Revelstk	200	$6½	6½	6½	+¼
Revn P	10000	85	85	85	+1
Rileys D	1000	95	94	95	+5
Rio Algom	2015	$22½	22	22½	+½
Rio 580 pr	z10	$60	60	60	
R Little	700	215	215	215	+5
Rolland	100	$8½	8½	8½	+⅜
Roman	2250	$11	10¾	11	+½
Ronald Fd	100	$15½	15½	15½	
Ronyx Cor	500	89	89	89	
Rothman	100	$9	9	9	+⅛
Rothm 2p	450	$12	11⅞	11⅞	+⅛
Rothmn w	200	150	150	150	+10
Royal Bnk	4175	$30	29⅛	29½	+¼
Royal Tr A	349	$20	20	20	−¼
Russel A	1575	$14⅜	14¼	14⅜	+¼
Saellite	2350	4	3½	4	
Schneid b p	1000	$7¼	7⅛	7¼	
Scintrex	z100	87	87	87	
Scot York	600	170	170	170	+9
Scot Mis pr	130	$11½	11½	11½	
Seco Cem	100	$7⅞	7⅞	7⅞	
Selkirk A	500	$10½	10½	10½	
Shell C	21030	$13	12⅝	12⅞	+⅜
Sherritt	9650	$7	6⅞	7	+¼
Shore To S	100	325	325	325	−5
Siebens	1900	$7¼	7⅛	7⅛	−⅛
Sifton Pro	100	$5½	5½	5½	
Sigma	z10	$26¼	26¼	26¼	
Silvmq	500	20	20	20	
Silverwd A	1135	$9¼	9¼	9¼	+⅛
Silverwd B	z10	$9⅞	9⅞	9⅞	
Simps	12677	$6½	6¼	6½	+¼
Simpson S	1109	$9¾	9½	9¾	+¼
Sklar M	100	340	340	340	−10
Skye Res	500	220	220	220	−30
Slater Stl	1200	$9	8⅞	9	+⅛
Slat W Can	150	450	450	450	
Sogepet	1000	95	95	95	+5
Sony Corp	z50	$5	5	5	
Southm A	725	$21¼	21	21¼	
Spar Aero	100	200	200	200	−10
Spooner	2180	21	20	20	
Stand Ind	150	$7	7	7	+¼
Stelco A	4599	$25⅝	25½	25⅝	+⅜
Steep R	730	110	106	110	+1
Steinbg A	700	$15	15	15	+¼
Sunbrst E	2000	12	12	12	+1
Sundale O	1100	445	435	435	
Superior E	1500	76	70	70	+4
Systems D	925	350	345	345	−10
Tamblyn	100	$12	12	12	
Teck Cor A	316	270	270	270	
Teck Cor B	1166	255	245	250	−5
Teledyne	z35	425	425	425	
Texaco	5620	$33¼	32	32	−1¼
Texasgif	7075	$26⅜	25⅜	25⅞	+½
Termont	1500	19	18½	19	−2
Texore	4000	12	12	12	+1
Thom N A	1010	$10¼	10¼	10¼	+¼
Thom N pr	z100	$32	31	32	
Toromont	1000	230	230	230	−10
Tor Dm Bk	2215	$37	36½	37	+1
Tor Star B	1450	$8⅝	8⅝	8⅝	−¼
Total Pet	6970	$6⅝	6½	6½	−⅛
Total P A p	400	$13½	13½	13½	+¼
Traders A	2200	$9⅞	9⅞	9⅞	+⅜
Trader A p	z50	$19½	19½	19½	
Trader 66 w	600	275	275	275	+5
TrC PL	44278	$9⅛	9	9⅛	+⅛
TrCan A pr	z4	$49½	49½	49½	
TrCan B pr	465	$29	29	29	+¼
TrCan C pr	1025	$34⅞	33¼	34⅞	+2⅛
TrCan PL w	1836	90	76	90	+15
Tr Can	11800	59	56	59	+5
Trans Mt	1117	$11⅜	11	11⅜	+¼
Tribag	500	31	31	31	
Trimac	z50	375	375	375	
Trizec Crp	230	$16½	16¼	16¼	−¼
Trizec w	500	40	40	40	
Tundra	2000	25	25	25	+4
Ulster Pet	2600	66	66	66	
Unican S	100	165	165	165	
Unicorp F	800	120	110	120	+10
Un Gas	4278	$8	8	8	
U Mining	z50	26	26	26	
Union oil	300	$7⅞	7⅞	7⅞	+⅛
U Asbesto	1920	255	245	255	+10
U Can	10700	$8⅜	7⅞	8⅛	+⅛
U Corp B	280	$9½	9½	9½	
Un Reef P	2000	11	11	11	+2
U Siscoe	3050	315	300	315	+5
Un Trust	z50	400	400	400	
Upp Can	500	130	130	130	+2
Van Der	300	360	360	360	
Van Ness	800	230	230	230	
Vencap	600	85	85	85	
Vulcan Ind	100	425	425	425	+5
Wajax A	100	$9⅞	9⅞	9⅞	+⅜
Walk GW A	5153	$37⅞	37½	37⅝	+⅜
Warn Can	100	$6½	6½	6½	+⅛
WCI Can	200	$7¼	7¼	7¼	−⅛
Weldwod	600	$8⅛	7⅝	7⅝	−⅜
Wstburne	1700	$7¼	7⅛	7¼	
Wcoast Pt	600	290	290	290	+9
W Pet A p	355	$13⅜	13¼	13⅜	−¼
Westcost	1620	$17¼	16⅝	17¼	+¾
Wcast w	16500	190	170	185	+20
W Bcas A	2700	$5⅞	5⅝	5⅞	+⅜
W Decalta	4200	425	420	425	+5
West Mine	800	225	220	225	+3
Westnhse	350	$14¼	14¼	14¼	+⅜
Westmill	1000	$5½	5½	5½	−¼
Wstn 6pr	z25	$60	60	60	
Whithorse	620	245	235	245	+10
White Pas	100	$6¼	6¼	6¼	+¼
Whonok A	1324	390	370	390	+25
Willroy	1000	145	145	145	
Winco S	100	450	450	450	−20
Win-Eld	3000	6½	6½	6½	+½
Woodreef	1500	14	13	13	+1
Woodwd A	3325	$18⅜	18⅜	18⅜	+⅜
Yk Bear	400	225	221	221	−6
YR Prop	300	$5½	5½	5½	
Yukon C	3200	72	72	72	−3
Zellers	276	$7⅛	7⅛	7⅛	

Trust Units

BM-Rt un	875	$10½	10¼	10½	+½
BM-RT wt	1060	130	130	130	+5
C Perm un	3200	$8	7⅞	7⅞	—
Heitman u	820	$7½	7¼	7⅜	+⅜
Heitman w	1000	70	70	70	+2
TD Rlt un	601	$22¾	22⅜	22¾	−⅛
TD Relt w	1000	235	234	235	+5

★ ★ ★

Primary Distribution

The shares of the following companies may be considered as being in primary distribution through the facilities of the Exchange pursuant to a Statement of Material Fact.

e — previously issued shrs.

Jelex	4100	12	12	12	+1

Rally ends week

TORONTO (CP) — The Toronto stock market rallied sharply Friday in response to the trend on the New York market. Trading volume was the largest this week.

IBM was up 5 to $180 on the Toronto market. The price rose sharply in Europe Thursday on reports that an Arab consortium was negotiating purchase of the company. IBM said there was no truth to the rumor.

Kerr Addison Mines said it will pay an extra 30 cents with its regular quarterly dividend of 10 cents on Dec. 17. The class A stock was up ½ to $9⅝.

Cominco, which reported higher nine-month profit, was up ½ to $26¼.

Texaco Canada reported lower third-quarter earnings and the stock was down 1¼ to $32.

Among issues recording the largest gains, Nabors Drilling rose 1¼ to 719, Distillers Corp. 1⅛ to $31¼, Hudson's Bay Oil 1 to $25, Toronto Dominion Bank 1 to $37 and Home Oil A 1 to $27½.

CLOSING AVERAGES

154 Industrials	165.84	+ 1.56
12 Golds	355.29	−15.90
29 Base Metals	65.63	+ 0.03
19 Western Oils	147.62	+ 3.78

Volume 1.78 million.

ACTIVE STOCKS

Vol.		Close	Chge.
44278	Trnscda Pipe	9⅛	+ ⅛
28982	Bow Valley	14½	+ ¼
26800	Intl Nickel A	23⅞	— ⅛
23408	Noranda A	30½	+ ¾
21030	Shell Cda	13	+ ½
20360	Kaps Transp	2.50	+ .21
19770	Dist-Seagrms	31¼	+ 1⅛
18200	S.B. McLaughlin	8⅞	+ ⅝
16091	Imperial Oil A	27½	— ⅜
15200	Block Bros. B	3.00	— .05
	Mines and Oils		
56000	Kirkind Twnsite	.03	— .01
65850	Cuvier Mines	1.26	+ .05
22665	Pan Ocean Oils	9⅛	+ ¼
21000	Chib-Kayrnd	.15½	+.00 ½
14200	Cons Rambler	3.50	

GROUP AVERAGES

Banks	280.37	+4.00
Beverages	304.90	+6.71
Chemicals	115.95	+0.46
Communications	310.76	+2.57
Const. material	128.93	−1.37
Food processing	261.90	−1.20
General mfg.	136.39	+1.04
Industrial mines	104.08	+0.92
Merchandising	296.06	+5.04
Oil refining	198.32	−0.09
Paper—forest prod.	104.37	+1.04
Pipelines	147.38	+4.75
Real estate	146.12	+2.68
Steels	192.62	+3.25
Trust and loan	210.10	+1.77
Utilities	129.15	−0.88
Miscellaneous	106.49	+0.38

Up 13; Down 4.

BOX SCORE

	Fri.	Thurs.
Issues traded	591	576
Advances	253	163
Declines	156	212
Unchanged	182	201
New highs	unavail	4
New lows	unavail	14

Gold

LONDON (AP) — Closing gold prices in U.S. dollars an ounce: London-$1.55.25; Paris-$159.98; Frankfurt-$155.64; Zurich-$156.00; Hong Kong-closed; Beirut-$4.993 (a kilo).

Silver

Closing spot price in the Victoria area $4.70 U.S. bid and $4.85 asked, per troy ounce. Previous day 4.45 and 4.70.

Money

At Montreal

U.S. dollar	.98-7/25	+ 1/10
Pound sterling	2.29-23/100	+23/100

At New York

Canadian dollar	1.01¾	− 1/10
Pound sterling	2.33¼	unch

U.S. FUNDS

Purchase price of U.S. funds in Victoria area .9760 with .9765 for travellers cheques and .9660 for coins. Selling rates .9865 for cheques and .9870 for cash.

Nominal selling rates of other monies in Canadian funds: Australia dollar 1.305; Austria schilling .0545; Bermuda dollar 1.01; Belgium convertible franc .0206; Brazil cruzeiro .1405; Bulgaria lev .9119; Czechoslovakia crown .1900; China renminbi .5125; Denmark kroner .1680; France franc .2120; Germany mark .3800; Hungary forint .0937; India rupee .1270; Italy lira .001520; Japan yen .003343; Mexico peso .0805; Netherlands guilder .3760; Norway kroner .1840; Poland zloty .0493; Portugal escudo .0398; Romania leu .1642; South Africa rand 1.4275; Spain peseta .0172; Sweden kroner .2310; Switzerland franc .3455; U.S.S.R. ruble 1.2958; Venezuela bolivar free .2317; Yugoslavia dinar .0591.

London

LONDON (CP) — Closing stock quotations in new pence unless pounds are indicated: Associated Brit Foods 27, Anglo Am of S. Africa 276, Babcock and Wilcox 38, Barlow Rand 139½, Bass Charrington 61, BICC 90, Blyvoor 770, Boots 130, Bowater 100, Brit Am Tob 183½, Brit Assets Trust 27½, Brit Leyland 9¾, Brit Oxygen 24, Brit Petroleum 277½, Broken Hill Prop 279½, Buffels 17⅝ pounds, Burmah Oil 175½, Canadian Pac 579¾, Cast 60, Charter Cons 95, Cons Gold 177, Courtaulds 72¾, Daggafontein 17, De Beers 170, Distillers 91¼, Dunlop 33, F. S. Geduld 19¼ pounds, EMI 83, Gen Elec 70¼, Glaxo 222, Grand Metropolitan Hotels 32¼, Gr Unv Strs 108, Guest Keen 152½, Hawker Siddeley 191, Hoover 150.

Hudson Bay 895, ICI 168, Imp Tob 39½, Judge 23½, Kloof 890, Marks and Spencer 123, Metal Box 148½, Mim Holdings 128½, Phillips 550, Plessey 65, Rank A 110½, Rio Tinto zinc 90, Roan Consol 260, Sel-Trust 295, Second Scott Inv 44½, Shell T and T 156, Tanganyika 100½, Thomson 77, Thorn 107½, Tube Investments 183, Ultramar 115½, Unilever 175½, Union Corp 328, Vaal Reef 27¼ pounds, Vickers 92¾, Western Deep Level 7¾ pounds, Western Driefontein 37½ pounds, West Mines 72¼, Woolworth 35½, W. Holding 27¼ pounds, Zambian Copper 61.

BONDS (in pounds): Brit Transport 38¾, Brit Cons 15⅞, Exchange 1976 96 1-16, Treasury 08-12 36, War Loan 23⅝.

The Financial Times industrial index 210.3, up 6.7.

Montreal

CLOSING AVERAGES

65 Industrials	173.62	+1.24
13 Utilities	121.41	+0.10
7 BAnks	235.25	+5.97
8 Papers	101.68	−0.19
85 Composite	169.68	+1.45

Volume 502,600.

Dividends

Baton Broadcasting Inc. 10 cents semi-annual, increase of 5 cents; payable Nov. 15; record Nov. 1; xd Oct. 30.

Canadian General Electric Co. Ltd. 25 cents; payable Jan. 2; record Dec. 12; xd Dec. 10.

Continental Can Co. Inc. 45 cents U.S. increase of 5 cents; payable Dec. 16; record Nov. 21; xd Nov. 19.

Heitman Canadian Realty Investers, trust units 22 cents; payable Nov. 6; record Oct. 23; xd Oct. 21.

Imperial Life Assurance Co. of Canada 90 cents; payable Jan. 1; record Dec. 12; xd Dec. 10.

International Nickel Co. of Canada Ltd. class A and B 35 cents U.S. plus extra of 25 cents; both initial since reclassification; payable Dec. 2; record Nov. 4; xd Oct. 31.

Kerr-Addison Mines Ltd. class A and B 10 cents, plus extra of 30 cents; both initial since reclassification; payable Dec. 17; record Nov. 22; xd Nov. 20.

Major Holdings Development Ltd. 5 cents initial; payable Nov. 15; record Oct. 31; xd Oct. 29.

Rolland Paper Co. Ltd. class A 15 cents, increase of 3 cents, plus extra of 10 cents; payable Dec. 13; record Nov. 22; xd Nov. 20.

Simpson's Ltd. 5 cents; payable Dec. 13; record Nov. 15; xd Nov. 13.

Tele-Capital Ltd. class A 7 cents; payable Nov. 15; record Oct. 31; xd Oct. 29.

Texaco Canada Ltd. 39 cents; payable Nov. 30; record Nov. 12; xd Nov. 7.

Commodities

	High	Low	Close
Silver—Chicago (per oz.)			
Oct.	4.83.90	4.66.00	4.83.90
Dec.	4.85.20	4.70.00	4.75.20
Feb.	4.91.30	4.76.50	4.91.30
Copper—New York (per 100 lbs.)			
Oct.	59.80	57.50	57.50
Nov.	59.00	57.80	57.80
Dec.	60.90	58.30	58.40
Lumber—Chicago (per 1,000 b.f.)			
Nov.	106.60	104.00	106.00
Jan.	112.40	109.00	112.00
Mch.	118.40	115.00	117.80
Pork Bellies—Chicago (per 100 lbs.)			
Nov.	102.50	100.50	102.10
Jan.	105.80	103.40	104.30
Mch.	108.10	106.10	107.30
May	111.00	109.00	109.00
July	112.10	111.20	111.20
Gold—Winnipeg (per oz.)			
Jan.	160.30	159.80	160.00
Apr.	165.30	164.90	165.30
Jul.	170.80	170.40	170.60
Oct.	156.20	155.50	155.50

Grain

WINNIPEG

	High	Low	Close
Flax—			
Oct.	1212	1207	1207
Nov.	1208	1202	1205
Dec.	1180	1170	1177
Rye—			
Oct.	333	326	331
Dec.	333	327	332
May	344	338	343
Oats—			
Dec.	196	194	195
May	199	197	197
July	200		
Barley—			
Dec.	304	300	304
May	314	310	311
July	316		
Rapeseed—			
Sept.	879	861	861
Nov.	978	957	957
Jan.	951	927	932
Oct.	967	960	958
Nov.	959	945	945
Dec.	925	915	915

CHICAGO

	High	Low	Close
Wheat—			
December	522	513	516
March	537	529	531
May	534	525	529
Corn—			
December	384	380	380
March	393	388	389
May	396	390	390
Oats—			
December	193	190	191
March	195	192	193
May	198	196	197
Soybeans—			
November	847	841	847
January	871	857	863
March	885	871	878
May	894	880	886

MARKET REPORT

Closing quotations for Fri., October 18, 1974

Quotations supplied by The Canadian Press, Richardson Securities, Pitfield Mackay Ross and Co. Ltd., Merrill Lynch, Royal Securities Ltd., A. E. Ames and Co., Pemberton Securities, McLeod Young, Weir and Co., Dominion Securities Corp., Harris and Partners Ltd., Bongard, Leslie and Co. Ltd., and the Royal Bank of Canada.

Vancouver

VANCOUVER — Prices made slight gains on the Vancouver Stock Exchange Friday. Volume was highest in weeks, 1.8 million with another 296,035 shares on the curb market.

In mining issues, Gladiator rose 3 cents to .16, Grandora was off 2 cents to .53 and Vieco rose 2 cents to .23.

Among industrials, Doman Industries rose 75 cents to $5.25, Field Stores was unchanged at $10 and Neonex unchanged at $1.35.

Among the oils, Bison rose 5 cents to $4.15, Seneca Developments rose 4 cent to .76 and Payette was unchanged at .19.

In the curbs, Highland Queen was down 5 cents to $1.75.

Stock	aSles	High	Low	Close	Net Ch'ge
MINES					
Ab Mrls	z333	10	10	10	−5
Adonis	500	9	9	9	
Aex	21100	240	225	240	+20
Alice Lk	1000	21	21	21	+1
Arcdia	2000	17½	17½	17½	
Arlngtn	1000	5½	5½	5½	
Avino	3000	34	32	32	−1
Balfour	1000	15	15	15	
Barier R	30150	119	110	116	+4
Bath N	21700	84	79	80	
Benson	500	12	12	12	
Bily Got	500	5	5	5	
B Giant	1000	25	25	25	
Bow Rvr	1000	26	26	26	+3
Brend	2000	9	9	9	
Bullion	4500	8	8	8	
BX Dev	14500	68	66	68	−2
Canwx	6000	20	18	18	−3
Carolin	4100	250	242	242	−2
Chanda	z200	48	48	48	−2
Cima	z375	43	42	43	
Colby	44200	130	125	125	−6
Clman A	450	650	650	650	
Clman B	1000	700	650	700	
Col A pr	7000	75	67	75	
Colt Ltd	5300	37	37	37	−1
C Bamt	60200	33	29½	33	+4
C Bound	500	12½	12½	12½	
Con Ct Sl	9000	13	13	13	−1
Cons Col	2500	12	12	12	
C Ftn Ch	10500	13½	12½	13	−½
C Stndrd	3500	8	8	8	
Copr Lk	1000	8	8	8	−1
Coralta	6250	35	32	32	−2
Cream	1000	14	14	14	
Cutlass	2500	21	21	21	−1
Cypress	18800	51	47	50	+3
Dankoe	500	215	215	215	
Dav Kys	500	20	20	20	
Dol Var	1500	20	19	20	+1
Exeter	7500	16	15	16	+2
Fosco	2000	12	12	12	−2
Geo Dyn	2000	12	12	12	+2
Gbrltar	1800	565	550	560	−5
Gladiat	713858	16	13	16	+3
G Gate	500	26½	26½	26½	
Grando	113563	56	51	53	−2
G N Pete	2000	12	10	12	
Grn Eag	31000	14	13	13	+1
Gunn	6500	19	18	19	−1
Hallark	1400	20½	20½	20½	
Hrt Rvr	1500	6	6	6	
Henriet	35660	36	33	34	−2
Hihawk	7045	24	23	23	−1
Imp Met	2500	22	22	22	−2
Jersey	2000	9	9	9	
Joy Ind	6000	72	68	69	−1
Kalco	37500	12	9	9	−4
Kamad	2000	19	18	18	
Laura	5000	14	13	14	+1
Lemac	1000	10	10	10	−1
Lon Cr	4000	20	18	18	
Lori E	1500	14	14	14	
Lornex	200	560	555	560	+15
LP Ind	6560	35	33	35	+2
Makao	47500	15	12	15	+5
Medli	500	15	15	15	+2
Meteor	1000	4	4	4	
N Taku	1000	5	5	5	
Newvn	1000	12	12	12	
Nicola	2000	8	8	8	
Nthair	4000	150	148	150	3
Oro	3500	3	3	3	
Oxbow	1500	27	27	27	−1
Pcifc Rs	16600	231	229	231	+2
Parmnt	2000	8	8	8	
Pegsus	1500	53	53	53	
Perry R	1500	140	140	140	+10
Purcel	2000	100	100	100	
Pyrmid	z200	3	3	3	
Reako	2300	25	25	25	
Rio Plat	1000	42	38	38	−2
Robert	5000	13	13	13	+½
Ryslo	1500	34	32	34	−½
S Jcinto	14000	23	20	23	+3
Seaforh	1000	21	21	21	
Shr Res	6125	14	14	14	
Sir City	17500	7½	7	7	
S Spring	1000	33	33	33	−3½
S Stndrd	16550	102	95	101	+8
Skast	3000	7	7	7	
Sonc Ry	3000	11	11	11	
Sonesta	10500	19	17	17	−2
S Seas	1000	8	8	8	
Sproat	550	15	15	15	
Texal	1000	4	4	4	−1
Trwest	1000	9	9	9	
Torngn	4500	43	39	39	+1
Unt Chef	3000	14	14	14	+1
Un Rayr	z400	78	78	78	
Vntrl	6000	7½	7	7½	
Vestor	6000	101	92	95	−1
Veco Rs	57900	23	20	23	+2
Wicom	2000	65	65	65	−2
W Mines	640	221	220	220	+3
Wharf	1000	80	75	75	−10
Whipnw	3000	11	11	11	
Ykn Rev	3000	18	18	18	+1
Yukn Gd	43413	43	35	43	+9
Warrants and Rights					
BX A	5500	26	25	26	+1
Sonsta A	2000	3	3	3	+1
Ykn Wt	14000	6½	4	6	+2
INDUSTRIALS					
Ath Col	500	125	125	125	
Balco	200	225	225	225	
Block	200	300	300	300	
Bc Tel	3600	$46⅛	46⅛	46⅛	
Bk Co m	100	$24½	24½	24½	
C Jvln	3000	$9	9	9	−⅜
C P	500	$13⅝	13⅝	13⅝	
Canter	33500	35	25	31	
Cor Ind	6700	395	390	390	
Doman	500	$5¼	5¼	5¼	+¾
EDP In	32500	9	9	9	
F Tst r	200	225	225	225	
Fie	22200	$10	10	10	
Finningdld	400	$9½	9½	9½	
Ip IA	100	$28⅜	28⅜	28⅜	+⅛
Int Lan	zd12	$5⅜	5⅜	5⅜	−⅜
Ionac	1000	34	34	34	−1
Key In	1000	9	9	9	
Meci	3000	5	5	5	
Mhawk	300	125	125	125	
Neonex	21400	135	125	135	
Pace	4700	55	55	55	+4
PN Gas	500	290	290	290	
Sun A	300	$43	43	43	
Vntue	8000	12	10	10	
Wardr	300	130	130	130	
Wdwrd	z50	$18⅝	18⅝	18⅝	
Warrants and Rights					
CPI wt	100	18	18	18	
OILS					
Bison	14000	415	410	415	+5
C Hdgs	500	125	125	125	
Cmaplx	1000	24	24	24	
Concpt	200	300	300	300	
Cop Ex	4500	18½	18	18½	
Coseka	900	170	170	170	
Davoil	3000	25	25	25	
Frehld	1000	51	51	51	
Futurty	2000	7	7	7	
Galvstn	1500	105	102	102	−2
Mntry A	1000	13	13	13	−1
Mtn Stat	2500	15	15	15	
Pytte	5500	19	17	19	
Plains P	z180	8	8	8	−3
Podnry	z300	48	48	48	−2
Prince	1000	14	14	14	+1
Rand A	2500	70	65	65	−5
Rchdle	z200	16	16	16	
Seneca	12000	78	70	76	+4
Silmil	1000	9	9	9	
S Christl	3000	24	24	24	
Skat Res	900	84	84	84	−1
Stampd	3200	59	56	56	
West Ex	1000	4	4	4	
Wms Gd	1500	6½	6½	6½	
CURB EXCHANGE					
Abaca	500	25	25	25	
Acplmo	6000	6	5	6	
Bali	1500	38	35	38	+1
Bermst	1000	36	36	36	
Blmori	2000	8	8	8	
Benpel	300	132	132	132	
Bnvsta	1000	32	30	30	−4
CXH	500	24	24	24	
Crdwell	2500	8	7	7	−3
Chingr	1000	29	29	29	
Chatm	1000	10	10	10	
Clayme	4500	15	15	15	
Dasher	31000	59	56	58	+1
Decker	2500	52	52	52	
Donna	1000	5	5	5	
Dorita	2535	1	6	6	
Empire	2000	10	10	10	
Far Est	8000	30	30	30	
GBS	4000	35	35	35	
Gary	12000	7	7	7	
Gentry	4000	10	9	10	+1
Geor	4500	29	28	29	
Geoqus	900	41	41	41	
gren bluf	6500	65	60	65	+1
Gulf Titn	1000	65	65	65	
Hld Qen	53900	195	160	175	−5
High Str	7000	19	18	18	
Hope	100	200	200	200	
Jet	6600	100	90	100	+10
Juniper	500	20	16	16	−7
Kndahr	500	11½	11½	11½	
Kendal	1000	13	13	13	
Lion Mn	3000	8	8	8	
Lou Mex	7000	32	30	31	+3
Mark V	9500	69	63	69	+2
Matado	1000	6	6	6	
Mns Dor	500	48	48	48	
Mt Hy	1000	4	4	4	
Nomad	500	27	27	27	
Norwin	1000	17	17	17	+1
Olymp	6500	33½	30	30	−5
Radiat	1000	125	120	120	
Rainbw	500	70	70	70	
Rich Hil	100	15	15	15	
Santa	1000	24	24	24	
Starbrd	3000	10	10	10	
Tandm	3000	22	20	22	
Tapin	43000	58	53	58	+3
Thor Ex	11200	165	155	165	+2
Van Silr	1000	56	56	56	+4
Weland	7500	30	30	30	
Wstley	4000	60	50	60	
Yelstn	1500	60	60	60	−1
Yukndn	7000	8	6½	8	+2

Metals

London—in pounds sterling per metric ton.

	Close		Prev. Close	
Copper—Wire Bars				
Spot	587	588	589	591
Forward	605.50	606.50	609	610
Sales 3,525 tons				
Tin—				
Spot	2965	2975	2970	2980
Forward	2985	2990	2990	2980
Sales 450 tons				
Lead—				
Spot	229	230	226	227
Forward	215	216	214	214.50
Sales 2,250				
Zinc—				
Spot	333	333.50	336	338
Forward	335.50	336.50	338	339
Sales 2,050 tons				

Bonds

(Street Prices)

Day oLans—Easy 8½-0/0; Special Call Loans—Easy 10¼-0/0; Comm. Paper—10¼-0/0 for 20 dys; Short CDA—Active up 20C, 9¼ Feb 1-77 103.90-104 YLD 8.44; Mid CDA—Active unch, 4½ Sept 1-83 75⅝-⅝ YLD 8.52; Long CDA—Quiet unch, 9½ June 15-94 99¼-¾ YLD 9.58; Provincials—Quiet up ½, ONT HYD 10¼ Aug 15-99 100½-101 YLD 10.20; Corps—Active unch, NFLD TEL 102½-103; U.S. MKT—Active up ½ pt.

Earnings

Brooke Bond Foods Ltd., year ended June 29: 1974, $1,249,937, no per-share figure; 1973, $1,394,441.

Canadian Utilities Ltd., nine months ended Sept. 30: 1974, $11,541,000, 94 cents a share; 1973, $11,257,000, 91 cents.

Celanese Canada Ltd., nine months ended Sept. 30: 1974, $10,630,000, 75 cents a share; 1973, $5,186,000, 35 cents.

Comtech Group International Ltd., three months ended Sept. 30: 1974, $35,000, four cents a share; 1973, $18,000, two cents.

International Nickel Co. of Canada Ltd., nine months ended Sept. 30: 1974, $231,700,000, $3.11 a share; 1973, $151,200000 $2.03.

Northern Electric Co. Ltd., nine months ended Sept. 30: 1974, $42,000,000, no per-share figure; 1973, $32,000,000, no per-share figure.

Oshawa Group Ltd., six months ended Aug. 10: 1974, $2,801,000, 40.1 cents a share; 1973, $3,221,000, 45.7 cents.

Premier Cablevision Ltd. year ended Aug. 31; 1974, $2,848,991, 92 cents a share; 1973, $2,445,955, 79 cents.

Texaco Canada Ltd. nine months ended Sept. 30: 1974, $43,303,000, $4.45 a share; 1973, $35,153,000, $4.02.

United Financial Management Ltd., nine months ended Sept. 30: 1974, $256,000, loss, 20.5 cents a share; 1073, $262,000, 20.0 cents.

Winnipeg week

(For week ending Oct. 18)

Vol.		High	Low	Last
250	Dickstone	.28	.28	.28
900	Inventronics	1.40	1.40	1.40
1000	Port Ave Gld	.75	.75	.75
nil	Transtide	—	—	.02-.08
nil	Tr Air pfd	—	—	6.50-7.25
500	Tudale	.22	.22	.22
nil	Untd Gr A	—	—	10.25-12
nil	Winnipeg Gld	—	—	.20 ask

Charge dropped

VANCOUVER (CP) — A charge of stealing a ballot box during the July federal election against Donald George McGregor, 34, was dismissed Thursday.

Mutual funds

NAVPS							
Acro Fd	.94	Canagex Int	6.28	Harv	3.58	Prime Gr	3.19
AGF Jap	4.70	Coll. Mut	4.17	Int Eng	1.96	Prime Vent	11.7
AGF Spec	1.85	Corp Inv	4.97	Int Gr	4.53	Prov Mt	5.85
All-Cdn Co	4.80	Corp Inv Stk	3.74	Int Inc	3.55	Prov Stk	4.15
All-Cdn Div	4.96	Dom Comp	5.27	Inv Gr	9.34	Prud Gth	4.96
All-Cdn N Es	2.79	Eat CWL	11.20	Inv Int	4.12	Royfd Inc	4.97
All-Cdn Rev	3.74	Eat Gth	6.67	Inv Jap	5.74	Royfd Ltd	5.31
All-Cdn Ven	2.20	Eat Inc	4.31	Inv Mt	5.85	Sav Inv Am	5.59
All-Cdn 4000	3.24	Eat Int	4.43	Inv Mut	4.59	Sav Inv Cdn	5.44
Amer Gth	3.63	Eat Lev	2.56	Inv Ret	4.51	Sav Inv Ret	4.97
Andre	4.25	Eat Ven	2.25	Mut Acum	4.96	Taurus	2.43
Assoc-Imv	4.7 9	Eat Vik	4.37	Mut Inc	4.07	Un Acc	3.51
Can Cum	3.57	GIS Comp	7.17	Nat Res Gth	3.49	Un Am	.98
Can Gth	4.14	GIS Inc	2.46	P.H.N. Fd	9.01	Un Hor	1.38
Cdn Gas Enr	9.77	Gth Equty	4.96	Pac Comp	5.65	Un Pen	2.39
CIF	3.90	Gdn Ent	.75	Pac Div	3.97	Un Sec	4.49
Cdn Sec Gth	4.16	Gdn Nth Am	2.68	Pac Res	1.97	Un Ven	1.96
Cdn Trust'd	4.34	Gdn Res Egy	1.82	Pac Ret	3.87	Un Vt	3.33
Canagex Fd	8.07	Gdn Sec Inc	9.63	Pac U.S.	2.64	Unsl Sav	6.58
Canagex Bd	8.84	Gdn Wld Eq	3.85	Pld Res	2.95	Xdu	2.38
				Prev Mut	6.36		

New York

NEW YORK (AP) — Profit-taking pushed back an early rally Friday but the stock market closed with a modest gain.

The Dow Jones industrial average, up more than 10 points during the day, turned and declined to 654.88 for a gain of 3.44.

Brokers pinned the advance on the ¼-percentage-point reduction in the prime rate announced by First National City Bank and two other large banks. It was the third consecutive weekly decline in the key short-term rate.

"There's some normal profit-taking here, but the continued drop in the prime rate is feeding confidence in the economy that's been developing in the last few weeks," said one analyst.

The NYSE composite index gained .56 to 38.08, reflecting the bredth of the gains Friday. Volume expanded to 16.46 million shares from 14.47 millions shares Thursday.

Citicorp, parent company of First National City Bank, was the NYSE's volume leader, up 1¼ to $28¾, followed by U.S. Industries, off ¾ to $3½.

Pan American, which announced a major route swap with TWA this week, gained ⅛ to $3, with a 61,200-share block at that price.

Among Canadian issues on the New York Stock Exchange, McIntyre was up 1 to $26¾, Seagrams ¾ to $31¾, Hiram Walker ⅜ to $38¼ and Alcan ⅜ to $23. $42⅝ and Inco ½ to $24⅛.

CLOSING AVERAGES

30 Industrials	654.88	+3.44
20 Transportation	149.03	+2.21
15 Utilities	70.20	+0.57
65 Composite	209.66	+1.73

Volume 16.46 million.

ACTIVE STOCKS

		Close	Chge.
187500	US Indus	3½	— ¾
167700	Pan Am	3	+ ⅛
159600	Sony Corp	5⅛	— ⅛
153000	Mgic Inv	9½	— 1⅛
152600	Ite IP CP	13⅞	— ⅞
145000	Am Tel Tel	45½	+ ¼
139800	McDon	32⅛	+ 1
136500	Imp CP Am	7½	— ⅛
136300	East Kodak	69⅞	+ ¾
124300	Nl Indus	14	Unc
122600	Dupont	100	— 6¼
118000	Upjohn Co	41⅞	— 3⅛
116900	Dow Chem	64⅞	+ 1¼
111700	Gen Motos	35⅝	— ⅝

QUOTATIONS

Alcan	22⅝	Hilton H	11
Alcoa	35⅜	Homestake	38½
Al Chm	31	Honeywell	25⅛
Allis-C	9¼	Inland Steel	33
Am Air	8¼	IBM	180
Am Brnd	32¼	Int Harvest	20
Am Bcst	14½	Int nickel	24⅝
Am Can	26	Int Paper	41
Am El P	16¾	Int Tel T	15¾
Am Mtl	34½	Johns-Mann	16⅛
Am Mtrs	—	Kaiser Alum	16¼
Am Slt	17⅛	Kennecott	31⅜
Am Tl T	45¼	Kraft	34⅜
AMF Inc	10⅞	Kresges	24⅞
Ampex	3⅝	Ling-Temco	9⅝
Ancnda	16	Litton Ind	4½
Ashl Oil	17⅞	Lockheed Air	4
Atl Rchfld	87	Magnavox	6¼
Avco	3⅜	Mattel	2
Avon	25¾	McDon Doug	10¼
Bl Hwl	11⅝	Merck	58½
Bendix	23¼	Minn MM	58⅛
Bth Stl	27⅜	Mobil O	36⅛
Boeing	16	Monsanto	49⅞
Boise C	12	Mont Ward	15⅞
Borden	18½	Motorola	46½
Bg-Wrnr	12½	Nat Cash R	18⅞
Bris My	40⅞	Natomas	45⅝
Brunswk	8¼	Newmont	20½
Brl Indus	17⅞	Owens-Ill	32⅝
Brl Nth	34⅛	Pac Gas	18⅝
Burro	72¾	Pan Am	2⅞
Cda Dry	3⅝	Penn Central	1½
Ctplr	49	Pepsi	39⅛
Clnse	28½	Phil Morris	42
Chse Manh	28¼	Phil Pete	42⅝
Ches-O	50⅜	Pit Bowes	10⅜
Chrysler	11⅜	Polaroid	19⅝
Coca-C	58¼	Proc Gamble	80¾
Colg-P	24¼	RCA	11¼
Col Bcst	32⅝	Rep Steel	25¼
Cmsat	24⅞	Revlon	44⅞
Cntrl Data	13	Safeway	35¼
Cn Edsn	7⅜	Scott Paper	12⅝
Cns O-Gas	6½	Sears Roe	50⅝
Crn Cork	16	Shell Oil	40⅛
Crn Zell	23¾	Singer	14⅛
Dlta Air	14	Sperry	27½
Disney	25⅝	Stand Caf	24
Dow Chm	64⅞	Sun Oil	40¼
Du Pnt	106¼	Southern P	28½
E Air	5½	Talley Ind	5⅝
E Kodak	69⅞	Teledyne	10
El Paso	10¾	Telex	3⅜
Exxon	65⅞	Texaco	22¾
Fr Cam	24⅜	Texas G	26¼
Fd N Mgee	14	TWA	8¼
Frstone	14⅞	Union Carb	41¼
Fd Mtr	35½	Union Pac	64⅞
Gen El	35⅞	Union Oil	34
Gen Fds	19⅝	Uniroyal	7⅛
Gn Mtrs	36¼	Uni Air	38⅜
Gn Tl E	21⅜	Uni Brands	3⅞
Gen Tire	13⅝	U.S. Steel	41½
Georg Pac	27⅜	West Air	7⅞
Gilet	25	Westinghouse	9⅜
Gdyear	14¼	Weyerh's'r	29¾
Granby M	—	Woolworth	11
Greyhound	11⅜	Wometco	7⅜
Gulf O	18⅛	Xerox	66
Gen Dynam	16¼	Zenith	16⅛

BOX SCORE

	Fri.	Thurs.
Issues traded	1775	1775
Advances	947	765
Declines	468	590
Unchanged	360	400
New highs	8	8
New lows	14	14

Alberta

Stock	Sales	High	Low	Close	Net Ch'ge
Abacus	200	450	450	450	
Amlgmtd	1000	55	55	55	−5
Brett Oils	2500	5	4	4	−1
Cons Alcor	2500	65	65	65	+3
Cultus	2500	9	9	9	+1
Lariat	600	28	28	28	−2
Nordex	1000	100	100	100	
Northrm	1000	40	40	40	
Omega	5000	15	15	15	+2
Rio Alto	500	20	20	20	−8
Terra	1100	350	325	325	−50

Total sales: 17,900

GOLD & SILVER COINS

As of Oct. 17 — Buy — Sell

Austrian 100 Coronas (98 oz.) 164 173

Mexican 50 Pesos (1.2 oz.) 205 217

Krugerrand (1 oz.) 170 179

Canadian Silver coins selling at below bullion value. Pre 66 coins (60 troy oz. silver per $100 bag) selling for $270, 68's (37.5 oz.) selling for $170. Prices vary with market. We buy, sell all coins.

MONARCH INTERNATIONAL GOLD and SILVER EXCHANGE

768 Yates St. Downstairs 384-7156

BOOK NOW . . .

Banquets, Receptions, Parties, etc. from 25 to 1100 people

STARDUST

385-1031

You Can't Go Wrong with 'ONE-WRITE'

PEGBOARD ACCOUNTING SYSTEMS FROM

Accountamatic 'ONE-WRITE' SYSTEMS LTD.

386-6211

YOUR LOCAL MANUFACTURER

- PAYROLL
- ACCOUNTS RECEIVABLE
- JOB-COSTING
- ACCOUNTS PAYABLE
- CASH RECEIPTS
- CHEQUE DISBURSEMENTS

You Can't Go Wrong With Accountamatic

TV & RADIO REPAIR SHOP FOR SALE

All stock, equipment and trade for total price of $2,500.00 vendor is ill. Shop is in good location. Government certificate needed.

479-7725 Call SUE WARKE or 388-6231

ISLAND PACIFIC REALTY

LAWYER REQUIRED

Excellent opportunity available in established general practice in Okanagan. Early partnership anticipated.

Mr. W. A. Gilmour will be staying at the Empress Hotel Friday and Saturday and will be available for interviews.

CHAMPION REAL ESTATE

813 FORT STREET 388-4477

WE OFFER FOR SALE A 3-BEDROOM HOME on an 80x150 lot with full basement

CENTRAL SAANICH

Built in 1969, basement has provision for rumpus room, additional bedroom and bathroom, well constructed, seasoned and available for December occupation.

$53,000

JOHN JENKINS 598-5767

BRAND NEW WATERFRONT HOME

Approximately 1,000 square feet in Saltair. Small curve of water gives privacy from closest neighbours. Cement seawall complete gives lawn area in front of covered patio. Lot is almost ½ acre. 3 bedrooms; on hot water and sewer.

Full Price $70,000. Phone Northbrook Realty 758-5301, Ruth Olson 758-9839 or Midge Rees 758-5301.

Arabs buying IBM? 'Got to be kidding'

LONDON (UPI) — A report that an Arab consortium was negotiating to buy International Business Machines Corp. sent the price of the stock soaring on exchanges in London and New York.

The report was circulated by the Middle East News Agency, which quoted diplomatic quarters in Britain as the source. Headquarters of IBM at Armonk, N.Y., said it has "no knowledge" of any such negotiations.

The immediate reaction of an unidentified IBM spokesman in London was; "You've got to be kidding."

The price of IBM stock jumped on the London Stock Exchange on the report. At current prices here purchase of IBM would cost the Arabs an eyepopping $28.8 billion.

On the New York Stock Exchange, a flurry of "buy" orders delayed the opening of the issue for about a half hour. Its opening price of $186.75 was up $6.75 from its close Thursday. The issue closed Friday at $184.25, up $4.25.

MENA said in a dispatch from its London office that the rumors of the Arab negotiations for the IBM purchase were being circulated not only in diplomatic quarters in London but also in Rome and Bonn.

It said the transaction involved a "substantial" sum of money but no figures were given. The members of the Arab group were not identified.

An IBM headquarters spokesman said the company "had no knowledge of any negotiations for the sale of IBM stock to any Arab consortium."

A London dealer scoffed at the report.

"I cannot see the Americans letting the Arabs buy a giant like IBM because of the national security element," he said. "With IBM's advanced weapons systems, I think there will be strong government resistance in America."

"No, I don't accept stocks and bonds. I'm not that bad off."

Rates keep falling

NEW YORK (UPI)—Two major U.S. banks Friday lowered the prime lending rate for top business borrowers to 11¼ from 11½ cent, while others went from 11¾ per cent to 11½ per cent.

First National City Bank and Chemical Bank, both major New York banks, made the move to 11¼ per cent. Continental Illinois Bank and Trust, Chicago, Crocker Bank, San Francisco, and Manufacturers Bank, Los Angeles, went down ¼ point to 11½.

These latest moves in the recent downward spiral of the prime from its historic high of 12 per cent leave major banks in a range from 11¼ to 11¾ per cent on this key lending rate. One smaller bank, Michigan National of Detroit, has announced plans to lower it to 10¾ per cent from 11 per cent, effective Oct. 21.

LAND WANTED
for condominium development
Buyers available for good (R3) zoned land for apt. type condominium.
CALL: DON WHYTE or ALEC GOWER at 592-2407
WHYTE & GOWER
Oak Bay Properties Ltd.
2227 Oak Bay Avenue
VICTORIA'S LEADING CONDOMINIUM BROKERS

Silver
Latest Prices
Oct. 17, 1974 Spot $4.62

QTY.	BUY	SELL	CHANGE
1000 oz.	$4620.00	$4770.00	+$100.00
100 oz.	$ 472.00	$ 492.00	+$ 10.00
50 oz.	$ 251.00	$ 261.00	+$ 5.00
25 oz.	$ 121.75	$ 126.75	+$ 2.50
10 oz.	$ 49.20	$ 51.20	+$ 1.00

Survival Bag of Coins ($100 Face Value)
U.S. — BUY $307.64 SELL $332.64
Swiss Francs—Minimum quality 1000 Francs
SWISS — $345.50
Prices do not include brokerage commission which ranges from 2 to 5% depending on amount of transaction. Normal delivery time.
WESTERN PACIFIC GOLD & SILVER EXCHANGE
The World's Largest Silver and Foreign Currency exchange with on line computer capabilities to buy or sell any amounts of silver or Swiss Francs on world markets.
395 W. Broadway
Vancouver, B.C. V5Y 1A7
CALL FOR DAILY SPOT
873-4844
Gold
FREE SILVER NEWSLETTER

1115 ROCKLAND
Victoria's Newest Condominium Suites
Luxurious 2-bedroom suites with 1½ baths
1 only — $39,000
OPEN HOUSE
Mon. to Fri. 1-4
Sat. 1-4. For further information call 592-2407
Whyte & Gower
Oak Bay Properties Ltd.
2227 Oak Bay Ave.
592-2407
VICTORIA'S LEADING CONDOMINIUM BROKERS

Expansion of EDC: which comes first?

By GEORGE GIBSON
Colonist Business Editor

VANCOUVER—A request this week put forth by the provincial government for an expanded presence in B.C. by the Export Development Corporation, a federal crown corporation, "will be taken into consideration," according to EDC president Hugh Aitken.

Aitken said Thursday at a press seminar about EDC activities that the problem is "a sort of chicken and egg problem" in that the corporation finds it difficult to determine whether or not a larger branch office in B.C. would boost exports or more exports would require a larger branch.

The EDC, which provides export credits insurance, guarantees, buyer credits and loans in order to develop trade, was having a regional meeting in Vancouver this week.

The board of directors accepted the resignation of one of the four remaining private industry members, Paul Leman, president of the Aluminum Company of Canada, Ltd.

With two vacancies in the private industry sector of the 12-man board, President Aitken was asked whether or not this denoted a lack of enthusiasm for the corporation's activities. He said that this was certainly not the case but said that the federal government is quite selective about its choice of replacements and he felt sure that the posts would be filled in due course.

Earlier the EDC chief said that the corporation was seeking higher ceilings in its operations and a bill has been resubmitted to Parliament with that in mind.

Stock firms join

TORONTO (UPI) —T. A. Richardson & Co. Ltd., and A. E. Osler, Gendron Ltd., two major brokerage firms, announced Thursday that they have agreed in principle to merge.

A spokesman for T. A. Richardson said the merged firm, as yet unnamed, would be among the top six in Canada.

Nov. 15 is the target date for the completion of the physical details of the merger. T. A. Richardson's present headquarters in Toronto's Commerce Court office tower will be the head office of the new firm.

A. E. Osler, Gendron has offices in Montreal, Quebec City and Toronto. T. A. Richardson is represented in 13 cities across the nation.

A. E. Osler, Gendron came into being in 1973 as a result of the merger of A. E. Osler Co. Ltd. and J. T. Gendron of Quebec City. A. E. Osler was founded in 1886. T. A. Richardson was incorporated in 1964.

A statement issued on the merger said it resulted from "a desire by both managements to broaden and deepen their resources of people and capital in order to serve an expanding clientele:"

Several mergers of brokerage firms have taken place recently in Canada.

A spokesman for T. A. Richardson said here Friday that his office would continue to operate as usual in the Bank of Commerce Building at Douglas and View St.

NEW WAREHOUSE
CENTRAL LOCATION
AVAILABLE FOR LEASE
1000 Sq. Ft. — 3500 Sq. Ft.
Office — Display — Warehouse Space
Mezzanine Possible
Front and Rear Loading
For Leasing Information Contact
384-8126 JACK S. COLWELL 385-3018
Pemberton, Holmes Ltd

THE BANK OF NOVA SCOTIA
CONSUMER LENDERS
AND
ADMINISTRATIVE TRAINEES
OFFERS
— Accelerated training program offering on-the-job training, leading to Bank Supervisory position.
— Future advancement limited only by your ability and desire to succeed.
— Fully competitive salary and benefits program.
REQUIRES
— Canadian business, banking, trust company or finance company experience.
— Effective leadership skills.
— The desire to improve your present scope for advancement.
For more information apply in person at THE BANK OF NOVA SCOTIA, 702 Yates St., Victoria. Mr. D. McLaren.

Production level

Disputes start downswing

OTTAWA (CP) — The level of production in the economy slid downward in August due largely to labor disputes, figures released Friday by Statistics Canada show.

Labor troubles involving grain handlers, transit workers in Montreal and Toronto and Great Lakes shippers were among reasons for a decline of two-tenths of 1 per cent in productivity of the economy as measured by statistics Canada's index of real domestic product.

Productivity of the manufacturing sector was up in August — there were some ups and some downs among key industries — but this was not sufficient to offset declines in other areas.

A slump in housing starts and declines in retail sales were two other major factors in the over-all August decline.

The August report on productivity of the Canadian economy came a day after a United States government report that the value of production in the U.S. economy fell in the third quarter. It was the third quarterly decline in a row and the longest period of downward movement in 14 years.

The Statistics Canada index of real domestic productivity is a measure of productivity which discounts for the effects of price increases and statistically adjusts for seasonal variations.

The index for productivity in the manufacturing sector, which accounts for about one-quarter of total activity in the economy, was up by 1 per cent.

The August report was a turnabout from the situation in July, when the index rose two-tenths of 1 per cent. In July, production in service industries rose and there was a general decline in goods-producing industries.

In August, productivity of the service sector was off by five-tenths of 1 per cent as there were sharp drops in levels of production by grain storage and urban transit workers.

The slowing in the rate at which construction on new housing is beginning affects various sectors of the economy.

There was a 3.7 per cent decline in the index for forestry production and a 2.2 per cent drop in construction in August.

"A HAPPY HOME" at 4221 Springridge is a
Comfortable 1,200 sq. ft. 3-bedroom-plus home.
Extra large garden, additional bedroom in basement.
LARGE FAMILY SIZE RUMPUS ROOM
Asking $55,000 and Open to Offers
Financing Available of Course
OPEN FOR VIEWING
SATURDAY
10 A.M. TO 4 P.M.
Vancouver Island Development Corporation
386-1381

ENGLISH STYLE
COUNTRY ESTATE

• Six Acres • 6,000 sq. ft. Luxury Home
• Swimming Pool • Tennis
• Riding Stables • Landscaped Grounls
• Magnificent Views
Situated in the Upper Fraser Valley
One Hour to Vancouver
$270,000.00
SAM-SON REALTY LTD.
2 Yale Road East
CHILLIWACK, B.C. (112) 792-8694

TOWN HOUSE LIVING
Is easier, no garden care, no exterior maintenance, level entry to front and back doors.
VIEW THEM IN
OAK BAY VILLAGE
Oak Bay Ave.—Yale St.
Mon.-Fri. 1-4,
Eves. 6:30-8:30
Sat. 1 to 4
3 ONLY
Price
$43,500- $45,900
Call 592-2407
Whyte & Gower
Oak Bay Properties Ltd.
2227 Oak Bay Ave.
592-2407

Nine face charges in bank failure

NEW YORK (UPI) — The Securities and Exchange Commission (SEC) has charged nine former officers of the defunct Franklin National Bank and the Franklin New York Corp., the bank's holding company, with failing to disclose the bank's deteriorating financial status in violation of federal securities laws.

In a complaint filed in Manhattan Federal Court, the SEC charged than Franklin New York Corp. failed to disclose until last June 20 more than $26 million in its foreign exchange losses for the first quarter of the year and more than 16 million for the second quarter.

The complaint further alleged that the holding company failed to reveal material facts pointing to deterioration in the quality and level of the Franklin National Bank's loan portfolio from Dec. 31, 1972, to Dec. 31, 1973.

Nine of the parent firm's officers, including Michele Sindona of Geneva, chairman of Franklin's international executive committee from August, 1972, to September, 1974, were charged in the complaint with omitting in reports filed with the SEC certain unfavorable bank transactions and the general financial condition of both Franklin Corp. and Franklin National.

SILVER BUYERS!
Compare Prices Before You Purchase
JOHNSON MATTHEY & MALLORY CANADA
Ph. 656-5833
Vancouver Island Agent
Western Mint Inc.
Authorized representative for
Johnson, Matthey & Mallory Ltd.
in British Columbia, Alberta, Saskatchewan and Manitoba

One in two gets a job

WASHINGTON (UPI) — For every two persons who enter the U.S. labor force, only one lands a job, the government said. In a profile of the U.S. labor market for the third quarter of 1974, the labor department said that besides new entrants in the job market, unemployment was reaching more persons who already hold jobs.

Harbour View House
625 ADMIRALS ROAD
Open Daily Except Sunday, 6 to 8 p.m.
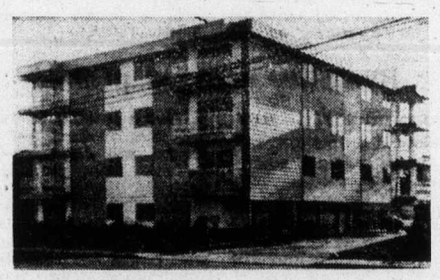
Large 2-bedroom condominium units from $29,500. Low down payment if qualified. Range, refrigerator, drapes and free laundry facilities included. Today's best buy in accommodation. Come and see for yourself. Some units with panoramic views. May be shown at any other hour by appointment.
EXCLUSIVE AGENTS
Pemberton Holmes Ltd. A. J. GREENE 384-8126—385-0795
Royal Trust Co. C. and M. HAYS 384-8801—477-8324

COWICHAN BAY ARMS
Retirement Condominiums
40 Cozy 1 and 2-Bedroom Suites built and priced with the retired person in mind. Views of scenic Cowichan Bay with its year-round salmon fishing and a nearby 9-hole golf and country club awaits your enjoyment.
One-Bedroom Suites $28,500 - $36,500
Two-Bedroom Suites $31,000 - $39,000
For Further Information Call (112)748-2080
or 384-2523
GLACIER DEVELOPMENTS LTD.

WANTED
WATERFRONT OR SEAVIEW PROPERTY
Have serious and capable client desireous of locating either waterfront or seaview property in 10 mile point — Cordova Bay — Oak Bay areas.
Client requires 2 to 4 bedrooms — 1600 to 2000 sq. ft. We are not soliciting listings — all calls will be treated most confidential. Please call
ALAN WESTGATE
386-2111 656-3423 (Res.)
MONTREAL TRUST

THE TRADERS
WILL BE
OPEN

SUNDAY
10 a.m. to 4 p.m.
FOR A VERY SPECIAL
TV SALE
SEE
Saturday's Times
Sunday's Colonist
715 FINLAYSON Ph. 388-6264

NEWS IN BRIEF

Trade issues top priority for Trudeau

OTTAWA (UPI)—Prime Minister Trudeau will attempt to clarify Canadian policy which affects the United States during his Washington visit in December, according to a government official here.

Trudeau announced Friday he has accepted President Ford's invitation to visit Washington on Dec. 4.

A Canadian government official said while no formal agenda has yet been worked out, the two leaders would likely discuss a number of bilateral issues, particularly trade.

"What we want to be able to do is identify the areas where, at the presidential level, there may be some misunderstandings," he said.

One such area is Canada's import quota on beef. The United States has already stated it feels such a quota was unjustified and it may take retaliatory action against Canada.

The official said Trudeau and Ford may also discuss their ties with Japan. The U.S. president will have just returned from Japan while Trudeau met with Prime Minister Kakuei Tanaka last month.

The prime minister will also likely bring up his visit to France and Belgium, which he will have just completed by the time he goes to Washington to meet Ford.

Meanwhile, in an interview with the Paris newspaper Le Monde, Trudeau was asked if the United States accepted Canada's increasingly independent postures. "My God, yes they accept." Trudeau replied.

"I think we could say that the United States and Canada probably have the best relations which could exist. I can't speculate for them."

Ford compromises on aid

WASHINGTON (UPI)—President Ford reluctantly signed Friday a compromise bill to continue for the time being American military aid to Turkey. Ford vetoed similar measures twice within the past two weeks but finally accepted what he called the "ill-advised and dangerous" legislation pushed by a Congress anxious to get home to the campaign trails. Under the law, American military aid to Turkey will continue until Dec. 10 if Turkey refrains from sending U.S. "implements of war" to Cyprus.

Prisoner swap 'possible'

SANTIAGO, Chile (AP) — The military government announced Friday it has been informed by the International Red Cross that the Soviet Union may be interested in a mutual release of political prisoners. Navy Capt. Claudio Collados, undersecretary of the Chilean foreign ministry, told a news conference Chile had proposed to release prisoners in Cuba and the Soviet Union would free an equal number. The proposal, he said, was relayed to Moscow and Havana by the Red Cross last month. He added, "The Soviet Union sent a reply to the Red Cross in Geneva that it may be willing to study the proposal."

Argentina to buy shares

BUENOS AIRES (UPI) — The Argentine government plans to buy 51 per cent of the subsidiaries of International Telephone and Telegraph and a branch of the German-owned Siemens Firm, company spokesmen said Friday. President Maria Estela "Isabel" Peron had announced before 100,000 cheering workers Thursday the government would "Argentinize" the two firms along with the Italo-Argentina Electric Company, but she did not specify how. A spokesman for Standard Electric, an ITT subsidiary, said the government would buy 51 per cent of the company and form a mixed Argentine-American firm.

Brutality charges probed

TORONTO (CP) — Solicitor-General George Kerr said Friday the provincial government will decide next week what form of public inquiry will be held into recent allegations of brutality by Metropolitan Toronto police. Kerr met with C. O. Bick, chairman of the Metro Police Commission, to discuss terms of reference and other details of how the inquiry will be conducted. Toronto newspapers have published stories of severe manhandling by police. Some stories said lie-detector tests indicated the complainants were telling the truth about specific parts of their allegations.

Judge appalled by realtors

EDMONTON (CP) — Two real estate companies, a company president and a branch sales manager were convicted Friday of fraud charges by a supreme court judge who said he was amazed and appalled. Mr. Justice J. C. Cavanagh convicted Osborne Brothers Land and Property Ltd. and Osbornes Real Estate Ltd. as well as William Osborne, president of one company and a director of the other, and Neil Larsen, a branch sales manager. The judge fined each of the companies $2,000, Osborne $500 and Larsen $250, and said the companies will probably lose their provincial real estate licences.

Rockefeller to pay taxes

WASHINGTON (UPI) — U.S. vice presidential nominee Nelson Rockefeller announced Friday that he will pay additional federal income taxes of $820,718 for the past five years, in line with a settlement with the Internal Revenue Service. Rockefeller said he will pay the additional taxes for the years 1969 through 1973 because the IRS would not allow major deductions for business expenses, charitable contributions and repayment of a loan to a Venezuelan bank.

5,000 Danes launch strike

COPENHAGEN (UPI) — More than 5,000 workers went on strike in Denmark Friday to protest a labor court verdict that fined shipyard workers for an illegal strike last spring. Shortly before noon 3,000 workers at the Copenhagen shipyard Burmeister and Wain laid down their tools and went home. Other striking workers included ferry and airport maintenance personnel and factory hands. Thursday, a labor court fined 300 shipyard workers in Svendborg a total of $12,000 for an illegal two-day strike last May.

Five charged in hotel fire

SEOUL (UPI) — Police said Friday they have arrested five persons for alleged negligence resulting in a fire that killed 19 persons and injured 46 others in a nine-storey Seoul hotel. Those arrested included the hotel's owner, manager, and three employees responsible for electrical maintenance at the New Namsan Hotel in downtown Seoul, the police said. The death toll increased from 16 to 19 when rescuers found three more charred bodies in the debris of the 103-room hotel late Thursday night.

Chrysler axles defective

DETROIT (AP) — Chrysler Corp. said Friday axles on some school buses and trucks are defective and the firm is notifying the owners of the vehicles that they might lose a rear wheel. The vehicles involved are 1974-model D-600 Dodge medium trucks and S-600 school bus chassis equipped with the possibly defective 1,700-pound, two-speed rear axles. Chrysler said it will notify the owners of 991 vehicles that the defect might exist, and will replace axle housings where faulty parts are discovered.

Belfast schoolboys stop to watch burning barricades

Army snipers kill teenaged hijacker

BELFAST (UPI) — British Army snipers in a hidden observation post Friday opened fire on three gunmen trying to hijack a bus in Newry near the Irish Republic border and killed a 17-year-old member of the gang, the army said.

The extremist provisional wing of the outlawed Irish Republican Army said the slain teenager, Michael Hughes, a Roman Catholic, was one of its men. It said he "fell on active service."

A British spokesman said army snipers moved into a hidden observation post in pre-dawn darkness in a Newry Catholic residential neighborhood recently plagued by hijackings. He said the snipers opened fire when they spotted three gunmen trying to hijack a bus. He said the other two gunmen escaped.

In Belfast, a bomb left in a hijacked car blasted a street in the Catholic New Lodge Road area, wounding 12 bystanders including a 13-year-old girl, but none were believed hurt seriously, a police spokesman said.

The army said gangs of Catholic youths hurling rocks and fire bombs attacked soldiers who moved into the area. A sniper also fired on the patrols, the army spokesman said.

A primary school near the blast site was immediately closed.

A group calling itself the Ultra Protestant Action Group telephoned a newspaper claiming responsibility for the bombing and the shooting of two Catholic streetsweepers.

Gunman firing a burst from a passing car hit two sweepers in the Lower Falls Road area of Belfast, a police spokesman said. One was seriously wounded in the back, and the other was hit in the arm, police said.

Police unable to tie big roo

CHICAGO (UPI) — Patrolmen Michael Byrne and Leonard Ciangi punched it out with a runaway kangaroo Friday and lost.

"We found him hopping up the street," Byrne said. "We chased him for two blocks, but he was always one hop ahead. We did finally corner him."

Byrne said they drew their guns for fear the animal would lunge at them, but didn't shoot because they thought he might be someone's pet.

"We stopped and contemplated what to do for a minute when we cornered him," Byrne said. "There aren't any general orders on the capture and care of a kangeroo, you know. We decided to try to handcuff him. This guy was 4 to 5 feet tall, weighed between 100 and 120 pounds and had a pouch.

"We're a couple of pretty stocky guys. Well, we got him in a corner and punched him in the head a couple of times. But his punch was brutal. He kicked me and my partner in the knees and shins with his feet. He was growling like mad the whole time. We got scared and backed off."

Byrne said he and his partner have tried to arrest tougher humans, but "if this kangaroo ever got a small guy into a corner, "I'm sure he would slap the hell out of the guy."

Skid roaders protest transfer of police

VANCOUVER (CP) — The proposed transfer of two tough policemen who gained the respect of one of this city's roughest areas has raised a storm of protest from the people they patrol.

"You just wait and see what will happen. Crime is going to go up," says Maria Skoco, a waitress in a diner in the heart of the skid road beat of the two young constables.

"The brass doesn't walk a beat. They think they can assign anyone to the street and they'll all do the same job. It's not so.

"Look, we used to have hypes selling dope right over the tables. Now they don't even come in. It's safe now, while these guys are here."

The policemen she gives the credit to are Dave Durkin and Alan Huff, both out of the academy less than two years but already known in the Hastings area as a no-nonsense twosome.

They walk the same beat shoulder-to-shoulder along Hastings from Main to Carrall during the high crime hours of 8 p.m. to 4 a.m.

Their methods have been called unorthodox. Unsavory characters are escorted off their beat without back talk or a second chance.

"They are judge and jury on the street. They settle a lot of disputes," said Miss Skoco.

"But you can talk to them. People with problems down here know they can talk to Durkin and Huff and they will listen. They help a lot of people."

When the word got around during the weekend that the pair would be transferred next week inside headquarters to work behind desks and telephones in the report centre, Miss Skoco took up a petition urging the two policemen be left on their beat. In less than five hours she collected 300 names.

Many signers freely admitted they have been arrested by the pair.

Police officials agreed crime had dropped on Hastings since the pair began their beat. But they said the constables were due to be transferred and so they would be. However they made one exception: One constable will be transferred, the other will be left on the beat to break in a new team.

• NOTICE •

BLACKTOP DRIVEWAYS

SPECIAL FALL PRICES

MADISON PAVING CO.

385-9822

PRIME COMMERCIAL

On Blanshard within 1 mile of City Hall, over 95,000 sq. ft. of land, bounded by 3 streets. 42,500 sq. ft. warehouse floor area plus office building, fully leased. Excellent investment or holding for potential commercial or hotel complex. Priced at $1,150,000 with terms available. Full particulars by contacting HERB McDANNOLD 658-8844 or 382-9191.

CANADA PERMANENT TRUST

ON DOUGLAS AT FORT

Mariner—practical factory-built homes

Mariner Homes offer you the latest in economical and practical home ownership. You select your own lot and provide the foundation wall and we will deliver your factory-constructed home to you, assemble it and have it ready for occupancy — all i. a matter of days.

Mariner offers a wide selection of floor plans, exterior styles and many finishes and options. Every home is built to National Building Code standards and is approved for mortgages by the C.M.H.C.

Factory construction means impressive savings to the homeowner — both in time and costs, with full use of Mariner's quality construction and flexible design.

You are invited to visit our office or write for our illustrated brochure

WAGON TRAIN HOMES LTD

666 Grandersen Road
Phone 478-8343
AFTER HOURS:
ROC. Hilton 478-8978
LARRY KUFFLER
478-5301

THE TALISMAN

929 ESQUIMALT ROAD

VICTORIA'S NEWEST LUXURY CONDOMINIUM

25% SOLD IN TWO WEEKS

2-Bedroom Apartment Homes with 1 or 1½ Bathrooms

$31,000 to $43,500

Open Daily from 1 p.m. to 9 p.m.

TALISMAN HOMES FEATURE: Fine Tudor design with quality construction and materials with extra soundproofing. There's a controlled entrance, hydraulic elevator, entertainment lounge, sauna and hydrotherapy pool, hobby and crafts room, underground parking, and a roof sundeck where you'll enjoy panoramic views of harbor, sea and mountains!

From your balcony enjoy the excitement and romance of viewing the stately cruise ships as they enter and leave Victoria.

J. H. WHITTOME & CO. LTD.

706 Fort Street, 388-4271
Royal Oak, 479-1667
The Talisman, 384-9125

DFH

3293 DOUGLAS — 385-7761
3021 SHAKESPEARE — 388-4294

AN ORGANIZED TEAM OF FULLY TRAINED REALTORS

dedicated to helping people make progress!

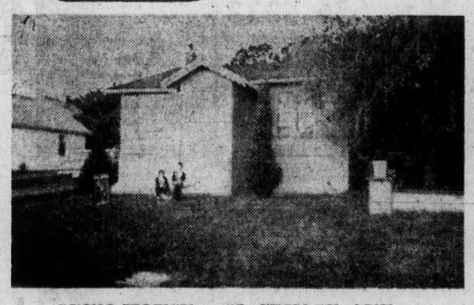

OPEN HOUSE — 68 CREASE AVE.
SAT. 1:30 - 5:00 P.M.

2 Bedrooms, full basement. Come and see this exciting listing. Huge family size kitchen, living room with corner fireplace and W/W carpets. Updated in wiring, plumbing, roof, exterior, etc. Asking $35,000. MLS.

385-7761 (24 Hrs.) BILL WESTCOTT 477-5402 (Res.)

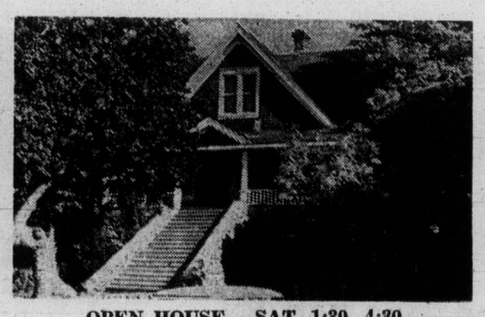

OPEN HOUSE — SAT. 1:30 - 4:30
1315 CAMOSUN ST.

This fine older home offers 3 bathrooms on 3 floor levels and 3 separate entrances to each level. Must be seen to appreciate possibilities, or there are 7 bedrooms, and rec. room in the basement. Main floor has family size kitchen with eating area. Large dining room, living room has oak floors. Low interest existing mortgage. $55,000. ML No. 9628.

385-7761 (24 Hrs.) SCOTT KENDREW 598-5341 (Res.)

GORGE AREA — SECLUSION

Large 50x157 foot lot in the ever popular Gorge area. Offering shrubs, evergreen trees and a good variety of fruit trees. Cozy 2 bedroom, no basement home. Owners have bought a country property and offer this for sale at $27,500. ML No. 9425. Extensive work has been completed recently in wiring, plumbing, roof, new carpeting, etc. A fantastic location with a good starter for the young family or for retireds.

385-7761 (24 Hrs.) BILL WESTCOTT 477-5402 (Res.)

DFH Hanley Agencies Ltd.

Where Realtors Keep the Golden Rule in Mind

PROVINCIAL COURT

A 21-year-old Victoria area woman whose lifestyle was changed by religion pleaded guilty Friday in Victoria Provincial Court to a 1972 Vancouver charge of soliciting for the purpose of prostitution.

Prosecutor Gordon Macdonald said a plainclothes officer from the Vancouver police vice squad stopped his car at 10:10 p.m. Oct. 10, 1972, at the mouth of an alleyway in the West End. One of three girls went over to the car and asked: "Are you looking for a girl?"

Macdonald said the girl, Edwardina Dianne Lovett, then 19, got into the car which was pulled over a short distance away by two other vice squad officers. She was charged but failed to appear in court two days later and had been missing since.

The prosecutor and defence lawyer Rodney Smith said Miss Lovett had surrendered to Victoria police this week. Smith said "she has had a religious transition in her life" and is seeking work here to provide for herself and her child.

Judge William Ostler imposed a suspended sentence and a six-month term of probation on the soliciting charge. Miss Lovett also pleaded guilty to a charge of failing to appear in court and was fined $50.

□

Richard Darniel Ryser, 21, of 741 Daffodil, was fined $100 by Ostler, put on probation for one year, ordered to "stay away absolutely" from the public house of the Royal Oak Inn, 4676 Elk Lake, and instructed to have no communication with a cocktail waitress there.

Ryser pleaded guilty Sept. 30 to a charge of common assault on the waitress Sept. 10. He refused her request to leave because of his profane language and, when he finally left, he touched her and said she would be dead in three days.

In the next few days, she received three phone calls along the same line and was given police protection. Ostler noted Ryser either denied making these later calls "or has amnesia."

□

Leo Arnold Baker, 24, appeared in two courts starting with the criminal section of Judge Harold Alder, where Baker pleaded guilty to a charge of refusing to take a breath-analysis test May 13 in Victoria and was sentenced to 14 days in jail.

The sentence started Friday but Baker was already in custody because he has been unable to raise $10,000 bail on a three-count armed robbery charge laid after a downtown Victoria club holdup in September. In Ostler's court, Baker appeared for a routine one-week remand before his preliminary hearing on that charge.

A suspended sentence and two-year term of probation were set by Ostler for Ian Robert Dunsmuit, 16, address not known, who was raised in September to adult court from juvenile court and pleaded guilty to a three-count Victoria and Duncan RCMP charge.

The charge concerned a break-in April 28 at a Duncan store where $147 in merchandise was taken and a break-in May 1 at the James Bay United Church where nothing was stolen but damage by vandalism was high.

□

Danial Joseph Spittle, 19, of 1139 Burdette, elected trial by county court judge on a charge of assault causing bodily harm to one Victoria policeman and trial by magistrate on a charge of assaulting a second officer and obstructing a third. His preliminary hearing on the first charge and trial on the second were set for Jan. 27.

□

Donald Farley Smith, 20, of 2917 Denise, pleaded guilty to a charge of possession of a small amount of marijuana early Friday in the Colwood area and was fined $200 by Ostler. Smith, who admitted a similar conviction Sept. 27, ran briefly from police who tried to stop him in the 700-block Goldstream because he "did not want to be busted again for dope."

□

Randolph David Koch, 24, of 536 Johnson, pleaded guilty to a Victoria charge of assault causing bodily harm Oct. 6 to his former common-law wife. Ostler noted Kock had been in custody 12 days while awaiting disposition of the case and said he would have imposed a term of about that length. Instead, he fined Koch $300 and put him on probation for six months.

□

Richard David Sylvester, 21, of 2147 Sooke, was fined a total of $550 by Ostler after pleading guilty to a Colwood RCMP charge of impaired driving and driving while under a licence suspension. He was given the suspension at 2 a.m. Friday in the 1800-block Island Highway, warned not to drive, allowed to leave and stopped at 2:15 in the 1900-block Sooke Road.

□

A six-month jail term imposed Sept. 25 on David James Hicke, 17, of 1325 Kings, by Judge Edmond Jorre de St. Jorre in provincial court, was reduced on appeal to B.C. Supreme Court judge R.A. Wootton, who changed it to one month in jail and a two-year term of probation. Hicke had been found guilty after trial on a charge of contributing to juvenile delinquency. He had been found in bed with a 15-year-old girl June 29 in Saanich.

Jones
. . . inventor

System purifies waste in Metchosin

Have a drink of sewage

By JIM GIBSON
Colonist Reporter

Water from a Metchosin man's sewage system can be drunk, a seminar on sewage disposal was told Thursday. But Victor Josephenson, of 663 Lombard, has no ordinary sewage system.

When his weeping tile and septic tank system gave up, he installed the little-used plus-minus carbon treatment system. He said it is more economical than the old system, supplies water to his fish pond and eventually will be a top source of fertilizer.

Cy Jones, of White Rock, inventor of the system that uses natural carbons to filter out organic and chemical wastes from human sewage, claimed his method has solved waste and odor problems at fried food shops, sausage plants, and abattoirs on the Lower Mainland.

But his main problem, he told the seminar at Luxton Hall, has been convincing government and business of its value.

Dr. Lionel Coulthard, of the University of British Columbia, recently completed a report for the provincial government on Jones' method.

In experiments using Hat Creek coal, he told the seminar, it was found to be effective in removing from 80 to 97 per cent of chemical and organic materials. But beyond acknowledging receipt of his report, he said, the government has not reacted to his findings.

Vancouver consulting engineer Ron Chow told the seminar he had designed and supervised the installation of one of Jones' systems at a Richmond packing plant. The resulting one-half acre bed can handle up to 10,000 gallons daily and cost around $30,000. He said the resulting clear water could be re-used in the company's washing and refrigeration plants.

"The result is better than any mechanical system at twice the price," he said.

Chow said the system could economically handle a municipality's sewage and has the added advantage of supplying what Jones called "a great fertilizer."

Jones did not know how long the carbon would last in systems before being replaced. But from current systems in operation, he said, "it's lasting too damn long."

Bare all, officials told anew

Canadian Press

Municipal officials who declared their holdings last September will have to declare them again to become candidates for re-election next month, a spokesman for the attorney-general's department said Thursday.

The department spokesman said the legislation, passed last spring, requires all candidates to file official disclosure statements if they have not filed a statement within the previous month.

He said the law does not prevent persons from running or being elected without filing disclosure statements, but if they do not file they are subject to court proceedings and fines.

SERVING VANCOUVER ISLAND
Sands
WE CARE
Dedicated to Service
Sensible Prices
SANDS FUNERAL CHAPELS
Your six community Chapels. Independent, Family Owned and Controlled. Sands since 1912.
A DIVISION OF SANDS
INTERNATIONAL FLIGHT CARE
Specializing in shipping to or from anywhere. Call collect.
REMOVAL AND MEMORIAL SERVICE
Covering Vancouver Island
Call Collect
A DIVISION OF SANDS
VICTORIA, 388-5158
SIDNEY, 656-2932
COLWOOD, 478-3821
DUNCAN, 746-5215
NANAIMO, 753-3033
LADYSMITH, 245-2331

Our energy unused, says Cocke

Lazy life is leading to 'epidemic' of heart

VANCOUVER (CP) — We produce too much energy for our own good, British Columbia Health Minister Dennis Cocke said Thursday.

"Energy crisis? In Canada we suffer from an abundance of energy," Cocke said.

"We have cars instead of walking, elevators instead of stairs, we even have a remote control on the television so we don't have to walk across the living room."

He told delegates to the Pacific Coast College Health Association convention that affluence has made us prone to nutritional and heart diseases.

"We're producing a cardio-vascular epidemic. We spend a greater percentage of our gross national product on health care than any nation in North America, yet we virtually lead the world in heart disease."

Cocke said the government is pushing physical fitness programs and cited the fitness appraisal project at last summer's Pacific National Exhibition and a fitness participation program now under way in Penticton.

"It's the answer to the problems of tomorrow; we have to try it, we have to get to our kids, especially," he said.

Heroin program likely solution

Canadian Press

A government-sponsored heroin maintenance program is the likely solution to B.C.'s growing drug problem, according to David Vickers, deputy attorney-general.

"It is the solution we will likely have to end up with but not without a good shot at treatment programs," he told a group of Canadian and American justice planners attending a conference in Victoria.

Vickers said the methadone treatment for heroin addicts was not used extensively in B.C. and the principal focus was in setting up detoxification centres, where people are treated on an individual basis.

He said there were essentially two choices — either a forced medical model or a heroin maintenance program.

Vickers noted 65 per cent of the heroin problem in Canada was on the West Coast, but added the solution was a national one.

"I feel the problem can't be solved in terms of B.C. alone . . . it's a national or international issue.

"What we have to do really is take the profit out of the drug scene."

Search on for unwell fisherman

VANCOUVER (CP) — Canadian and U.S. coast guard planes began a search Friday of the southern Strait of Georgia and Juan de Fuca for a 78-year-old commercial fisherman missing for three weeks.

The U.S. coast guard said Meyer Meldahl, left Seattle Sept. 23 in his 28-foot troller to fish in the San Juan Islands.

The elderly man, who was reported to be in poor health, was to have returned by Oct. 7, but failed to show up.

SHIP'S CLOCKS
GALBRAITH'S CLOCK SHOPPE
762 Yates 383-9434

ASSISTANT DIRECTOR OF MINERALS-AGREEMENTS
EDMONTON

Alberta Mines and Minerals offers a challenging executive opportunity for an experienced resource manager. Responsibilities entail; assisting in administering the Mines and Minerals Act and Regulations as they pertain to Crown Mineral rights; assisting in conducting sales of Crown Mineral rights; review and resolution of complex problems relating to lease selections and execution of agreements; preparation of recommendations for extensions on agreements; conducts interviews relating to petroleum and natural gas disposition, sale of rights and ownership of minerals; and other related duties.

Candidates should possess a related degree suplemented by extensive resource management experience or an equivalent combination of education and experience.

This competition will remain open until a suitable candidate has been selected.
Competition No. M142-9

Apply: Government of Alberta
Personnel Administration Office
Main Floor, Centennial Building
10015—103 Avenue
Edmonton Alberta, T5J 0H4
or: Personnel Administration Office
Room 500, Terrace Building
Edmonton, Alberta, T5K 2C1

Alberta
GOVERNMENT OF ALBERTA

THE CORPORATION OF THE DISTRICT OF NORTH COWICHAN
P.O. Box 278 Duncan, B.C.
ASSISTANT ADMINISTRATOR

Applications will be received by the undersigned for this new position to assist the Administrator in the operation of the municipality. The successful applicant, if proven satisfactory, will assume the position of administrator on the retirement of the present incumbent, such retirement to be discussed with the applicant.

Applicants should possess a B.C. Senior Certificate in Finance with extensive municipal experience, a C.G.A. or C.A. Degree. The applicant must be aware of and responsive to the demands of changing municipal systems, and the carrying through of plans to reality and have demonstrated initiative, decisiveness and organizational ability.

Written applications only will be considered, together with references and detailed resume. Please state salary expected.

A VandeCasteyen,
Administrator

Pollen flattens meeting:

A waste of time

A meeting with Resources Minister Robert Williams earlier this week regarding future of the Inner Harbor was a waste of time, Victoria mayor Peter Pollen said later.

Instead of discussing the whole Inner Harbor's future development, Williams was only prepared to discuss the Reid Centre site which the government purchased earlier this year for $1.7 million.

And even that debate, said Pollen, was vague. The government has no definite plans for the Reid site but he added he has no doubts "that the provincial government will develop it as it sees fit."

Proper planning for the Reid site, Pollen said, can only take place in conjunction with plans for the rest of the Inner Harbor.

So far, he concluded, there are no indications that the province is willing to seriously discuss the future development of the Inner Harbor with the city.

Clerk forced to drink fluid

VANCOUVER, Wash. (AP) — A convenience food store clerk here told police that an armed robber forced her to drink barbecue starter fluid and then doused her with it before he was frightened away by a customer.

Eddie Lawson, 42, said she was opening the store when a man entered the store and forced her to drink the fluid mixed with wine when she had problems working the safe combination. The man fled.

Registered Retirement Savings Plan "B"
Effective Nov. 1st, 1974
HIGH INTEREST 10 7/8% + TAX SAVINGS
No Administration Charges
PLAN "A" SELF ADMINISTERED — NOMINAL FEES
please send me information on plan A
plan B
Name .....
Address .....
City .....
Mail to: 731 Fort St., Victoria. Ph. 388-9172
FARMERS & MERCHANTS TRUST
731 FORT STREET, VICTORIA, 388-9172
VANCOUVER 564 Howe St 681-7212 KAMLOOPS 153 Victoria St 374-2[illegible]
MEMBER CANADA DEPOSIT INSURANCE CORPORATION

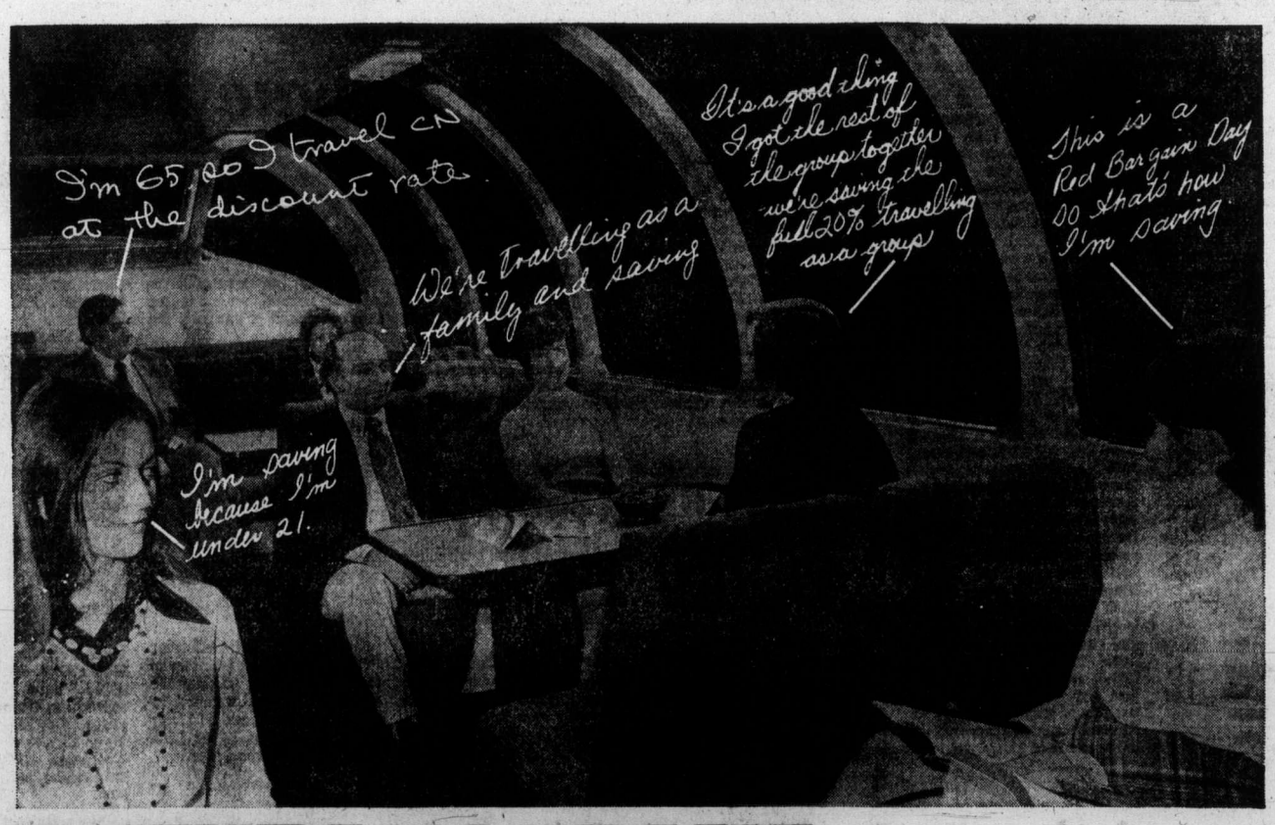

PICTURE YOURSELF TRAVELLING FOR 20% LESS!

It's true. If you make reservations to travel CN as an organized group, or a family, if you're 65 years of age or more, or you're 21 or under, you qualify for year round fare discounts of up to 20%. You can save a little or a lot depending on which day you travel. CN discounts are available from anywhere on CN lines where the regular adult Red Fare in coaches is $5 or more. If you're travelling overnight enquire about the economical sleeping convenience of CN's popular Dayniter - lots more comfort at little extra cost. Next time you travel CN count yourself in on savings.

For information and reservations contact your travel agent or CN Passenger Sales.

THE FRIENDLY WAY
CN

Speaking briefly

Pan-Am officials find new hope

VIENNA (AP)—Leaders of the Pan-American Sports Organization appeared confident Friday night that the 1975 Pan-Am Games will be held next October in Mexico City.

A meeting of the executive, planned earlier in the day, was put off until today. However, Jose Beracasa, Venezuelan president of the organization, talked with his colleagues about Mexico's offer to play host to the Games.

Sao Paulo, Brazil, the selected city, withdrew this week because of a meningitis epidemic and other problems.

"We can't make a final decision until the organization meets in Mexico at the end of November," said Beracasa. "But I am sure now the Games will be held in Mexico.

"Mexico has the 1968 Olympic stadium and swimming pool and is as well equipped as and city . . . to stage Games of this size. They would have been held in April 26 to May 11 in Sao Paulo. Mexico City has suggester October; that organize them."

Members of the Pan-American organization are in Vienna for the annual meeting of the International Olympic Committee IOC which begins Monday.

Thorburn in snooker final

OTTAWA (CP) — Julien St. Denis of Hull, meets Cliff Thorburn of Vancouver today in the finals of the Canadian snooker championship.

St. Denis, 1974 Quebec champion, easily defeated Joe Big Plume of the Sarcee Reservation near Calgary, 8-1 in the best-of-15 games Friday evening.

Earlier, Thorburn, a former Victorian, beat Robert Paquette of Montreal, 8-1, in a semi-final match to secure his berth in the final.

The winner of the best-of-25 games today receives $1,500 in prize money and the Canadian snooker championship.

Mardell beats putting ills

SAN DIEGO (AP) — Madell Wilkins, who hasn't won in three years on the Ladies Professional Golf Association tour, overcame some putting troubles Friday and posted a three-under-par 70 for a one-stroke lead after the first round of a $35,000 tournament.

A 26-year-old from Vista, Calif., Miss Wilkins managed three birdie putts and picked up a stroke on par when she chipped in from the edge of the green on another hole.

Her total on the par-73, 6218-yard Stardust Country Club course gave her the edge over Donna Caponi Young, the two-time U.S. Open champion from Woodland Hills, Calif., and Roberta Albers of Fort Lauderdale, Fla., who both had 71s. There was a six-way tie for third place at 72, including Sandra Post, formerly of Oakville, Ont. Canadian Jocelyn Bourassa was in a group at 74.

Miller leads Italian Open

VENICE, Italy (Reuter) — Johnny Miller took a three-stroke lead in the $60,000 Italian Open golf championship Friday with a two-under-par 70 in the second round.

He has a 104 total after 27 holes. Thursday's first round was reduced to nine holes because of fog, making it a 63-hole tournament.

Peter Turling and Sam Torrance, both of England, were tied for a second at 107. Turling shot a 71 and Torrance had a 73.

Ali to retire after fight

MUHAMMAD ALI confirmed Friday that he will quit boxing after his Oct. 30 world heavyweight championship fight against **George Foreman** in Zaire to devote his life to Islam . . . Heavyweight contender **Oscar Bonavena** of Argentina knocked out **Oliver Wright** of Jamaica in the ninth round of a 10-round bout in Rome. He will meet **Joe Frazier** early next year in Melbourne, Australia . . . **Susumu Hanagata** of Japan became World Boxing Association flyweight champion by stopping **Chartchai Chionoi** of Thailand in the sixth round at Yokohama. Chartchai lost the title when he failed to make the weight limit but the fight went ahead on the basis that if Hanagata won he would be champ but if he lost, the title would become vacant . . . Former baseball star **Ken Harrelson** saying 'this games makes baseball look like child's play' failed for the fourth time to qualify for his Professional Golf Association touring card . . . Linebacker **Mike Blum** has ended his retirement and for the third time is a member of **Toronto Argos** of the Canadian Football League. He will replace rookie **Rick Konopka** who was injured in last Sunday's game in Montreal . . . Veteran defenceman **Jean-Claude Tremblay** has been named by teammates as captain of **Quebec Nordiques** for the third straight year . . . **Richard Petty**, a step away from winning his fifth Grand National stock-car racing title, was clocked at 135.297 miles an hour Friday to win the pole position in Sunday's $105,500 American 500 at Rockingham, N.C. . . . Quarterback **Archie Manning** has been benched by coach **John North** and will not start Sunday for **New Orleans Saints**, who have a dismal 1-4 record in the National Football League . . . No. 2 seed **Bjorn Borg** of Sweden fought back from an 0-6 opening set to defeat **Jan Kodes**, 9-7, 7-5, and advance to the semi-finals of the Spanish Open tennis tournament. **Ilie Nastase** of Romania, **Manuel Orantes** of Spain and France's **Francois Jouffret** are others in the round of four.

The Original Knight
SOLUNAR TABLES
When To Fish Or Hunt

According to the Solunar Tables calculated for this area, the best times for hunting and fishing for the next 48 hours will be as follows (Times shown are Pacific Daylight Times):

Minor	Major	Minor	Major
A.M.		P.M.	
TODAY			
5:50	12:10	6:25	12:45
TOMORROW			
6:55	1:15	7:20	1:45

Minor periods, shorter in duration, light type.
Major periods, lasting 1½ to 2 hours, dark type.

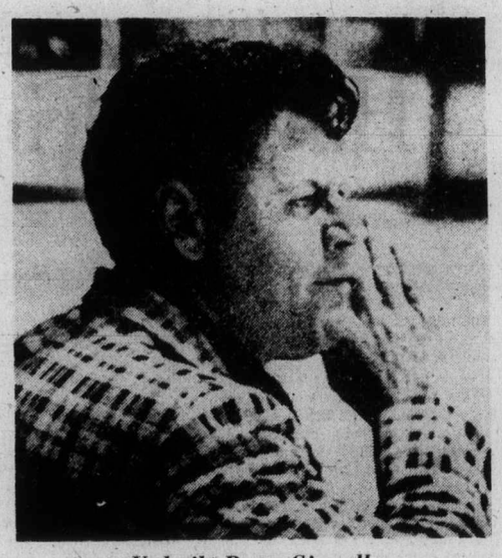

Volatile Patty Ginnell

Cougars pull one out for suspended coach

Peter Morris spearheaded a sparkling rally in Regina Friday night to lead Victoria Cougars into a second-place tie in the Western Hockey League's Western Division.

Trailing by 1-5 with less than five minutes left in the second period, the Cougars suddenly revived, took command of the action, and with Morris getting three goals in the third period, surged back to defeat the Pats, 7-5.

They did it without defenceman Kim Clackson and without owner-manager-coach Pat Ginnell behind the bench.

Both were suspended for actions in Thursday night's game in Medicine Hat, Clackson getting four games for getting a match misconduct penalty, and Ginnell getting six games for taking his team off the ice in the second period and causing the game to be forfeited to the Tigers.

Ginnell, however, wasn't far away. He visited the dressing room between periods and watched the play from the press box as trainer Jack Anderson handled things on the bench while keeping one eye on the press box.

It is expected the same arrangement will prevail for the balance of the 10-game road trip. Ginnell, if he doesn't draw any more punitive action in the last five games, will be back behind the bench when the team plays its next game at home — Sunday, Oct. 27 against the Pats.

Friday's comeback started when Jim Gustafson scored a power-play goal at 15:40. Heartened, the Cougars turned things immediately, and defenceman Rick LaPointe, with Morris and Mel Bridgman preparing the way, got it to 3-5 for the third period.

Cougars wasted no time in resuming the attack when the third period opened, and they moved within a goal after only 38 seconds, Morris getting credit when he deflected a shot by Tim Williams.

Don Cairns, who had scored the Cougars' first-period goal, tied it at 6:59, and Morris, with Bridgman and Dan Lucas assisting each time, got the winning and insurance goals. The winner came only 18 seconds after Cairns had tied it.

Coincidental with the Cougar surge came some fine goalkeeping by Bob Leslie, who played with the Pats last season.

Ginnell chose the occasion to give Leslie his first start, and he was a bit on the nervous side in the first half of the game. But he tightened up after the fifth Regina goal and played a strong game as his teammates rallied. A fine stop on a breakaway chance just before Cairns tied the score was a big factor, the Cougars responding immediately with those two quick goals.

It was the third victory, to go along with a tie, in the first five games of the extended journey, and it brought the Cougars even with Edmonton Oilers, who settled for a 3-3 tie with Saskatoon Blades in another Friday game. Both clubs have nine points, two fewer than the unbeaten Tigers, but the Cougars have played one more game than the Oilers and two more games than the Tigers.

Friday's other results also boosted the Cougars. The fourth-place New Westminster Bruins were held to a 3-3 tie by Brandon Wheat Kings while Calgary Centennials remained winless when they were edged out, 4-3, by Lethbridge Broncos.

The Victoria club will spend most of today travelling to Flin Flon, where they continue their trip with games Sunday and Monday. They're in Winnipeg Tuesday, Brandon on Thursday and Lethbridge on Friday before they complete what is already the most successful prairie trip in their history.

WESTERN DIVISION

	P	W	L	T	F	A	Pts.
Medicine Hat	6	5	0	1	31	18	11
Edmonton	7	4	2	1	34	26	9
VICTORIA	8	4	3	1	33	29	9
New West.	8	3	4	1	31	27	7
Kamloops	5	1	4	0	14	21	2
Calgary	7	0	5	2	22	34	2

EASTERN DIVISION

	P	W	L	T	F	A	Pts.
Brandon	7	4	1	2	36	27	10
Saskatoon	6	4	1	1	38	24	9
Regina	8	4	4	0	33	38	8
Lethbridge	6	2	3	1	23	27	5
Winnipeg	6	2	3	1	22	29	5
Flin Flon	8	2	5	1	28	45	5

Next games: Tonight — Saskatoon at Medicine Hat, Brandon at Winnipeg.

—CP

WILD SCRAMBLE in front of Indianapolis net, during WHA action Friday in Toronto, has goalkeeper Andy Brown trying to get to the puck before Toros' Brian Gibbs can get his stick on it. Bob Ash (3) of the Racers attempts to tie up Gibbs while Jim Hargreaves (6) makes bid to help while flat on ice. To left of play are Bob Whitlock of the Racers and Gavin Kirk of the Toros.

Peter Morris
. . . three goals, assist

Flames singe Scouts

Atlanta Flames moved from the bottom to a tie for the top in the National Hockey League's Lester Patrick Division on Friday.

The Flames scored a 4-2 victory over new-entry Kansas City Scouts in Atlanta and now share the lead with New York Islanders in the four-team division which includes Philadelphia Flyers, the Stanley Cup champions, and New York Rangers. Flyers are one point behind the leaders and Rangers are two points behind.

Jerry Byers and Curt Bennett gave the Flames a 2-0 lead in the first period, scoring 41 seconds apart.

Doug Horbul cut the margin in half with his first NHL goal but Bob Leiter scored what proved to be the winner later in the second period on a power play. Buster Harvey made it 4-1 late in the second period.

Kansas City's final goal was scored by Wilf Paiement, the club's top amateur draft choice. The goal came with Atlanta's Tom Lysiak serving a minor penalty.

First Period—
1. Atlanta, Byers (1) (Harvey, Manery) 12:00.
2 Atlanta, Bennett (2) (Graves, Murray) 12:41.
Penalty—Hughes (KC) 19:04.
Second Period—
3. Kansas City, Horbul (1) (Gilbert, Paiement) 8:46.
4. Atlanta, Leiter (2) (Lemieux, Lysiak) 14:04.
5. Atlanta, Harvey (1) (Byers, Quinn) 17:17.
Penalties — Deadmarsh (KC) 10:20, 13:34.
Third Period—
6. Kansas City, Paiement (1) (McElmury, Horbul) 8:40.
Penalties — Romanchych (A) 3:31; Quinn (A) 6:18; Lysiak (A) 7:37; Lefley (KC) 18:42; Hextall (A) 19:09.
Stops:

Plasse (KC)	6	13	7	—26
Myre (A)	10	8	8	—26

Attendance 13,117.

Today's game between Vancouver Canucks and Toronto Maple Leafs will be telecast on Channels 2 and 6 and broadcast on radio station CKNW (980) starting at 5.

Blazers suffer third loss

Joe Crozier must be wondering if he made the right move this summer.

Crozier, who left his coaching job with Buffalo Sabres of the National Hockey League to become the general manager-coach of the World Hockey Association's Vancouver Blazers, watched his club go down to a third straight home defeat Friday night.

Francois Rochon's goal with 1:41 left in thhe third period gave Chicago Cougars a 2-1 victory over the Blazers at Pacific Coliseum.

Bob Liddington opened the scoring 30 seconds into the second period scoring a power play goal with Johnny McKenzie serving a major penalty to goal tender Don McLeod, acquired this season from Houston Aeros of the WHA.

Duane Rupp tied the score with an unassisted goal at 7:59 but the Blazers, who outshot Chicago, 23-17, weren't able to beat Cam Newton in the Cougar nets.

In other Friday games, Toronto Toros and Winnipeg Jets both scored their second straight victories.

Toros downed expansion Indianapolis Racers, 3-1, in Toronto, making rookie goaltender Jim Shaw's debut a successful one.

Jets, getting two more goals from their European players, blanked Edmonton Oilers, 4-0, in Winnipeg. Joe Dailey made 28 stops to register the shutout.

INDIANAPOLIS (1) — Bob Whitlock; TORONTO (3) — Wayne Dillon Paul Henderson, Brit Selby. Attendance 8214.

EDMONTON (0); WINNIPEG (4) — Ulf Nilsson, Veli Pekka Ketola, Chris Bordeleau, Mike Ford. Attendance 7697.

CHICAGO (2) — Bob Liddington, Francois Rochon; VANCOUVER (1) — Duane Rupp. Attendance 6938.

★ ★ ★

First Period—
1. Regina, Hammond (Minor, Tudor) 3:36.
2. Victoria, Cairns (2) (Fraser, Miazga) 7:36.
3. Regina, Keil (Grauer) 7:47.
4. Regina, Keil (Grauer, Dumba) 14:56.
Penalty: Morris (V)-5:05.
Second Period—
5. Regina, Minor (Tudor, Hammond) 0:32.
6. Regina, Minor (Tudor, Faulkner) 10:36.
7. Victoria, Gustafson (4) (Williams) 15:40.
8. Victoria, Lapointe (3) (Morris, Bridgman) 18:34.
Penalties: Lucas (V) 4:14; Nicholson (V) 9:26; Roberts (V), Tudor (R) 14:07; D. Joly (R) 14:43.
Third Period—
9. Victoria, Morris (2) (Lucas, Williams) 0:38.
10. Victoria, Cairns (3) (Fraser) 65:9.
11. Victoria, Morris (3) (Lucas, Bridgman) 7:17.
12. Victoria, Morris (4) (Lucas, Bridgman) 17:17.
Penalties: G. Joly (R), Bridgman (V) (double minors) 7:21.
Stops:

Leslie (V)	2	12	8	—22
Staniowski (R)	4	6	—	
Mahnic (R)	x	x	3	—21

Attendance: 1486.

SASKATOON (3) — Wes Peters, Danny Andt, Blair Chapman; EDMONTON (3) — Mike Will, Robinson Saddler, Rocky Maze. Attendance 1513.

NEW WESTMINSTER (3) — Mark Lofthouse, Brian Shmyr, Mike Sleep; BRANDON (3) — Wayne Naka, Dan Bonar, Rick Blight. Attendance 2849.

LETHBRIDGE (4) — Brian Sutter 2, Don DeLorme, Doug Gillespie; CALGARY (3) — Derrick Spring, Rick Shinske, Larry Lestander.

Senior hoop league ready

Janitorial problems have forced a cutback in games, but the Victoria Senior "B" Men's Basketball League will open its season on schedule, and with a new look.

Play gets underway Monday at Royal Oak Junior High School, but because of the contract dispute between the maintenance workers and the Greater Victoria School Board, the league is limited on its use of school gymnasiums and has been forced to temporarily cancel half of its games.

Last season, there were doubleheaders every Wednesday at Vic High and Monday at Royal Oak, but until the dispute is settled the only games will be on Monday at Royal Oak.

On the plus side, the league has adopted International rules, which when tried in the Inter-high school league last year, produced a quicker and more exciting game with less stoppages in play.

With the exception of defending playoff champion Hotel Douglas, the league will be almost unrecognizable in sponsor names, but the teams are comprised of basically the same players.

Two teams have new sponsors, two have dropped from the league and one team has been added.

The Hotelmen have added only one player to the squad that finished second in league play and won the playoffs. Returning are John Lauvaas, Tom Hatcher, Corky Jossul, Barry and Moe Turner, Don Horwood, Bruce Valor, Al Huddleston and Bob Hucul. Mike Taafe is the newcomer.

London Boxing Club, which sponsored two teams last year (Seniors and Juniors) will sponsor only one this year, but it will be comprised of players from both teams. Bob Wiley, Jim McKay and Jack Robinson, all-stars with the Seniors last season, will anchor the squad which includes seniors Dave Wirtanen, Rich Connolly, Loris Corletto and Daryl Glanville and juniors Sid Chow, Bill Hingley and Alf Hass.

Stevens Interiors have taken over the sponsorship of Mike's Sporting Goods, and will have league-leading scorer Jim Cunningham in the lineup. Also returning are Rob Marshall, Carl Reid, Gary Woodburn, Rick Allen, Paul Drummond and Bob McFarlane.

James Bay Athletic Association is the new sponsor for Arctic Installation, which tied for last with Halfway House last season. Returning from the Installation team are Ian Scott, John Campbell, Hans de Goede, Jon Roodbol, Pete Grabowski, Mike Wallace and Doug Watson.

Halfway House has dropped from the league and has been replaced by Victoria Junior Men, which has four players—Doug Irving, Steve Rothwell, John Hampton and Jim Griffin with Senior "B" experience.

The Junior Men could be in for a rough baptism. They face defending league-champion London Boxing Club in the second game of the opening doubleheader. Hotel Douglas takes on Stevens Interiors in the opener at 7 p.m.

Buccaneers topple Vikings

	P	W	L	F	A	Pts.
London Boxing	2	2	0	10	6	4
CFB Esquimalt	2	1	1	9	10	2
UVic Viking	2	0	2	7	10	0

Next game: Friday — UVic Vikings vs. London Boxing.

CFB Esquimalt Buccaneers overcame a slow start Friday night to register a Vancouver Island Hockey League win at Esquimalt Sports Centre.

Outshot, 3-18, and victims of the game's first two goals, Bucs roared back with three goals in the second period and skated to a 6-4 triumph over University of Victoria Vikings.

John Nicolletti, Barry Bradshaw, Steve Blanchard, Skip Solomon, Rick Wing and Al Thompson scored for Bucs and Rick Piechotta had two goals and Jim Inglis and Dave Killick scored once each for Vikings, who held a 2-1 lead entering the second period.

Goalkeeper Ray Chenier kept the Bucs in contention in the first period, making 16 saves. He finished with a total of 35 stops compared to 12 for Rober Jolley and 10 for Rick Anglin in the Vikings nets.

Bays tighten hold on fourth place

By REG REYNOLDS

Oak Bay Bays may have finessed themselves a berth in the Colonist Cup playoffs.

The Bays dribbled with finesse, maintained their poise under pressure and defeated Mt. Douglas Rams, 3-1, in an Inter-high school soccer league game Friday before approximately 600 fans at Royal Athletic Park.

The victory gave Oak Bay a three-point lead over fifth-place Mt. Douglas in the battle for the final playoff berth, with each team having four games remaining.

Mt. Douglas played well in the mid-field area, but were continually outdeked by the Oak Bay forwards in their own end and weren't able to finish the play in the attacking zone.

Oak Bay took the lead on Pete Zachary's goal at five minutes of the first half and went ahead, 2-0, on Grant Olson's goal at 11 minutes of the second half.

After Olson's goal, both teams appeared to let down, and neither threatend until John Coupar scored from 30 feet out at the 22-minute mark, making it 2-1.

Both teams had scoring opportunities late in the game, but the Rams missed and the Bays didn't. Steve Farrell put the game away with the picture play of the evening with five minutes left. Farrell, who coach Mike Rooksby says "likes to dribble and some times dribbles too much," made it past two defenders and beat goaltender Bruce Grey from close range.

Farrell's goal was his sixth of the season and put him second in the Bays' scoring, one behind Zachary.

The well-balanced Bays don't have any forwards in the top six in the league scoring, but they have seven players with three or more goals.

In Friday's other games: Vic High Tyees blanked visitting Parkland Panthers, 4-0; Reynolds Roadrunners went into Esquimalt and downed the Dockers, 4-1; Spectrum defeated visiting Belmont Braves, 6-2.

★ ★ ★

	P	W	L	T	F	A	Pts.
Reynolds	12	10	0	2	49	7	22
Spectrum	12	9	1	2	58	18	20
Vic High	11	9	2	0	39	12	18
Oak Bay	12	7	4	1	39	25	15
Mt. Doug.	12	5	5	2	28	24	12
Claremont	12	3	7	2	20	40	8
Parkland	13	3	9	1	16	57	7
Esquimalt	12	2	10	0	21	41	4
Belmont	12	1	11	0	9	55	2

Next games: Monday — Esquimalt at Mt. Douglas; Oak Bay at Parkland; Vic High at Claremont; Spectrum vs. Reynolds at Royal Athletic Park.

REYNOLDS (4) — Greg Booth, Mark McNally-Dawes, Keith Thompson, Mike Hardy. ESQUIMALT (1) — Bill Newburgh.

SPECTRUM (6) — Doug Vincent 2, Dageet Ghag 2, Dan Hood, Stu Holroyd. BELMONT (2) — Ted Cuckovich, Ernie Barbillion.

VIC HIGH (4) — Ron McGovern 2, Jim Wallace, John Spadafora. PARKLAND (0).

NOTICE
ANNUAL MEETING
of the Greater Victoria
Box Lacrosse Association
McPherson Room, Royal Athletic Park
8 P.M. SUNDAY, OCTOBER 20TH.

SOCCER
VANCOUVER ISLAND LEAGUE
PREMIER DIV.
UVIC VIKINGS
PROSPECT LAKE
vs.
UVIC VIKINGS
ROYAL ATHLETIC PARK SAT., OCT. 19, 2:15 p.m.
Admission: $1.00; O.A.P. 50c; Children 25c

— AP

VINTAGE AUTOS carried members of the victorious Oakland Athletics through downtown streets of the city Friday for the third straight year. The sign says it all.

Vic High making strong bid to regain Colonist Shield

By REG REYNOLDS

Vic High is regaining some of its reputation as a producer of top athletic teams.

The city's oldest high school, which was the winner of the first Colonist Shield in 1971 and was the leading school in sports on the Island until the rise of Mt. Douglas, fell on hard times last year and wound up fifth in the Shield standings.

But this year is shaping up differently. Vic High is leading in two of the six leagues currently in progress and if it maintains its present standings would have as many points as it accumulated all last year.

Last year, Vic High finished with 128 points in the Shield standings, 149 behind Mt. Douglas, which won its third straight title, and 9½ points back of fourth-place Mount View. Oak Bay was second with 180½ and Claremont third with 151½.

The Colonist Shield, symbolic of athletic supremacy for Greater Victoria High schools, is awarded annually to the school that racks up the most points in the 15 inter-school leagues—girls' and boys' volleyball, swimming, basketball, cross country and field; girls' field hockey; boys' soccer and rugby; and badminton, the only mixed sport.

Points are awarded on a 25-20-15-10-8-6-4-2-0 basis for final league standings.

Vic High is leading in both volleyball leagues, is third in soccer, fourth in field hockey, fourth in girls' cross country and fifth in boys' cross country.

Last year, Vic High finished third in boys' volleyball, fourth in girls' volleyball, fifth in soccer, fourth in field hockey and seventh in both cross-country leagues.

The main reason for the improvement is the fine crop of students that has moved up from the junior high schools.

Sisters, Leslie and Shelley Godfrey, who came up from Lansdowne are prime examples. Both are good all-round athletes.

Leslie, is in her second year at Vic High. She led the volleyball and basketball teams last season, and this year is the leading scorer of the field-hockey team, with 12 goals in nine games.

Shelley attended a volleyball training camp in Japan this summer and in her first year at Vic High is the key to the success of the girls' volleyball squad.

Vic High has a couple of other outstanding athletes in Kathy Weich, the top juvenile women's sprinter on the Island and a regular on the field hockey team, and Ron McGovern, who has scored 16 goals for the soccer squad.

But even with the improvement shown so far Vic High is going to need more if it hopes to wrest the Shield from Mt. Douglas.

The defending champions have dropped slightly in some areas (soccer, field hockey and girls' cross country) but appear to have maintained the overall balance needed to win the Shield.

Mt. Douglas has the best distance runner in the province in Tom Griffin and leads the boys' cross-country league. But the champions are running second in field hockey, fourth in boys' volleyball, fifth in soccer, third in girls' volleyball and second in girls' cross country.

Last year, Mt. Douglas won both the cross-country leagues, shared the field-hockey title with Oak Bay and was second in soccer.

Esquimalt, which is well behind in all other sports, has become a top track threat, under coach Ron Bowker and is currently leading the girls' cross country, with Sharon Young the outstanding performer.

Defending champion Reynbolds is on top of the soccer league and Oak Bay leads the field hockey.

Rookie leads Texas Open

SAN ANTONIO (AP) — Longshot Terry Diehl, the last man on the course, romped in with a seven-under-par-65 and took the second-round lead Friday in the $125,000 San Antonio-Texas Open golf tournament.

Diehl, an obscure tour rookie who is in danger of losing his playing rights, had a two-round total of 133, 11-under-par for two trips over the 7018-yard course.

Diehl had a one-stroke lead over John Mahaffey and Mike Hill, tied at 134. Mahaffey also had a 65 and Hill, a runner-up in his last start, had a second 67.

A group of five players followed at 135 including Australian Bob Stanton, Jim Ahern, Joe Inman, Bobby Greenwood and Al Geiberger.

Geiberger's 65 matched the best round of the day. Inman had a 66, Ahern 67, Greenwood 68 and Stanton 69.

PGA champion Lee Trevino, defending title-holder Ben Crenshaw and first-round leader Tommy Aaron all dropped back to 138, five shots off the pace.

He had a 70, Aaron a 73 and Crenshaw had to birdie three of his last four holes to salvage a 71.

Diehl, who has won only $3,100 in a full year of competition, said he has been told his playing rights will be reviewed after his tournament. The husky 24-year-old needed only 28 putts on the tricky greens, once chipped in for a birdie and had one string in which he birdied four of five holes. He didn't make a bogey all day.

Wilf Homenuik of Winnipeg and George Knudson of Toronto turned in the best rounds among the Canadians.

★ ★ ★

Terry Deihl	68-65—133
Mike Hill	67-67—134
John Mahaffey	69 65—134
Al Geiberger	70-65—135
Bob Stanton	67-68—135
Joe Inman	69-66—135
Jim Ahern	68-67—135
Bobby Greenwood	67-68—135
Tom Aycock	66-70—136
Dale Douglass	69-67—136
Gil Morgan	68-68—136
Ray Pace	68-68—136
Jim Jamieson	69-67—136
Rik Massengale	66-71—137
Eddie Pearce	68-69—137
Bunky Henry	70-67—137
Joe Porter	72-65—137
Dave Glenz	69-68—137
Cesar Sanudo	69-68—137
Rob Payne	72-65—137

BISSON'S MOVING & STORAGE LTD.
384-6442
HOUSEHOLD AND APARTMENT MOVING

Regular exercise will keep you wholesome and then some.

Keeping fit isn't something you can do in fits and starts. It should be a regular part of your day, just like getting out of bed. In fact, getting in shape can make getting out of bed a lot easier.

Run, Walk, Cycle, Swim, Skate is a programme developed by your Community Recreation Branch to help you begin your own schedule of regular physical activity. We'll even award you a medal or crest when you've completed your six month programme.

For more information contact your nearest Recreation Commission or Department.

Start exercising regularly today. You'll feel so good, you may not want to stop.

Run walk cycle swim skate.

A Community Recreation Branch Project
Sponsored by the Community Recreation Branch and the British Columbia Physical Fitness and Amateur Sport Fund.

Keep it alive in '75 new cry of Athletics

OAKLAND (AP) — Oakland A's celebrated their third consecutive world-series title and parted their controversial ways Friday with a rallying cry of "keep it alive in '75" and an invitation for Alvin Dark to return as manager.

"Dark has done an exceptionally great job, and if he wants it, the job is his next year," owner Charles Finley told a crowd which cheered the team at the end of a parade through downtown Oakland.

The A's defeated Los Angeles, 3-2, Thursday to take this year's best-of-seven series, 4-1.

The Chicago Daily News said Dark has had enough of Finley's imposing ways and will not be back next year. If that is the case — Dark would neither confirm or deny it — it would be the second year in a row that a manager had walked out on Finley after winning the world series. Dick Williams did it last year.

"I've got nothing to resign from," Dark said. "My contract has run out."

Dark, who was fired by Finley in Kansas City seven years ago, said he hasn't made up his mind about 1975.

Finley said of the National League champion Dodgers:

"We beat the cockiest team in baseball."

"The Dodgers have got only one player who could play on our team."

He meant Steve Garvey, who won the respect of the A's with a .381 batting average and his clubhouse visit Thursday night to congratulate the winners.

The new A's slogan was first brought up by catcher Ray Fosse in a Thursday night post-game celebration when he yelled, "keep it alive in '75."

It's a natural follow-up to once more in '74," the motto Finley came up with before the A's started their successful drive this year to a third straight championship.

The culmination of that goal by one of the strangest, most pugnacious, and loudest teams in professional sport gained them a place in the record book because only two New York Yankees' teams had ever won as many as three world series in a row.

"Two years ago, when we beat Cincinnati in the world series, we felt lucky and pretty good," said Finley. "Last year, when we beat New York Mets, we felt damn lucky and damn good.

"This year, we beat the cockiest team in baseball . . . and now we just know we're damn good."

Five players — Jim Hunter, Vida Blue, Blue Moon Odom, Paul Lindblad and Darold Knowles — missed the parade.

Gene Tenace, who said after being benched Wednesday night that he wanted to be traded next year, was smiling.

"I'm afraid I'm getting a little greedy. This was my third world series. I'd like a fourth under my belt and I hope to stay with this club."

Seven records set

NEW YORK (AP) — Second baseman Dick Green and pitcher Rollie Fingers of Oakland A's and pitcher Mike Marshall of Los Angeles Dodgers each set two world series records, it was announced Friday.

Green was involved in six double plays and started three of them, each records for a second baseman for a five-game series. Fingers made the most saves for a five-game series, two, and now has the most career series saves, six. Marshall appeared in the most games and finished the most games in a five-game series, five each.

One of the club records set was the highest receipts for one game, $694,809 for the second contest last Sunday in Los Angeles.

Sport Today

RUGBY

1 p.m. — Victoria Union, second division: Nanaimo vs. Saanich Velox, Lambrick Park; Agrarians vs. UVic Norsemen, Layritz Park; Cowichan vs. Castaways, Carnarvon Park; Oak Bay vs. UVic Saxons, UVic Field.

3 p.m. — Independent Schools League: First team match, St. Michael's University School vs. Shawnigan Lake, St. Michaels.

SOCCER

2:15 p.m. — Vancouver Island League, premier division: Prospect Lake vs. UVic Vikings, Heywood Avenue Park.

HOCKEY

8:30 p.m. — South Island Big Six League: JBAA Gulls vs. Cowichan Lakers, Lake Cowichan Arena; Stockers North Americans vs. Chemainus Blues, Fuller Lake Arena.

U.K. Soccer

LONDON (CP) — Results of United Kingdom soccer games Friday:

ENGLISH LEAGUES
Division IV

Cambridge 1, Exeter 1.
Newport 2, Northampton 1.
Swansea 3, Rochdale 3.

THE TRADERS
WILL BE OPEN

SUNDAY
10 a.m. to 4 p.m.
FOR A VERY SPECIAL
TV SALE
SEE
Saturday's Times
Sunday's Colonist
715 FINLAYSON Ph. 388-6264

CAL-VAN AUTO SUPPLY

GRAND OPENING SALE

GLY-TEX ANTI-FREEZE
First 100 Patrons ..... 5.98 gal.
Second 100 Patrons ..... 6.98 gal.
Regular Price 7.98 gal.

ORLON PILE SEAT COVERS 8.88

$1000.00 In Door and Novelty Prizes

L.P. CHRISTMAS RECORDS
—Popular Artists
—Quality Records
1.49 ea.

THERMOSTATS
Warm up your car for winter.
1.98

VALVOLINE
HD Detergent Motor Oil
88¢ qt.

SPARK PLUGS
Champion—AC—Autolite
Fit most cars
88¢ ea.

Fantastic Bargain!

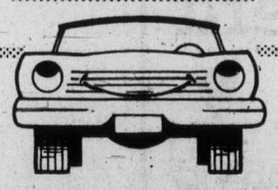

Music to Drive By

8-TRACK STEREO UNITS
Reg. 144.95
SALE PRICE 89.88

OPEN 9 - 6 MON. - THURS., 9 - 9 FRIDAY, 9 - 6 SATURDAY

CAL-VAN AUTO SUPPLY
751 CLOVERDALE — 385-6111

Bay Meadows results, entries

SAN MATEO, Calif. — Results of Friday's thoroughbred racing at Bay Meadows and entries for today:

First Race—$3,200, claiming two-year-olds. Maidens, six furlongs.
Space Available (Valdez) $44.20 $17.20 $12.20
Do Do'd' Fire (Baze) 6.20 4.60
Prankesse (Lewis) 14.20
Also ad: Safespeed, Terronsa, Albert G., El Mirador Slope, Traction's Pride, Galana, Thorney, Hurry On Back, Entac. Time: 1:12 2-5.

Second Race—$3,700. Claiming, three-year-old. Fillies, six furlongs.
She's A Dynasty (Travers) $42.20 $22.20 $11.20
Morning Hostess (Valdez) 77.00 5.20
Floral Bouquet (Lanoway) 8.00
Also ran: Inda Lake, Uchiza, Spanish Wine, Alove, Wing Mold, Windysyl, Gypsy Jewel, My Jackie Dear, Margarets Passion. Time: 1:11 3-5. Daily Double paid: $813.00.

Third Race—$4,500, two year-old, Maiden, Fillies, six furlongs.
Gladdies Dancer (Ross) $8.60 $4.20 $3.00
Valentus (Della) 3.40 2.60
Buena Scoundrel (Valdez) 4.40
Also ran: Kingly Purple, Encina, Silver Charm, Sole Return, Brassy Baby, Friendly Hand. Time: 1:10 3-5.

Fourth Race—$4,500, three and four-year-olds, Maiden, Fillies, one mile.
Rebas Barbizon (Valdez) $4.60 $3.30 $2.60
Desert Duchess (Archuleta) 3.60 3.20
Jadelite (Gilchrist) 4.00
Also ran: We Companion, Arctic Aurora, Better Issue, Pappas Maid, Uniquity, Warm Hearted, Purple Victory. Time: 1:38.

Fifth Race — $3,800 Claiming three-year-olds, one and one-sixteenth miles.
Betty Kaz (Peichoto) $23.80 $12.20 $6.00
Jolly Chacun (Baze) 11.80 7.80
Marchen Polo (Sherman) 4.80
Also ran: Fast Faucet, Solat Again, Charity Lane, Miss Racie Blu, Salty Quiz, Islands Creation, Nanette Marie, Jetty Black, Petite Vitesse. Time: 1:44 2-5. $5 Exacta paid: $694.00.

Sixth Race—$5,500, Claiming, three-year-olds and up, six furlongs.
Man Of The World (Yaka) $14.$6.20 $4.60
Take A Break (Valdez) 16.20 8.00
Scorchy (Furlong) 5.40
Also ran: War At Home, Computer Age, Happy Indian, Deductible, Riverlea Boy, Pomp And Power. Time: 1:09 2-5.

Seventh Race — $5,000 claiming, three-year-old fillies, six furlongs:
Muzenta (Caballero) $8.00 $4.20 $3.40
Rocco's Joy (Valdez) 3.80 3.60
Scorch (Carasco) 7.60
Also ran: Regal Veil, Store Bought, Autofare, Baby's Policy, Teruko, Belle Petrone, Cystic, Menuki, Gentleweave. Ime 1:10 1-5.
$5 Exacta paid $86.

Eighth Race — $8,500 allowance, three and four-year-old fillies, one mile:
Still Blazing (Schacht) $10.60 $4.00 $3.80
Lotta Line (Mahorney) 3.00 2.80
Cackle Canyon (Skinner) 5.40
Also ran: Sharp Favor, Courageous Thing, Charging Belle, Spooky Patient. Time 1:35 4-5.

Ninth Race — $5,000, three-year-olds, one and one-quarter mile:
Royal Phalanx (Lewis) $11.80 $5.60 $3.60
Vindictive (Sherman) 4.60 3.60
Major Play (Gonzalez) 3.00
Also ran: Terra Hippus, My Bonus, Burin, Venturoso, Royal Blue Tudor, Miss Joaster. Time 2:03 1-5.
$5 Exacta paid $145.50.
Attendance 8026. Mutuel handle $1,022,344.

Entries

FIRST RACE — $3,500 claiming, three and four-year-olds, one and one-sixteenth mile:
Foolish Dancer 106
Stable Jeep 109
King Digger 114
Biggest Rebel 111
Flickering Moment 108
Bill Hoist 114
x-Alls Revenue 109
Sleepwalking 111
Oblio 114
Max Alert 114
Some Time Dee 114
x-Vivid Vixen 114
Scotts Best 114
Regal Vault 111

SECOND RACE — $4,200 claiming, three year-olds and up, six furlongs:
Generate 114
Steelenson 114
Gentle Persuasion 111
Robert Lowell 114
Bold Course 114
Maggies Glory 114
Better Not Guess 114
Agenas Eagle 114
Proper Blazer 114
Pebles Papoose 114

THIRD RACE — $6,200 allowance, three-year-olds and up, one and one-quarter mile:
x-Jesson R. 109
Rochas 114
Wahoo Wahoo 114
Tin Drum 117
Golden Trio 114
Abaris 114

FOURTH RACE — $7,500 claiming, three-year-olds and up, six furlongs:
Easy Ern 114
Tenino Ville 117
Kid Commander 117
List Price 114
Divorce Ahead 117
Melos 114
Island Drifter 112

FIFTH RACE — $3,800 allowance, three-year-olds and up, one and one-quarter mile:
Confidentially 114
Anglo Saxon 117
x-Coarctic 109
Candis Prince 114
Pats Problem 120
Do Re Jo 114
Joyful Orbit 114
Last Secret 114
Wild Melee 114
Hail To Gar 114
More Influence 117
x-Port Vendres 109
Kaintuk 114
Express Train 114

SIXTH RACE — $10,000 allowance, threee-year-olds and up, six furlongs:
Tower East 117
Tragic Isle 112
Impressive Style 119
Confused Issue 112
Selecting 122
x-Black Tornado 110
Big Hint 109

SEVENTH RACE — $8,500, allowance, three-year-olds, one mile.
x Wine Count 108
Helens Lad 113
Carlos Villa 117
Whoa Boy 117
Power Reigh 113
x Prince Stimulant 108
No Respect 115
Running Fleet 113
Carnival Boy 117

EIGHTH RACE — $20,000, added California Jockey Club Handicap, three-year-olds, fillies and maidens, one mile.
Sleek and Fleet 114
Sun Festival 120
Ready Wit 121
Imaginada 117
Nevada Lark 108
Mini Midi Maxi 114
Galester 109
Claim The Track 107

NINTH RACE — $6,500, claiming, three-year-olds and up, one and one-sixteenth mile.
Sir Anda 114
Hasty Gale 114
Alabama Dude 114
Tiercel 114
Red Sees II 114
Texas Troublemaker 114
Dustilea 114
Greeley 114
x Royal Khalwar 109
Satan Serenade 117
Senret 114
Hungry Harry 117
x—aac. listed to post

Selections

1. Flickering Moment, Biggest Rebel, King Digger.
2. Gentle Persuasion, Bold Course, Proper Blazer.
3. Wahoo Wahoo, Abaris, Jesson R.
4. Divorce Ahead, Melos, Tenino Ville.
5. Pats Problem, Do Re Jo, Last Secret.
6. Confused Issue, Tower East, Big Hint.
7. Whoa Boy, Helens Lad, Running Fleet.
8. Sun Festival, Galester, Claim The Track.
9. Red Sees II, Sir Anda, Texas Troublemaker.

ONE BEST: Pats Problem

Fleming signs

KENOSHA, Wis. (AP)— Reggie Fleming, a regular with several teams in his 13-year National Hockey League career, has signed with Kenosha Flyers of the semi-pro Continental League. Fleming, who spent the past two seasons with Chicago Cougars of the World Hockey Association, played for Chicago, Philadelphia, Buffalo and New York Rangers of the NHL.

Newest Patriot

FOXBORO, Mass. (AP)— Veteran wide-receiver Eddie Hinton was signed Friday as a free agent by New England Patriots, making him eligible for Sunday's National Football League game against the Bills in Buffalo. The Patriots placed wide receiver Darryl Stingley on the injured reserve list. Hinton appeared in 11 games for Houston Oilers last year.

DUTCH CLOCKS
GALBRAITH'S
CLOCK SHOPPE
762 Yates 383-9434

Firestone
STORES
40,000 mile alignment
$19.95
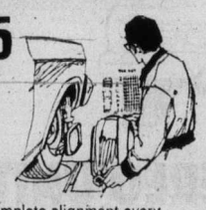
This one price entitles you to a complete alignment every 5,000 miles or as often as necessary, in accordance with the printed guarantee. You're covered for 4 years or 40,000 miles, whichever comes first regardless of present mileage. Just one price for all North American cars. Ask your Firestone man about this unique protection policy today.
We Guarantee Everything

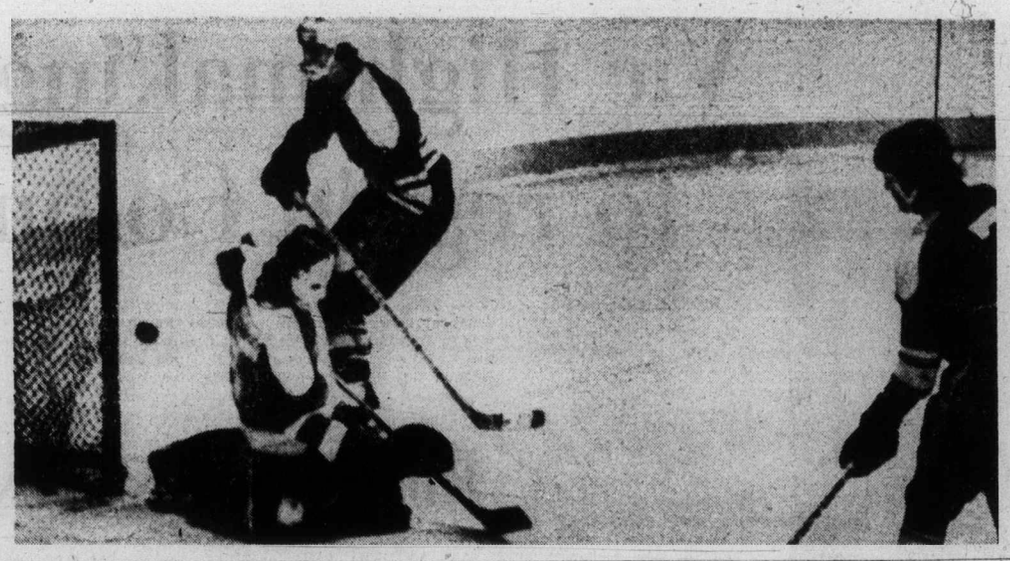

Esquimalt captain scores

Esquimalt captain Dan O'Connell swings around net after flipping a shot over the shoulder of Ken Shaw, Juan de Fuca Gulls' goaltender during South Vancouver Island Junior B hockey league action at Esquimalt Sports Centre. Kerry Brewster (7) also scored as Esquimalt posted a 6-2 victory to move into a third-place tie with the Gulls in the six-team league. Victoria Nixons and Lake Cowichan share the lead, one point ahead of the Gulls and Esquimalt

—Colonist photo by Ian McKain

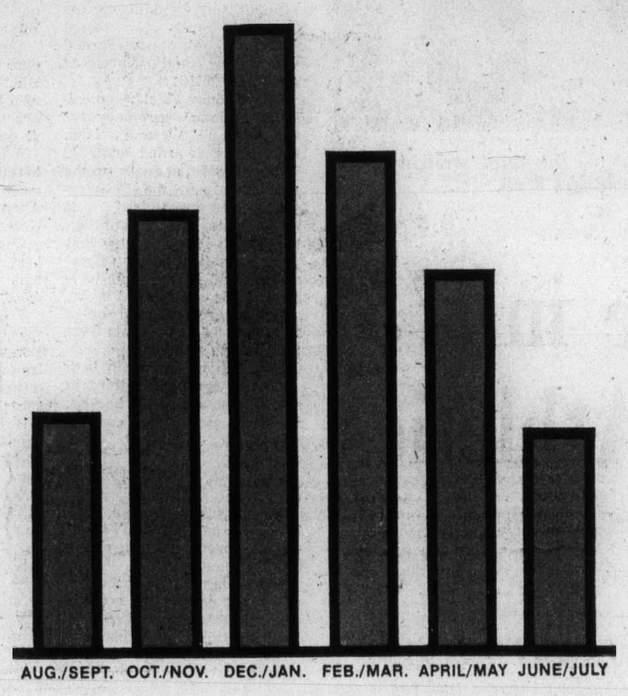

Do your Hydro costs look like this?

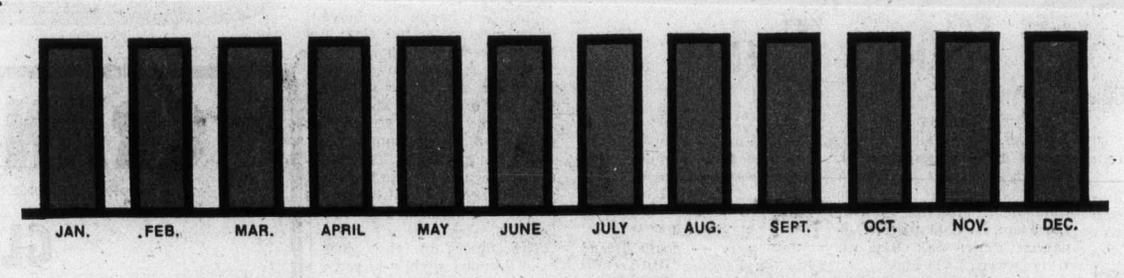

Use Hydro's Equal Payment Plan.

Hydro bills are now being sent every two months. Think about this: The highest bills of the year come right between Christmas and Income Tax, when you want them least.

We think we have a better idea. We call it the Equal Payment Plan.

Quite simply, we estimate your yearly Hydro costs and spread them over twelve equal payments. That way, you can budget for the same amount every month.

If that makes sense for you, give us a call or fill out the coupon below and pop it in the mail today.

B.C. HYDRO

B.C. HYDRO (CUSTOMERS' ACCOUNTS)
970 Burrard Street
Vancouver, B.C. V6Z 1Y3
May I please have full details on your Equal Payment Plan.
NAME _____
ADDRESS _____
ACCT. NO. _____ (Show cycle, area, ledger and folio as on bill.)
TELEPHONE _____

Backlash loss 'unconfirmed'

The commonly-held notion that a "Barrett backlash" led to the New Democratic Party's failures in the last federal election has been challenged by the research of a University of Victoria political scientist.

In an article in the current issue of B.C. Studies, UVic instructor Terry Morley writes that a detailed analysis of the vote does not confirm the backlash theory that the NDP lost federally because of voter dissatisfaction with the provincial government.

The party lost nine of its 11 seats in B.C. and its popular vote dropped from 35 per cent in the 1972 election to 23 per cent last July.

Morley's study was based on the "percentage point shift" in each riding, comparing vote percentages for the NDP in the 1968, 1972 and 1974 elections.

Morley said that if the backlash theory were correct, the percentage point shift would be greater in the ridings most directly affected by controversial provincial policies.

"It would seem probable," he said, "that the NDP would do particularly badly in the north, the Interior and the Fraser Valley, where the mining royalties legislation and the freeze on subdivision of agricultural land have caused a great public furore."

But this was not the case, Morley determined. "Only the north tends to confirm the backlash hypothesis, while the results in other areas would tend to falsify it."

The NDP lost the same number of percentage points in the Fraser Valley as in the province as a whole, and "significantly fewer" points in the Interior ridings.

Compared with the 1972 election, the NDP fared most poorly in Vancouver, Vancouver Island and suburban areas.

Morley acknowledged that his analysis is not foolproof since it considers whole ridings, not individual voters.

"But it seems certain that the backlash hypothesis is not as self-evidently correct as many in the media would have it," he said.

Cohen
. . . son of author

Travel writer dies here at 58

Octavus Roy Cohen, Jr., son of an American author and himself a writer and former public relations executive, died Monday at Royal Jubilee Hospital following a long illness.

He was born 58 years ago in Bessemer, Alabama.

He retired from the Prudential Insurance Company of America last year and moved with his wife, Katherine, to Victoria.

Before joining Prudential's home office in Newark, New Jersey, in 1953, Cohen was a freelance writer. His work appeared in such publications as American Magazine, Liberty, This Week Travel Magazine, the Toronto Star and the New York Times. Since 1964 his weekly column, Tips on Travel, has appeared in a number of newspapers in the U.S. northeast. He wrote often about Canada, particularly British Columbia, for his American readers.

During his Prudential career, Cohen edited several company magazines and was involved in public relations, promotion, advertising and convention activities.

Funeral services were private. Mrs. Cohen has requested that contributions be made to the Heart Fund in lieu of flowers.

Five men killed

KETCHIKAN, Alaska (UPI) —Five men were killed Thursday in the crash of a single engine amphibious aircraft chartered to the U.S. forest service.

The victims were all of Ketchikan.

New dryout site found

A spokesman for the B.C. Alcohol and Drug Commission said Friday an alternative site has been found for a detoxification centre in Victoria.

Dr. Charles Aharan said he didn't want to disclose the location of the proposed facility until the matter has been approved by city council.

Recently, city council rejected the commission's request to establish a "drying-out" centre in the Rockland area on the grounds it would be the wrong location for such a facility.

Now, the commission doesn't want to generate any controversy before its application is considered by council.

Ali Aharan would say was that the centre will be in premises now used as a nursing home.

A number of elderly people now living in the nursing home, he said, will have to be relocated.

Manitoba faces insurance rise

WINNIPEG (CP)—Manitoba motorists will be paying more for their government automobile insurance next year, but they won't know the amount of the increase until December. For the second straight year the insurance corporation blames increased claims and higher vehicle repair costs for the higher rates.

INTRO LESSON PILOT YOUR OWN PLANE $5
VICTORIA FLYING SERVICE
Private Pilot Ground School
Starts Wed. Oct. 23
7:15 p.m. — 10:00 p.m.
ENROLL NOW 656-3971
LEARN TO FLY LEARN TO FLY LEARN TO FLY
FLY FLY FLY FLY FLY

25" Quasar II COLOR TV

MEDITERRANEAN CONSOLE
A full-featured compact Credenza in classic pecan finish with Matrix Plus picture tube and Insta-Matic color tuning.

97% SOLID STATE
Your Best Buy in '74 stock
ONLY $729
OR $27 DOWN. $27 MONTH
(36 months)

COLORTRON—THE MORE FOR YOUR MONEY HOME ENTERTAINMENT STORE
NOW OPEN FRI. 'til 9 P.M.
TUESDAY to SATURDAY 8:30-5:30
(Closed Monday)

LIMITED TIME OFFER

WITH YOUR PURCHASE OF ANY OF OUR 1974 QUASAR COLOR TVs WE WILL INCLUDE AT NO EXTRA CHARGE A FOOTBALL HELMET RADIO

Helmet is an exact replica of the official N.F.L. helmet and comes with decals for all C.F.L. teams. Completely transistorized, battery operated with battery included.

QUANTITIES of 1974 COLOR TVs AND FOOTBALL HELMET RADIOS ARE LIMITED

ERWIN SHEA
Service Manager

TWO GENERATIONS OF SHEAS SERVING VICTORIA

ONLY COLORTRON OFFERS YOU SO MUCH . . . Only Colortron, Victoria's family TV and STEREO SPECIALISTS OFFER YOU SO MUCH MORE WITH YOUR PURCHASE OF A NEW ZENITH COLOR TV for 1974. We have one of the most modern Zenith service centres on Vancouver Island, personally supervised by Erwin Shea. We also offer a free 3-day home trial — with no obligation — before you buy.

STEVE SHEA
Sales Manager

COLORTRON TELEVISION LTD.
3180 HARRIET (Just Off Burnside)
PHONE 383-9113

WORLD of PLEASURE

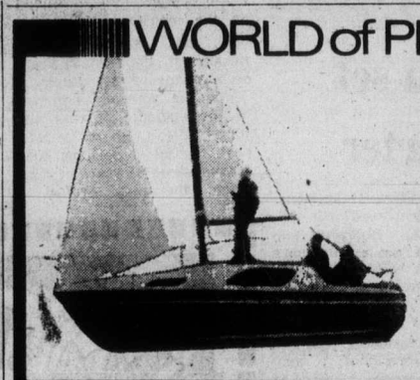

THIS WEEK'S SPECIAL!
REINELL 26'
SAILING CRUISER
Probably the most ideally suited boat for B.C. cruising. Beautifully designed, Reinell reliability. One of the most fully equipped, luxurious appointed sailing cruisers of its size. If you're into ocean racing, this is not the boat but if cruising in perfect safety and ultimate comfort is your style then the Reinell 26-footer is your kind of boat. And at this price . . . there is nothing to compare!
Mfrs. suggested list $14,850.00
SPECIAL Outboard Model $11,295.00
REINELL

TWO UNIQUE USED BOATS TO CLEAR

22' COBRA JET HARDTOP
The man who owned this boat had it designed for fishing. Huge walkaround cockpit. Minimum cruising equipment. Beefy 390 cu. in. Berkley jet gets you to the fishing faster and can handle any sea. Almost non-existant draft lets you get in closer, no shaft or prop to worry about. So! For a very fast, very safe, comfortable fishing boat this has got to be ideal.
We were asking $6,500.00
SPECIAL! $5,995.00

20' HOMEMADE FISHING BOAT
Don't let the looks fool you. This is a sturdy, reliable fishing boat. Beautifully running inboard Ford engine, covered steering position, washbasin and all the room in the world for fishing. A little paint, a few comforts and you have an ideal little boat.
We think that $1,495.00 does this boat justice.

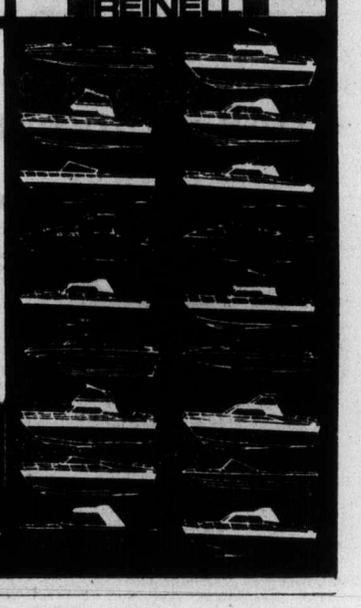

Reinell

CHRYSLER CANADA LTD.

Family room. Dodge style.

New DODGE CORONET for '75

Dodge Coronet for 1975 is built to treat your family beautifully. It's completely restyled. Smooth. Sporty. All in a trim, mid-size package with a mid-size price to match.

For 1975 there are three new two-door models, including the elegant new Coronet Brougham with its handsome bucket seats with centre armrest. And inside every Coronet there's a new level of interior luxury the whole family can appreciate.

Something else you'll appreciate is the fact that all Coronet engines are designed to use any gas—leaded or unleaded. So you won't have to go looking for a particular kind of gasoline.

Choose from hardtops, sedans and wagons. The new Dodge Coronets for 1975 give you plenty of family room with Dodge luxury, style and flair.

Our '75s use any gas-leaded or unleaded!

Dodge
CHRYSLER
Dodge Trucks
SALES/SERVICE

In a changing world,
DEPEND ON DODGE

MONACO • CHARGER SPECIAL EDITION • CORONET • DART • COLT • DODGE TRUCKS

NOW HERE'S
"THE CLINCHER!"
New 12 month unlimited mileage warranty
It's going to take better care of the people who buy our cars.

For the first 12 months of use, any Chrysler Canada Ltd. dealer will fix without charge for parts and labour, any part of our 1975 passenger cars we supply (except tires, which are covered by the people who make them) which proves defective in normal use, regardless of mileage.

Special policies and programs include the replacement of selected items such as brake linings, shock absorbers, tailpipes and mufflers should they wear out in normal use during the first twelve months. Participating dealers will supply a loaner free of charge.

The warranty period for police cars and taxis is twelve months or twelve thousand miles whichever occurs first.

Visit your local Chrysler Canada Ltd. dealer for complete details.

Cross-country jaunt ended in St. John's

Mark Kent, 17, of Toronto, completed a cross-Canada run at St. John's Nfld., Friday, ending a jaunt that began June 29 in Victoria.

Kent was greeted by Premier Frank Moores of Newfoundland and later was driven to city hall to be welcomed by Mayor Dorothy Wyatt.

The run was sponsored by The Manufacturers Life Insurance Co. to help raise money for the Canadian Olympic Association.

Kent was to fly to Toronto to attend an Olympic Association banquet.

New Rotary Club set for Oak Bay charter

Charter night ceremonies for the newly organized Rotary Club of Oak Bay in the senior citizens centre tonight will be attended by Rotary district governor Robert Brister of Centralia, Wash.

Also attending will be Rotarians from clubs in Victoria, Saanich, Sidney, Port Orchard and other areas.

Brister will present the charter to Barnett Simmons, club president, and will welcome Oak Bay Rotarians into a global fellowship of more than 758,750 business and professional men who belong to 16,100 clubs in 151 countries.

Officers of the new club are Simmons, president; John Ansell, vice-president; Andy Hersey, secretary, and Les Baird, treasurer.

Higher interest rates granted to unions

B.C. Credit Unions have been given permission to increase monthly interest rates on loans from 1¼ per cent a month to 1½ per cent.

A credit union spokesman said the approved rate increase means that branches will now be able to charge up to 18 per cent per year on loans but he doubted if that ceiling would ever be charged.

Current ceiling for credit union loans is 15 per cent per year. The last interest rate increase was granted in 1969.

The spokesman said Friday's cabinet approval of the new rate structure was more precautionary than anything else. "We don't charge 1¼ per cent now," he said. "But with this approval it means that if inflation continues we can make adjustments."

UNIVERSITY OF TORONTO

Royal Conservatory of Music

MIDWINTER EXAMINATIONS 1974-75

Closing dates for applications and Fees are November 1 for Theory Examinations and November 15 for Practical Examinations.

Theory Examinations will be held on December 6 and 7, and Practical Examinations January 14, 15, 16, 17, 1975 in Toronto, and last two weeks of January in other centres.

For information contact:
Mrs. Winifred Warrack
2631 Queenswood Drive, Victoria, B.C.

The Fourposter, a foursquare play

By ERITH SMITH
Colonist Reporter

Laughter echoed through McPherson Playhouse Friday night — sometimes sympathetic, sometimes appreciative, often for the sheer joy of what was going on — at the opening performance of The Fourposter.

After all, this is what Bastion Mainstage's opening play of the season is all about. The play covers, within one bedroom and sometimes in and on the monstrous fourposter bed that is a constant throughout, the first 35 years of marriage of one couple.

For the younger members of the audience it was just funny. For those of us who have neared or perhaps gone beyond those 35 years of marriage, the play evoked a hundred vivid memories of our own years.

There is all the tenderness to be expected on a wedding night and even long after. There are times of excruciating worry, of sadness. There are the fights (frequently, over the years, on the same subject).

There are moments of ridiculous hilarity, as when the husband rushes from the room to berate a son who has angered him, the husband literally frothing at the mouth — with forgotten toothpaste.

There are words and sentences that have been spoken, I would imagine, by every married couple in the world.

All in all, playwright Jan de Hartog has brought us a play that is a mirror of ourselves, and it is a mirror we can face without cringing. We are all there, in greater or lesser degree.

The play has a cast of only two, and Nuala Fitzgerald as Agnes and Ted Follows as Michael succeeded fully in making us see ourselves.

In one sense only the image was not precise. The opening scene is dated 1890, and it's certain that no one in the audience was on a honeymoon in that year. But the play's point is made; human beings are just that, in whatever era they live.

In Miss Fitzgerald and Follows, Victoria is fortunate to see the work of two true craftsmen of the stage. (Perhaps, since Miss Fitzgerald is noted as favoring Women's Liberation, that should be craft-persons.)

The two bring a feeling of reality to it all that graces the dialogue. They really are the couple at three distinct periods of life. The audience relates to their every word, action, mood.

Director Timothy Bond must be commended for his direction of this play, as must Ed Kotanen for his stage design that is charming in its graduation through the years — right down to the pale patch on the wall left by a picture, when the couple finally leave their home of 35 years — and their fourposter bed.

Don't miss this one. It will continue in the McPherson through Oct. 26.

Indian art becoming scarce

VANCOUVER (CP) — Aboriginal art of the North American West Coast Indian has become so scarce and precious that art galleries are finding it difficult to arrange special exhibits, says the associate director of the Vancouver Art Gallery.

Doris Shadbolt, who was acting director of the gallery when it arranged a special exhibit of such art in 1967 for the centennial of Confederation, said in an interview that such an exhibit could not be assembled again today.

Owners of the works, either individual collectors or institutions such as museums, prize them so highly they are unwilling to lend them to an art gallery or have them put on public display, no matter how well protected by security officers.

Mrs. Shadbolt, wife of Vancouver painter Jack Shadbolt, says the Vancouver Gallery was among the first to take the aboriginal works of such as the Haida indians and display them as art, rather than as anthropological or archaeological artifacts.

Think they don't build homes the way they used to?

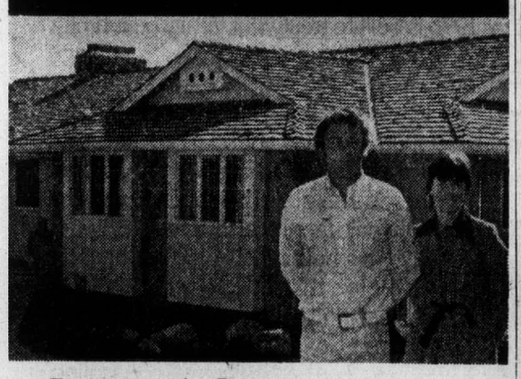

Just ask Dave and Pat Thomson about Westwood Homes.

Dave Thomson is in the subdivision business and he's seen the work of a lot of builders.

So when it came to building their own home, the Thomsons didn't hesitate to choose Westwood!

It was a wise choice. Because, at Westwood, we use only the finest, kiln-dried materials and the latest technology to build *quality* homes at a reasonable price.

What's more, we can help you every step of the way—from initial design right through to arranging financing.

So, when you're thinking of a new home, take a tip from the Thomsons.

Shop around.
Then talk to your Westwood dealer.

WESTWOOD BUILDING SYSTEMS LTD.

Westwood Building Systems Ltd.
Mr. Keith Vickers
Tel: 652-3011

WITH DOMANS

WHERE YOU ALWAYS SAVE

STILL TIME TO FINISH THAT ROOM FOR CHRISTMAS

DARK SPANISH — 2nds 2.88

V.G. Charcoal Grey Stockade
V.G. Palomino White Stockade 3.88

MAHOGANY MIS-MATCH
GOLDEN ELM 4.88

RAINBOW WHITE
SANDSTONE
EBONY WALNUT 5.88

"Beautiful Panelling for Beautiful People"

BRAZLIAN ROSEWOOD
OLIVE ASH
KOA MAHOGANY
COLUMBUS PECAN
BYRLE PECAN
CANADIAN BEECH
SUMMER PINE 6.88

RUSTIC MAPLE
APACHI PINE
RUSTIC BIRCH
HAIDA CEDAR 7.88

WRANGLER
HI DAPOK 8.88

CABIN PLANK, Antique
CABIN PLANK, Colonial
CHARCOAL
GREEN CEILING 9.88

V-GROOVED
PRE-FINISHED
WALNUT 15.88

LUMBER SPECIALS

1x2—6	20c
1x3—6	25c
1x4—6	33c
1x6—6	52c
2x2—6	39c
2x4—6	55c
2x6—6	82c
2x8—6	1.08
1 x 4 S4S CEDAR	8.00 per 100 linear ft.

2x4—7' Common Bundle of 10 5.88

ECONOMY STUDS 2" x 4" 4.88 BUNDLE OF 10

PING PONG TABLES
COMPLETE
Enjoy winter this year!
⅝" Particle Top
¾" Plywood Base 22.95

! FREE PANEL NAILS !
WITH EVERY PANEL ORDER

PRE-FINISHED PANEL MOULDINGS 15% OFF Regular Price

4x4x¼ CEILING PANEL 3.25 Each

K-LUX PANEL DIVIDERS

	LIST	SALE
24 x 48, Various Colors	5.25	2.88
24 x 72, Various Colors	7.95	4.88
FRAMES FOR ABOVE Come with Springs	17.50	15.88

VINYL FLOOR COVERINGS

FOR KITCHENS OR BATHROOMS— 6'0" Wide, 2 Colours left, at only, sq. yd. 3.49

12' WIDE CUSHION FLOOR— 3 Colours left, sq. yd. 3.88

HARDING "INVITATION" HEAVY SHAG
A truly luxurious wearing carpet.
2 COLOURS LEFT, sq. yd. 7.95

HARDING "MISTY LAKE"
Rubber backed carpet.
2 COLOURS LEFT, sq. yd. 4.95

CARPET REMNANTS MUST BE CLEARED
These are fantastic savings so don't be late. SHOP EARLY!

PEEL-N-STICK FLOOR TILE
9 Modern Colours.
SPECIAL LOW PRICE, 12"x12", each 29¢

ELECTRICAL SUPPLIES 15% OFF

SEE DOMAN'S FOR YOUR OLYMPIC STAIN

ASPENITE
THE VERSATILE PANEL
Very Useful for Fences, Interior and Exterior

PRICED AT ONLY 4.88 SHEET 4x8x¼"

BATHTUB ENCLOSURE
These sliding door, neutral "mist shade" enclosures will beautify any bathroom . . . and are being sold at a fantastically low, low price. Be "on the ball" and SAVE.
NOW 29.88 each

FIR PLYWOOD
Sanded D-Gr.
¼"-4 x 8 5.33
¾"-4 x 8 8.99

NU-TOP
IDEAL FOR BAR TOPS
Reg. 1.29 lin. ft.
SALE PRICE 75¢ lin. ft.

Chargex Welcomed or Use Our Convenient Credit Account

DOMAN'S

OPEN MONDAY THROUGH SATURDAY 7:30 to 5:30

260 BAY STREET — Just Over Point Ellice Bridge — 386-2151

KING FISHERMAN

Biggest fish will take all

With only one week left to catch a big fish for the 20th edition of the King Fisherman Contest, the fish to beat are a 19-pound coho, a 50.8-pound chinook, a 49.4-pound tyee, an 11.15-pound lake trout, a 16.6-pound steelhead or rainbow, a 4.4-pound cutthroat and a 6.12-pound bass.

Biggest fish in each category wins the King Fisherman Trophy.

Prizes for the biggest fish entered by Colonist subscribers in each category include; merchandise scrip, value $50, courtesy of Purvis Flack Trailers and Service Centre, for lake trout; steelhead spinning reel, courtesy of Colonist Printers Ltd. for river trout (steelhead or rainbow); scrip for supply of marine or household paint, courtesy of Empress Color Your World for river trout (other than steelhead or rainbow); waterproof wrist watch, courtesy of Old Gold Shop for bass; Imperial Esso prize, minimum value $100 for courtesy of Colwood Pharmacy for Chinook, and a tyee, Polaroid color camera, choice of prizes from Eaton's for coho.

Latest King Fisherman entries:

COHO

Ada Smith, 1123 Temple; 12.8, 9.6, 9.15, 9.10, 6.1, Cowichan Bay, Bell Ringer fly.
Roy Smith, 1123 Temple; 12.7, 9.14, Cowichan Bay, Bell Ringer and Super Teaser.
Mel Vance, 580 Margaret; 12.5, Cowichan Bay, bucktail fly.
Marlette Fall, Cowichan Station; 11.15, Cowichan Bay, flashtail.
Mrs. June James, 2988 Eastdowne; 11.10, Cowichan Bay, Radiant bucktail fly.
Lee Hallberg, 216 Beechwood; 11.9, Cowichan Bay, Polar Bay Fly.
Ada Smith, 1123 Temple; 11.5, 8.4, Cowichan Bay, bucktail fly.
M. McCoy, 11.3, Coho Marina.
Jim Nott, 3135 Quadra; 11.2, Cowichan Bay, bucktail.
Jim Dickson, 2711 Fernwood; 11.2, 7.9, Cowichan Bay, Flashtail.
John Ostle, 11.0, Coho Marina.
Karen Hoskyn, 2640 Macdonald Drive; 10.14, Cowichan Bay, bucktail.
Betty Peetz, 2092 Marne; 10.11, Cowichan Bay, bucktail.
B. A. Baldwin, 3880 Carey; 10.8, 7.8, Cowichan Bay, Bell Ringer and Strip Teaser.
Ivan Peetz, 2092 Marne; 10.7, 10.6, 7.4, Cowichan Bay, bucktail.
M. G. Vance, 580 Margaret; 10.6, Cowichan Bay, bucktail fly.
Phil Ray, 1540 McRae; 9.12, 7.8, Cowichan Bay, bucktail.
Mel Vance, 580 Margaret; 9.10, 8.8, 8.2, 8.0, 6.2, Cowichan Bay, bucktail.
Joanne Harrison, 609 Meidram Drive; 9.0, 7.12, Cowichan Bay, Flat Fish.
Dick James, 2988 Eastdowne; 8.15, Cowichan Bay, Radiant Bucktail.
Adam Ozero, 419 Walter; 8.11, Separation Point, green bucktail.
Bill Hoskyn, 2640 Macdonald Drive; 7.7, Cowichan bay, bucktail.
Geoffrey G. Heff, Cobble Hill; 7.3, Cowichan Bay, Strip Teaser.
Roy Smith, 1123 Temple; 6.10, Bell Ringer and Strip Teaser.
Syd Jacobs, Cowichan Bay; 6.8, 6.0, Cowichan Bay, bucktail.
Anchorage Marina
Kevin Lynn, Nanaimo; 10.10, Five Fingers, Super Strip Teaser. Teaser.
Ivy Green Marina
Paul Ukrainetz, Ladysmith; 8.8, Ladysmith harbor, Flat Fish.
Brechin Point Marina
Joe Herbert, Nanaimo; 14.15, Five Fingers, herring strip.
Earl Dennis, Nanaimo; 12.2, Hudson Rock, Strip Teaser.
Henry Herbert, Nanaimo; 5.6, Hudson Rock, herring strip.
Green Gables Resort
T. Ferris, 3906 Douglas; 9.12, Qualicum Bay, bucktail.
L. Ferris, 3906 Douglas; 8.9, 6.12, Qualicum Bay, bucktail.
Comox Bay Marina
Mr. Neilsen, 1981 Tull; 11.0, Bell Buoy, Lucky Louie.
Killarney Resort
Albert Harnden, Courtenay; 10.8, 5.4, Saratoga Beach, Buzz Bomb.
R. A. Smeeton, Chilliwack; 10.8, 10.0, Saratoga Beach, Buzz Bomb.
Ernie Samann, Kamloops; 10.2, Saratoga Beach, Buzz Bomb.
Milf Barnes, 1214 Glyn; 9.8, 6.0, Saratoga Beach, Flashtail.
Bill Eggers, Nanaimo; 9.0, Saratoga Beach, Buzz Bomb.
Carlo Corazza, Port Moody; 8.12, Saratoga Beach, Grey Ghost Bucktail.
Mrs. Phyllis Ramsell, Cumberland; 8.10, Saratoga Beach, Buzz Bomb.
Dan Logan, Beaver Cove; 6.0, 5.0, Saratoga Beach, Buzz Bomb.
Art Andrews, 3346 Wickheim; 6.0, Saratoga Beach, Strip Teaser.
Bill Carr, 955 Humboldt; 5.4, Saratoga Beach, Krippled K.

SPRING CHINOOK

James Bay Anglers
C. A. Bennett, 759 Linkleas; 13.8, pilot marker, Strip Teaser.
J. Bradstock, 3170 Somerset; 11.4, Brotchie Ledge, Strip Teaser.
Ray Templeton, 620 Toronto; 9.0, Trial Island, Anchovy.
Margaret Sturrock, 1591 Earle Place; 6.10, Albert Head, Anchovy.
Jim Dow, 2720 Cook; 6.0, Brotchie Ledge, Strip Teaser.
A. E. R. Templeton, 620 Toronto; 5.12, Race Rocks, herring.
Mike Berube, Sidney; 5.8, Brotchie Ledge, minnow.
Sunny Shores Marina
Jim Young, 501 Allendale; 14.0, Sooke basin, Buzz Bomb.
Russel Gurney, 3959 Cumberland; 10.8, Sooke Basin, Buzz Bomb.
Alvin Laughlin, Sooke; 9.8, Cooper's Cove, Deadly Dick.
George Gurney, 3959 Cumberland; 9.8, Sooke Basin, Buzz Bomb.
Blair Gurney, 3959 Cumberland; 9.8, Sooke Basin, Buzz Bomb.
Shane Heavener, Sooke; 8.12, Sooke Basin, Buzz Bomb.

LAKE TROUT

Sooke Harbor Marina
John Dyer, 2780 Millstream; 4.4, Boneyard Lake, Pather Martin.
Blue Gables Resort
P. Chouinard, 512 Constance; 2.15, 2.10, St. Mary Lake, Flat Fish.
Mildred A. Wolfenden, Langford; 2.9, 2.4, St. Mary Lake, Flat Fish.
RIVER TROUT other than Steelhead or Rainbow)
Ed's Fix It Shop
Gary Palmer, Lake Cowichan; 2.6 cutthroat, Cowichan River, paste.

BASS

Lucky's Esso Service
B. Steele, 387 Constance; 2.8, Matheson Lake, Antenna Float.
Prospect Lake General Store
Gordon Richards, 800 Royal Oak; 4.8, Elk Lake, Mister Twister.
Shady Willows Resort
Fred Sawyer, 2587 Selwyn; 1.4, St. Mary Lake, spinner.

—Colonist photos by Ian McKain

NAMGYAL, left, presents scarf to The Karmapa, watched by, left centre, Abbott Rinpoche, Mrs. Val Rossiter, Adrian Rossiter, Dr. Don Edwards, Sister Palmo, Mrs. Edwards and Mrs. Jean Christie.

Buddhist leader thanks Victoria

By DON GAIN
Colonist Reporter

The spiritual leader of the Ka-gyud-pa order of Buddhists was in Victoria Thursday to meet fellow Buddhists and members of the local Tibetan Refugee Aid Society.

The leader, known as The Karmapa, is the 16th incarnation of the first Karmapa who lived in the 13th century, according to Ken McLeod of Vancouver, who came with the leader's party as interpreter and assistant.

Before each Karmapa dies, he writes a letter predicting the circumstances in detail of his future incarnation, even to the region and time of birth and the names of the parents, McLeod said.

The present Karmapa escaped from Tibet in 1959 to Bhutan and later to Sikkim where he has been living and teaching for 10 years.

This is the first visit to the West on a trip that will take him through Canada, the U.S. and Europe.

There were 13 red-robed Buddhists in The Karmapa's party, two of whom, Tenga Rimpshe and Bardo Tulku, are incarnate lamas, the rest monks.

Also at the luncheon in the Glenshiel Hotel was Kalu Rinpoche, abbott of a monastery in Darjeeling, India. He established a Tibetan centre in Vancouver a year ago and will stay there for a month. He may visit Victoria again.

Asked why the monks weren't wearing saffron robes, McLeod said Buddhists buy the cheapest dyes available. In some areas it is saffron but in Tibet it is a dark red.

A member of The Karmapa's party was the former Freda Bedi, now known as Sister Palmo, the only western nun in the whole Tibetan Buddhist world.

A native of Derbyshire and a graduate of Oxford, she taught English literature at Punjabi University in India for 40 years. Her family grown, she went to Burma and, she said, "I found my true path."

Red-robed like the others, and with her head shaven, she now lives at the monastery in Sikkim and translates texts.

The Tibetan aid society has been active in Victoria for six years and some members support Tibetan children under a foster children plan.

Among members at the luncheon were Dr. and Mrs. Don Edwards, Mrs. Jean Christie, Adrian Rossiter and her mother, Mrs. Val Rossiter.

"We are mainly interested in fun-raising for the Tibetan refugees and sponsoring children," Edwards said after the luncheon. "But some of us are very interested in Buddhism as well."

On hand to welcome The Karmapa was Victoria's only lama, Tashi Namgyal. He presented a kadak, a white scarf, to The Karmapa, who is known as His Holiness.

The short ceremony was a traditional welcome including "purity of wish and good luck on meeting," McLeod said.

The Karmapa had a message for the people of Victoria. Through an interpreter, he said he was grateful for the help they had given Tibetan refugees and he was impressed with the welcome he was given.

Murder hearing date set

The first available full week in Victoria Provincial Court's main criminal section, the week of Feb. 3, was set aside Friday for preliminary hearings of a charge against a 19-year-old Victorian of murder punishable by imprisonment for life.

The hearing dates were set by Judge William Ostler at the suggestion of prosecutor Gordon Macdonald and defence lawyer Douglas Christie, appearing for Curtis William Christie, 1303 Gladstone.

The charge was laid in connection with the stabbing death early Tuesday of Stanford Wray, 53, of 1296 Palmer Close, Saanich who was found on the sidewalk of Grant near Fernwood, dead or dying from a single chest wound.

In setting a hearing date more than three months away rather than clearing earlier dates, Ostler asked Christie if there were any plans to ask the B.C. Supreme Court for bail for his client.

The lawyer replied he intended "to receive further instructions" on that aspect.

Also in Ostler's court, Jordan River Hotel operator Jeffery William Graham, 53, was brought from custody for a routine one-week remand before his preliminary hearing Jan. 20 and 21 on a charge of attempted murder Oct. 4 of his wife Daisy, 36.

Bail for Graham was refused Oct. 7 after a hearing before Judge Edmond Jorre de St. Jorre. Defence lawyers Thursday applied to B.C. Supreme Court Justice R. A. Wootton for a review but again met refusal.

The lawyers said they are considering a renewed application to a higher court.

HONDA CIVIC

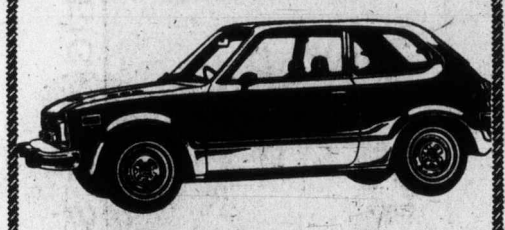

Here's what the car experts have to say about the Honda Civic:

"Honda Civic was chosen 'Car of the Year' by an overwhelming majority of our voters. Its bright design and practicality give it the potential to be a world-wide people's car. Its function and economy make it a masterpiece of its kind."
Motor Fan (Japan's leading car magazine)

"The Civic's acceleration is more than a match for that of competing 1200 cc sedans, and a few with larger engines as well; 1200 cc in the Civic feels more like the 1600 cc of, say the Datsun 510 or the Toyota Corolla (1600 cc)."
Road and Track — May, 1973

"Many makes talk about small on the outside, big on the inside, but Honda has done it."
Road and Track — May 1973

"The suspension is surprisingly sophisticated for such a tiny package — fully independent on all wheels. All use the McPherson strut principle . . . and lower swinging A-arms. The result is an exceptionally smooth ride for such a small car."
Motor Trend — April, 1973

"How does it go? What's the Japanese word for dynamite?"
Motor Trend — April, 1973

"The rack and pinion steering makes for deft manoeuvrability, and the four-speed can be flogged mercilessly without a hangup."
Motor Trend — April 1973

PRICES START AT ONLY $2899

This amazing car is now available in Victoria. See and drive it now at

HONDA car centre
909 YATES STREET
386-6707
(Dealer Licence D 8217)

HOME ENTERTAINMENT FESTIVAL

the Bay

Lloyds AM/FM 8-Track Component System . . . Exclusive to the Bay

If you want a system that's a joy to own, this is the system to buy. The Lloyds AM/FM stereo with built-in auto/manual record changer and 8-track record and playback system. It records anything within listening range under the built-in 8 track deck, or plays back anything you feed it — records, cartridges, or radio broadcasts. With features that include twin recording level meters, built-in AFC for drift-free reception, headphone jack, and two dynamic microphones. Complete with 2-W722 "extra large" base reflex speakers.
Model No. M902/722.

369.99
Base 44.99

Home Entertainment Centre, Dowtown (sixth floor), Richmond, Lougheed, Surrey, Champlain, Victoria

Where competitive prices are a policy, not just a promise.

DAILY STORE HOURS: 9:30 A.M. TO 5:30 PM. THURSDAY AND FRIDAY TO 9:30 P.M.
PHONE 385-1311. FREE CUSTOMER PARKING.

Hudson's Bay Company

Black nations unite in bid to oust South Africa

UNITED NATIONS (UPI)—African countries, presenting a united front against South Africa, demanded expulsion of the white supremacist Pretoria regime from the United Nations Friday.

The first three speakers in a Security Council debate on the issue—Tunisia, Somalia and Sierra Leone—all called for exclusion of South Africa because of its racial separation policy, or apartheid.

South Africa took no part in the proceedings. Its new ambassador, Roelof Botha, and his chief deputy, V.R.W. Steward, were in another part of the meeting chamber.

Sixteen countries, mostly African but including Cuba and Saudi Arabia, asked to participate without a vote in the debate, which is expected to take up most of the rest of October.

Ambassar Rachid Driss of Tunisia led off with the declaration: "The presence of South Africa in this organization is no longer justified."

Foreign secretary Omer Arteh Ghalib of Somalia, speaking for the Organization of African Unity, said South Africa "shares only with the Hitler regime the accusation of being guilty of a crime against humanity.

"The Security Council cannot turn away from the responsibility, however distasteful it may seem, of considering whether South Africa should be expelled from the United Nations," the Somali said.

External Affairs Minister Desmond Luke of Sierra Leone said the continued presence of South Africa "would destroy the moral basis of the United Nations."

The General Assembly, by a 125-1 vote, asked the 15-nation council on Sept. 30 to "review the relationship" between South Africa and the United Nations. The resolution cited South Africa's "constant violation" of the UN Charter and the Declaration of Human Rights through its racial segregation policy of apartheid.

Diplomatic sources doubted whether an expulsion move would get the nine votes necessary for council approval they said, that even if it should, a veto of an expulsion measure could be expected from Britain, the United States or France—or all three.

the Bay

mansland

MATCHMAKERS • IMPORT SWEATERS • INNER CIRCLE • BIG SIZE SHOP • HATHAWAY BAR • SALOON • ROOM • HUDSON • BAY CIRCLE • IMPORT SWEATERS • HATHAWAY BAR • MATCHMAKERS

The good life starts here

Mansland. Where you'll find a brave new outlook on fashion . . . together with a healthy respect for the traditional things — like quality. Here's what we mean: understated, easy-going sweaters for the good life . . . made in Scotland and Ireland of pure virgin wool. A new look, backed by a tradition of quality. That's Mansland . . . at the Bay.

Shetland wool crew neck pullover, **$20.**
Lambswool cardigan, **$22,**
V-neck pullover, **$20.**
All in the subtle, earthy shades of fall.
Sizes S.M.L.XL.

Mansland Sweaters, Downtown (Main floor),

Use your Baycard, your good-for-so-many-things card.

DAILY STORE HOURS: 9:30 A.M. TO 5:30 PM. THURSDAY AND FRIDAY TO 9:30 P.M.
PHONE 385-1311. FREE CUSTOMER PARKING.

Hudson's Bay Company

The Daily Colonist.
(ESTABLISHED 1858)

SECOND NEWS SECTION VICTORIA, BRITISH COLUMBIA, SATURDAY, OCTOBER 19, 1974

— Robert Duffus

Compulsion

Victoria police called this a chain reaction and charged Thomas Charles John, 19, of 1919 Fernwood, with careless driving after his car collided with the one in front of him and so on until five vehicles were involved, southbound on Government Street at Hillside, Friday. Paddi McGrath, 19 of 1158 Yates, was treated for head bruises and released from Victoria General Hospital.

Accused, friend plotted death

Killing planned twice before

By STEPHEN BREWER
Colonist Reporter

Kenneth Michael Osbourne planned to kill his girl friend's father on at least two occasions before he actually shot the older man in the head last Feb. 15, he testified in B.C. Supreme Court Friday.

On one of those occasions, Osbourne and a friend armed themselves with a knife and a steel bar and waited for Gayle Miller's father outside his Sooke home, planning to kill him when he came home for supper.

Osbourne, under cross-examination by crown prosecutor George MacMinn in the fourth day of his trial for non-capital murder, told Mr. Justice Walter Kirk Smith and an eight-man, four-woman jury he "didn't know" why he and his friend decided not to kill George Edwin Miller, 45, on that occasion.

On at least one other occasion, the 17-year-old Osbourne and the same friend sat in a car across the street from Miller's home at 6736 Sooke Road and discussed ways of killing the man, the accused youth said in a courtroom packed to capacity with spectators.

The pair were scared off that night by a police car in the neighborhood, Osbourne said.

Osbourne, of 485 Forward in Colwood, testified Thursday he had shot Miller twice in the head, then set fire to the man's house in an effort to cover up the killing.

That was on Feb. 15; both of the previous incidents occurred between Jan. 1 and that date, Osbourne said Friday.

Under questioning Thursday by his own counsel, Lloyd McKenzie, Osbourne said he had killed Miller after the man's 16-year-old daughter, Gayle, had placed a rifle in his hands.

He said he had shot Miller because he hated the older man "for what he was doing to Gayle."

Gayle has testified her father made sexual advances to her on Feb. 13 and again on the night of the killing.

Her father also frequently beat her, she testified, adding she had told Osbourne about both the alleged sexual advances and the beatings.

Only one other witness was heard Friday.

Roger William Burt, a Vancouver social worker, told the court he had counselled Osbourne while the youth was in a juvenile detention centre on the Lower Mainland in August, 1973.

Burt said Osbourne had told him then he was "depressed and worried" because of the sexual connotations of Miller's relationship with his daughter.

The social worker was the last witness called in the trial, being heard in Victoria Law Courts.

MacMinn and McKenzie will offer their closing arguments to the jury Monday, when the jurors are also expected to receive their charge from Smith.

After the judge has explained the law to the jurors, they will retire to reach their verdict.

Figure of 10,000 seen

Loggers expect large job chop

Southern Vancouver Island will be hard-hit if forest companies decide to lay off 10,000 loggers next month, the presidents of two International Woodworkers of America locals said Friday.

More than 2,200 of the two locals' 6,500 members are loggers, the men said, though both added they thought not more than 1,500 of those loggers would be affected by any but the most drastic of cutbacks.

But any aojmr lay-off "would hit us pretty hard," Victoria Local 1-118 president Roger Lewis said.

His local has about 2,000 members, he said, about 200 of whom are loggers.

Of the remaining millworkers, between 500 and 600 are already out of work, Lewis said.

If most of the loggers are laid off, it would push unemployment in the local's ranks very close to the 40 per cent mark.

In the Duncan-Nanaimo IWA local, the effect could be almost as devastating.

About 2,000 of Local 1-180's members are loggers, president Fernie Viala said.

If only half of them were laid off, unemployment in the local's ranks—swelled by the 400-500 millworkers now out of work — would climb to very near the one-third mark.

If the two men's guesses are correct, massive layoffs in the forests of Southern Vancouver Island could lead to an unemployment rate of more than 33 per cent in the lumber industry south of Nanaimo.

The calculations followed the announcement earlier Friday that British Columbia's forest companies are considering laying off 10,000 loggers in the coastal forest industry next month.

Spokesmen for the companies said the layoffs were almost a certainty, adding the timing of the move is still being debated.

The layoffs would push the provincial unemployment rate in the forest industry to 26 per cent.

It is now 14 per cent, compared with an overall provincial average of 6.5 per cent.

There are almost 85,000 jobs in B.C.'s forest industry and almost 12,000 of them are out of work, most of them millworkers.

—Colonist photos by Alex Barta

Needlepoint art

Tattooed arm of Stuart Frac, of 908 Carlton, Esquimalt, shows his blood group as he holds it up to donate blood at clinic held Friday in Hillside Mall. Donor clinic was open to public view, without the usual screening curtains, and enabled Chris Stewart, 4, to watch while his mother, Mrs. Judy Stewart, of 1576 Brodick, Saanich, contributed blood.

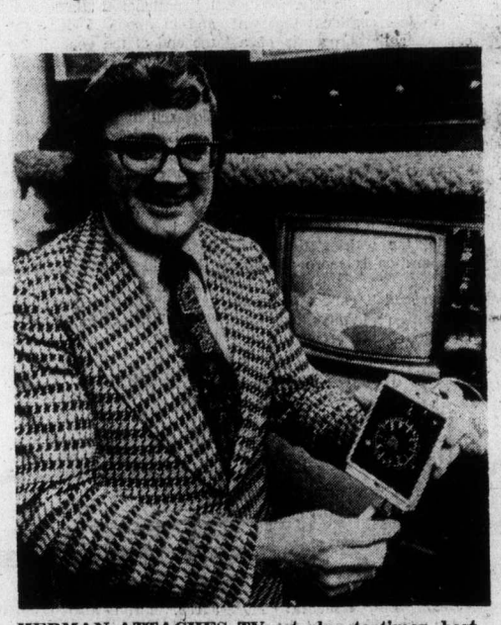

HERMAN ATTACHES TV set plug to timer, best safeguard against risk of fire.

Remedy quite simple

Instant sets fireprone

It's happening more and more often — a family turns off its fancy instant-on color TV set, heads off to bed secure in the knowledge that everything is buttoned down, and wakes up at 3 a.m. to find the house full of smoke.

Fire deparment officials and TV salesmen are agreed that television sets are not a major cause of fires but they also agree the methods of prevention are so simple that everyone should use one of them and avoid damage, injury or death.

Death is possible as a result of a TV set fire. The worst known instance in B.C. occurred in 1970 in a modern home on Lakes Road at Duncan, where a fire traced to an old set, erupted suddenly while a family slept, and left a mother and her three daughters dead.

The B.C. fire marshal's office in Vancouver reported one adult and six children died in 1970 in fires owing to trouble in electrical wiring or equipment. There were no such deaths in 1971, two people died in 1972 in fires started from TV sets or radios, and 1973 totals are not yet available.

Saanich Fire Chief Harold Gains, who painted the picture of the 3 a.m. fire, said blazes origintaing from TV sets have "become faily prevalent in the past year with one or two major losses;—$45,000 Aug. 1 and $3,000 earlier this month.

He declined to name the models involved because "I don't think you can pin it down to any one brand."

Victoria Deputy Chief Carl Coates, as well as such TV salesmen as Les Herman, 3970 Shelbourne, and Ronald Wauthy, 247 Cook, agreed with Gains that the danger of fire has increased with the appearance of the instant-on set.

There are three simple methods to combat the danger:

- Pull the plug when not in use.
- Better than pulling the plug is the installation of an on-off switch, sometimes called a "weekend switch'", between the plug and the set enery point.
- Better than both is a timer attached to the plug.

Incense-burner, too

Lawyer in jeans joins police board

By CHERYL ROACH
Colonist Reporter

Who would believe that a 24-year-old woman lawyer who burns incense, wears blue jeans and listens to the Rolling Stones would be appointed a member of Victoria City Police Commission?

Jean Watchuk herself can't believe it. She is the first woman and the youngest person ever appointed to the job.

A cabinet order-in-council appointed her and three other Victorians to the city police board Friday.

Told by a reporter of her appointment she said. Really? Not me, come on . . . really?

"I've read the new B.C. Police Act. I know what commissions do, but I don't have a clue what I'm going to do," said Miss Watchuk, of 1354 Craigdarroch.

"I don't even know where they meet. I do know it's once a month."

"Do I get paid for this?" asked the boisterous Albertan who's been in Victoria for 15 months.

"When Victoria Mayor Peter Pollen asked me, about two weeks ago, if I'd mind being recommended as a commissioner, I just said yes."

"You see," she explained, "I just have this unnerving ability to get into things over my head."

Miss Watchuk volunteered to re-design her law firm's office in Bastion Square, and the plans were scattered Friday night all over the workroom in her apartment.

"It probably sounds corny, but the more things I have to do, the more things I can do."

She graduated from the University of Alberta law school and was admitted to the bar in September. She articled with the firm of Jones, Emery and Carfra and has a "very general practice" with it, she said.

"My favorite is civil litigation — anything that gets to court and is not in the criminal code" and she estimated half the work she does at the firm is civil litigation.

She said the police board is "comparable to the Worker's Compensation Board in that it's an administrative tribunal, only we'll handle complaints against the police force."

"I was told commissioners are old men who sit in stately halls and smoke cigars," she said. "Well, all I can do is learn to smoke a cigar."

— Colonist photo by Ian McKain

Appointment delights Jean Watchuk

Inversion creates fog, cuts vision

A stagnant air mass, which has been hanging over Greater Victoria since Oct. 1, reduced visibility to less than three miles Friday, according to a weather office spokesman.

The spokesman said the inert air is thick with smoke mainly because of forest companies burning slash. But the condition is worsened because the millions of dust and ash particles make it easier for fog to develop.

He said that, except for a brief shower Oct. 10, there has been no clearing of the air this month.

New hospital need outlined

A new acute-care hospital should be built in the Colwood-Metchosin area, the president of the Sooke-Jordan River Chamber of Commerce said Friday.

Colwood-Sooke-Metchosin has been growing at an abnormally high rate, a factor not considered when a 1968 consultant's report recommended that area residents continue to use downtown acute-care hospitals, Brian Perry-Whittingham, a Sooke doctor, claimed.

If the Capital Region Hospital District is planning properly, it should be looking 20 years into the future, he said.

Some of his patients have to spend one hour travelling to either Royal Jubilee or Victoria General hospital.

He said he is opposed to large centralized hospitals, "even if it can be proved they are more economical."

Large "monolithic" hospitals, he said, can't provide as good patient care as smaller units with greater personal contact.

James Mainguy, special consultant to Health Minister Dennis Cocke, said Friday the department would consider an ambulatory-care unit for the area if recommended by the regional board.

The government has studied population development in the area, he added, and has looked at the question of providing "some sort of diagnostic treatment centre."

However, he said, he could not specifically state the department wants such a centre in that area before discussing regional hospital needs with the board.

Causeway will get face lift

The Lower Causeway in front of The Empress is to get another face-lift courtesy of the Capital Improvement District Commission.

The provincial cabinet Friday authorized the CIDC to spend $18,000 for additional construction on the Belleville side of the Inner Harbour so that the promenade will conform with the new lower walk-way constructed during the past year.

The CIDC was also authorized to spend $80,000 for landscaping and re-forestation at Boathouse Cove on the Gorge Waterway between the waterline and Gorge Road.

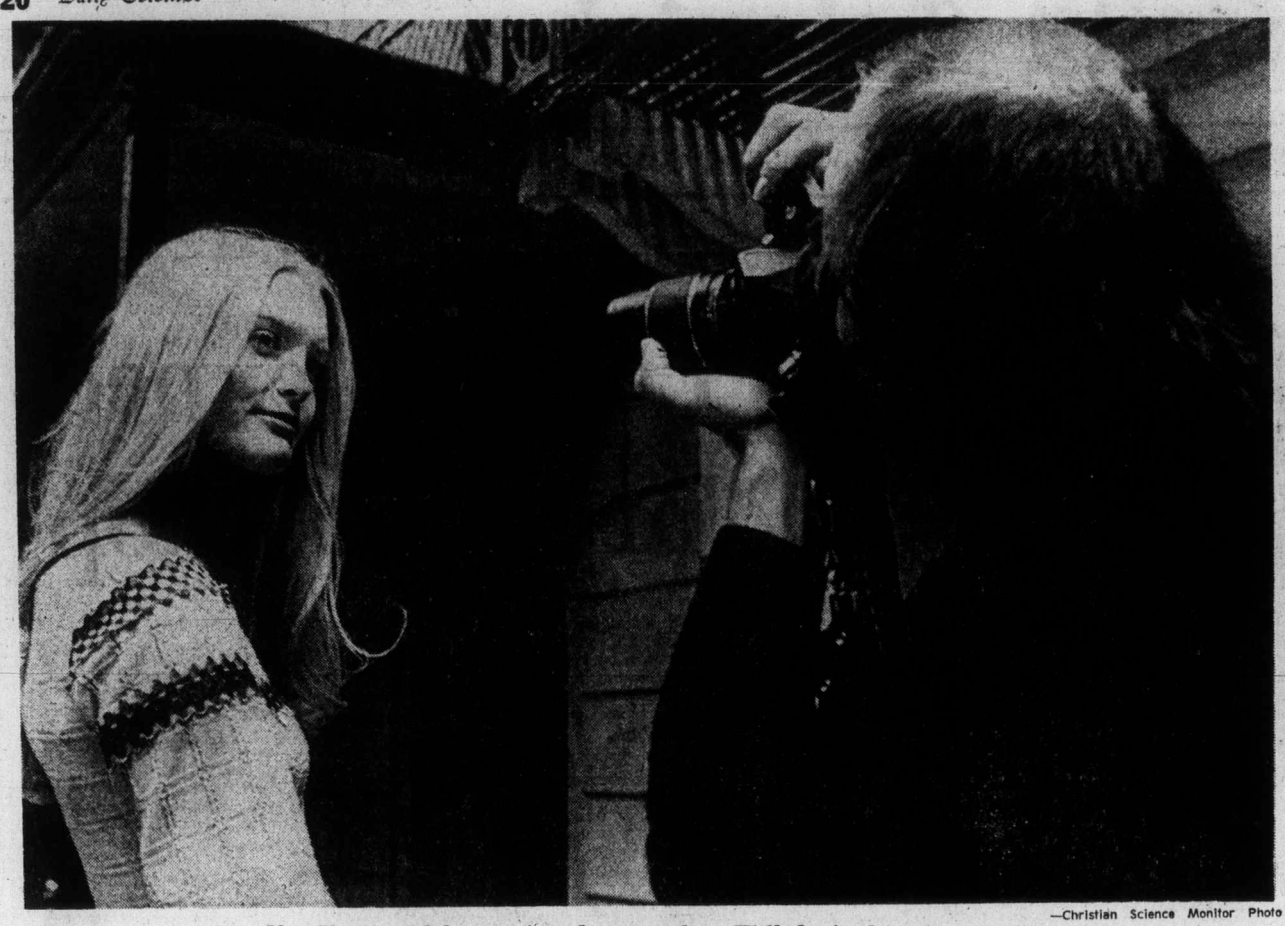

—Christian Science Monitor Photo

New York model poses for photographer: Will she find work tomorrow

Inflation taking toll

Work less frequent for models

By GEORGE MONEYHUN
Colonist Monitor Service

NEW YORK, N.Y. — Tall, slender model Linda Tonge flips her long, blonde hair over one shoulder and strolls down a quiet, elegant street on Manhattan's posh East Side.

"That's great," shouts photographer Chuck Johnson, his camera clicking repeatedly as she moves toward him, "Don't smile into the camera this time."

For 19-year-old Linda, still fresh from her hometown high school in Williams Bay, Wis. (population 1,500), $60 an hour is good pay — even in expensive New York City. But there are many hours — sometimes weeks — when Linda doesn't get paid.

Inflation and the high cost of living are taking some of the beauty out of modellin this fall-fashion season.

Linda is one of thousands of starry-eyed young girls who still flock to the big city in hopes of becoming high-paid fashion models — "cover girls" whose photos appear on magazines distributed around the world.

Unlike most, Linda is making it — but the work is not as frequent, or as easy, or as glamorous as it is made out to be, she explains from the back seat of the chauffeur-driven limousine that takes her back to photographer Johnson's studio.

With many national magazines now folded, there are fewer modelling jobs to be had, she points out. Many smaller modelling agencies have been forced to close, and even the larger established agencies are struggling with increasing overhead costs and the stiff competition that always has made the industry a tough one.

Yet there still is big money to be made in modelling — especially for girls with that certain, difficult-to-describe look that high-powered model agencies look for. Top-scale models earn $50,000 to $60,000 a year; most average $15,000 to $30,000.

Stewart Cowley, president of Stewart Models, one of the top five agencies in the United States and the only one publicly owned, says his firm grossed $1 million last year.

Bookings at Eileen Ford's, the biggest agency, have jumped dramatically in the past seven years. Rates for her models have grown from $60 to $100 an hour.

A top model, says Cowley, earns $500 a day, and even beginners can make $300 for a single day's work. Of every 1,000 girls who come seeking a modelling career, however, "we'll see one we're interested in," he says.

Of every 10 we accept, 3 or 4 won't make it," Cowley explains, "and only one out of every 10,000 will become a star."

Cowley should know. In his 25 years in the modelling business, he has discovered a few "stars"—such as Cybill Shepherd, the highest paid model in the business before she turned to movie acting, and Twiggy, who earned $120 an hour before retiring at the peak of her career — at age 17.

Modelling is primarily for the young; 20 to 22 are considered "the strong years" although, Cowley said, "a girl can go into her early 30's. After 30, it's usually downhill."

Although there is no lack of aspiring, would-be models, finding photogenic, natural-looking girls with that certain nebulous "something" that makes for success is not easy. Experienced photographers complain it is increasingly difficult to find girls with "cover girl" faces.

"I can't describe what it is we're looking for," remarked one photographer, "but when a girl has it, I can tell within five seconds after I've met her."

Cowley, whose agency has some 100 female models and 60 male models, has come up with what proved to be a successful method of combing the country for just the right girls. Eight years ago, he initiated a "model of the year" contest in which girls from around the U.S. are invited to enter by sending in their snapshots.

Of the several thousand entries received, 35 are chosen as finalists, and from them, three winners are picked at a lavish pageant staged in New York.

Cowley says many of his evenings now are spent wading through the thousands of snapshots that have come in this year. This year's pageant will be held in December.

Daughters expensive

Weddings impoverish elderly East Indians

By RAM SUNDAR

BOMBAY (CP) — Thousands of elderly Indians have to spend their last years in utter poverty because they spend too lavishly on their daughter's weddings.

Harihara Ayyar, who recently retired as head clerk in an import-export company in Bombay, is a typical example.

Of his retirement benefits which totalled $27,000 all but $2,000 had to be adjusted against "obligations to family members."

What Ayyar really means is that he borrowed heavily to finance the weddings of his three daughters.

Now, he has to take up some job to make ends meet.

Prime Minister Indira Gandhi has been calling on her countrymen for years to keep wedding expenses to the minimum. But no one, not even members of her own Congress Party, seem to have followed her advice.

Recently, Mrs. Gandhi set a personal example by celebrating the marriage of her son Sanjay Gandhi to Menaka Anand, a New Delhi college beauty, in a most austere manner.

Less than 50 guests were present at the simple wedding. There was no feasting or fireworks and the whole thing was over in half an hour.

At last there are some signs that the prime minister's advice in this regard may be heeded.

A number of government officials in Delhi, Bombay, Madras, Calcutta and other cities have decided to celebrate the marriages of their sons and daughtewrs at a cost of less than $100.

Ramnath Gupta, a federal official working in the customs department in Calcutta, says the forthcoming marriage of his only daughter Mala will cost him only $75.

Cupta recalls that when he was married 28 years ago the expenditure was around $10,000. "At that time, $10,000 meant more than 10 times that amount in these days of inflation," he said.

But in Indian social conditions it takes a lot of courage to insist on simple weddings.

As Mrs. Kamla Suri, a Bombay housewife said: "It is all right for Mrs. Gandhi to talk of austere weddings. But who would have married our two daughters if we were not prepared to spend $8,000 on each occasion?"

A legislator of Maharashtra state is reported to have spent nearly $100,000 on his daughter's wedding recently. More than 5,000 guests were invited and entertained lavishly.

Social workers are touring villages in Rajasthan state to persuade peasants to end the ancient custom of entertaining their whole village for a week during their daughter's weddings.

The custom has placed thousands of rural families at the mercy of local money lenders.

Girls, lone man vie for title in homecoming

EAST LANSING, Mich. (UPI) — Bonnie Farrell beat eight women and a man for the title of Michigan State University's first homecoming "Representative."

That's liberated language for homecoming queen, but Bonnie doesn't mind at all.

"I'm a person first," Miss Farrell said. "Titles come last."

Charles Lillis, a mustachioed junior from Boyne City, placed third to win the title of "associate representative."

"What am I going to tell my mother?" Lillis asked upon hearing the news.

Paula Gessner, head of the homecoming selection committee, said the titles were changed this year because "a guy can do the job just as well as a woman."

Bypassing grafts 'reasonably safe'

WINNIPEG (CP) — Bypass graft techniques on patients suffering from hardening of the arteries have become standardized to a point where they are "reasonably safe and accurate," a leading surgeon says.

Dr. W. J. Keon, of the Cardiac unit at the University of Ottawa, made the statement in an interview during the annual meeting of the Canadian Cardiovascular Society.

"We feel confident that we can alter the prognosis of a patient with coronary artery disease and with a normal heart muscle."

The technique, which involves bypassing clogged arteries leading to the heart, has been used only for five or six years. The demand for the operations has grown to the point where in Ottawa, for example, the waiting time for an operation is more than a year.

Keon said it cannot be said with any certainity that the operation will prolong life. The disease if a progressive one and will recur even after the operation.

But the symptoms such as chest pains are in most cases eliminated until the bypass artery becomes diseased again.

"The object is not to cure the patient . . . the disease will appear again," he said.

Keon said early indications are that the disease will reappear in about 10 per cent of the patients in three months and in about 15 per cent at the end of the year. There is insufficient data available to assess long-term success.

Dr. R. J. Baird, a cardiovascular surgeon at University of Toronto, said during the interview that surgical treatment for heart disease will be needed for many years but "a surgical answer is a stupid and lousy answer to heart disease."

He said the obvious answer has to be a change in diet from childhood. He noted that such diseases are almost unheard of in China, Japan and Africa.

ann landers

Dear Ann Landers: My sister was widowed at the age of 32. Her husband left her with two sons. One suffered a brain injury at birth and had to be hospitalized when he was five. The other boy is slightly retarded, but the doctors say he can stay in regular schools for a while at least. That boy is now nine years of age.

Last month we learned that my sister has terminal cancer. There is no one else who can take the older boy and I feel it is my responsibility to raise him. I have already told my sister that I would, so it's settled.

My husband is a wonderful person but he is concerned about the problems that face us. First, our own son and daughter (10 and 13) do not get along very well with one another, and they both resent the presence of their nine-year-old cousin. (He is staying with us while his mother is in the hospital for treatment.) I try to get them to be patient with the lad but they are really mean to him.

Last night the girl was teasing the boy because he wets the bed. He went into the clothes closet and I heard him sobbing.

Please, Ann, tell me how I can equip myself for the job ahead. I need help.—**Worried About The Future**

Dear Friend: Contact your local mental health facilities about family counseling. I believe you could all profit from it.

Dear Ann Landers: My brother's son is to be married soon. The girl's parents, at her insistence, are giving her a big wedding, complete with white gown, veil, reception, etc.

The joker is that the couple has been living together for four years. I refuse to attend the wedding and am being severely criticized. Several relatives have reminded me that it is everyone's right to choose his own lifestyle. I agree, but I also maintain that it is MY right to refuse to honor or reward a lifestyle which I consider immoral by contributing my presence or my presents.

I am pleased the couple has decided to marry, but I believe it should be done in a quiet ceremony. At the very least, the girl should have the decency not to wear a white bridal gown.

This is becoming a family crisis. Your opinion, please.—**C.M.**

Dear C.M.; You were invited to be a guest, not to sit in judgment on the couple's lifestyle. In that same context, what the bride chooses to wear is up to her.

If you refuse to attend this wedding you will cast a small cloud over the day for your brother and his family. That cloud will hang over your head for a long time to come. If you take my advice you'll go.

Canada elderly increase

ORILLIA, Ont. (CP) — The growing number of elderly people in Canada will have to be more involved with community activities in the future, says Kay Armstrong of Victoria, president of the National Council of Women.

She told members of the Orillia Council of Women on Wednesday that statistics indicate Canada will have a higher proportion of elderly people than the world's average by the end of the century and urged members to make plans to involve these people in future community activities.

"In Canada two million Canadians are 65 years or older," she said. "Within 15 years, we are going to have more than three million and by the end of the century 12 per cent of Canadians will be 65 or over."

Meeting urges seat belt use

WINNIPEG (CP)—Provincial highways ministers, holding a two-day closed-door meeting here, passed a resolution favoring the use of car safety belts, and called for each jurisdiction to expand its public education programs to increase voluntary use of seat belts.

Stability goal in immigration

OTTAWA (CP) — Tightened regulations to stabilize immigration at about the present level will be introduced next week, an immigration department spokesman says.

The move will tie immigration more closely to demands for labor skills.

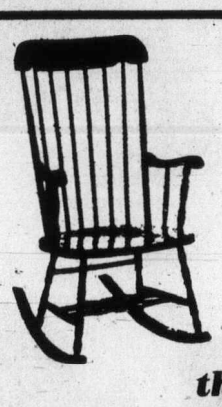

WE'VE MOVED!

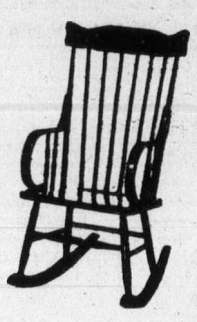

the Whitewood Shoppe

Ready-to-Finish Furniture

has

Victoria's Largest Selection

OF UNFINISHED FURNITURE!

• Rockers • Roll-Top Desks • Students' Desks
• Tables • Chairs • Stools • Cabinets
• Children's Furniture • Gun Cabinets • and Things

FOR YOUR CONVENIENCE AND TO OFFER AN EVEN GREATER SELECTION

THE WHITEWOOD SHOPPE
IS NOW LOCATED AT
2025 QUADRA STREET

ACROSS FROM THE VICTORIA CURLING RINK

ALSO OPEN SUNDAYS, 10 a.m.-5 p.m.

Come in and See Our Selection Today!

the Bay
CARPET CLEANING
SAVE 10%

Servicemaster world famous carpet cleaning offers 15 different methods of soil removal . . . one to match each type of carpet fibre and soil condition. Now is the time to give your carpet the cleaning it needs for lasting beauty while you can save 10%. For a complimentary estimate, **dial 385-1311, local 239.**

Offer applies only to work scheduled prior to October 31, 1974.

Remember, you can use your Bay Account Card for all expert cleaning of rugs, carpets, walls, floors and furniture by Servicemaster.

ServiceMASTER

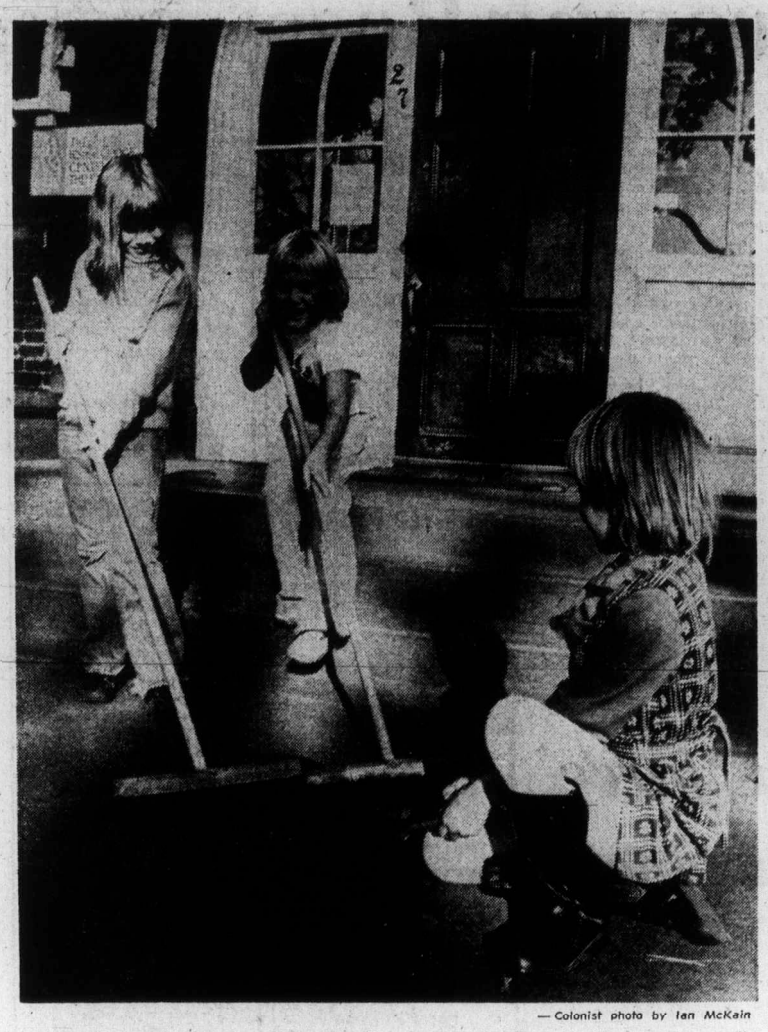

—Colonist photo by Ian McKain

GETTING READY for Sunday's party and open house are Bishop Cridge Centre residents, from left, Esther Hadley, 7, Sherry Burry, 7, and Shirley Mathews, 8.

With open house

Bishop Cridge Centre plans Pound Party

There's going to a Pound Party and open house at the Bishop Cridge Centre for the family from 2 to 5 p.m. Sunday.

The centre is reviving the traditional Pound Party, held previously by its predecessor, the B.C. Protestant Orphans Home, to meet people interested in giving volunteer help and financial assistance, board member Mrs. Margot Ney said this week.

The party got its name from the tradition of donating various items which sold by the pound.

Sunday's event, at 27 Hayward Heights off Kings Road, just east of Cook, will give interested people the opportunity to share garden produce or to give groceries, helpful items or money, Mrs. Ney said.

"By combining the party with open house we can give tours of our child care facilities and tell the public first-hand about our aims and programs," she added.

"We're really more interested in getting people involved as volunteers," Mrs. Ney said, "although there is a necessity for assistance in other ways."

Terry Brown, group home supervisor, said volunteers are needed to take part in the day-care program for three-to-five-year-olds and in the after-school program for six-to-12-year-olds.

People who have worked with their own or other children in games or crafts programs would be suitable, Brown said, but their interest is the most important need.

The B.C. Protestant Orphans home was established in 1873 by Bishop Edward Cridge, Rev. William Pollard and members of the Reformed Episcopal, Methodist and Presbyterian churches.

The society was incorporated on May 9, 1892, under the Benevolent Societies Act of B.C., and is the oldest registered society in the province.

By 1969 ,when none of the children in the home were orphans and it was evident that the need for residental care of children was changing, the name and program were changed.

The present program includes group homes, low-rental homes for one-parent families, day-care and after-school care, counselling and guidance. The aims of the centre are to assist children to grow into responsible and healthy adults and to assist one-parent families to a brighter future, Mrs. Ney said.

"The new program has created a tremendous drain on the resources of the centre," she said, "and we need interested volunteers and financial assistance. We hope to see a lot of Victorians on Sunday for a tour and a cup of tea."

Team will study prices

WINNIPEG (CP) — Donald Zasada, 34, a former economist with the federal department of agriculture, has been appointed to head a provincial government team to identify excessively high consumer prices.

The team, to be established within the Manitoba Department of Consumer, Corporate and Internal Services, will also review existing consumer legislation in other jurisdictions and enquire into trade practices which appear detrimental to consumers.

Consumers Affairs Minister Ian Turnbull made the announcement.

Marketing boards

Consumers told: flood Barrett with letters

Consumers should flood Premier Barrett's office with letters demanding a full-scale public inquiry into the B.C. Marketing Board system, according to the B.C. branch of the Consumers' Association of Canada.

"We need enough letters going in to force Premier Barrett to respond if only to prove that this really is a people's government," said Gladys Page of the Victoria branch of the association.

"We believe that current marketing practices promote only inefficiencies on the production side and unnecessarily high costs on the consumption side."

The association not only wants a public inquiry, but is also demanding consumer representation on all marketing boards.

At present, she said, three civil servants are supposed to administer the B.C. Natural Products Marketing Act through the B.C. Marketing Board, and at the same time to supervise other marketing boards such as the B.C. Egg Marketing Board.

"This super-board has been totally ineffective," said Ms. Page. "Now Agriculture Minister Dave Stupich wants to restructure the board, but we don't believe this will eliminate the faults of the system."

The association is backing Consumers Affairs Minister Phyllis Young, who has asked especially for an investigation of the B.C. Egg Marketing Board, and recommend restructuring the board to include consumer and processor representation.

Bulletin board

Douglas District Cubs and Scouts will hold a bottle drive at 10 a.m. today, covering neighborhoods bounded by Admirals Road, Gorge Road, Tillicum and Island Highway.

□

MEETING

Island Temple No. 8, Pythian Sisters, will hold its monthly meeting at 8 p.m. Tuesday in Elks Hall on Cormorant.

□

AUXILIARY

Women's Auxiliary to the Langford Firemen's Association is holding a tea and bazaar from 1 to 4 p.m. Wednesday in Langford firehall, 716 Goldstream, with stalls of baking, sewing and white elephants, and a fish pond. Proceeds go to a new kitchen in the new firehall.

No blame placed in judge's death

KAMLOOPS, B.C. (CP) — a six-member coroner's jury has attached no blame in the death of Judge Maurice Duhaime. He died June 9 of cardiac arrest in Kamloops' Royal Inland Hospital following complications that arose after an appendectomy. He was 33.

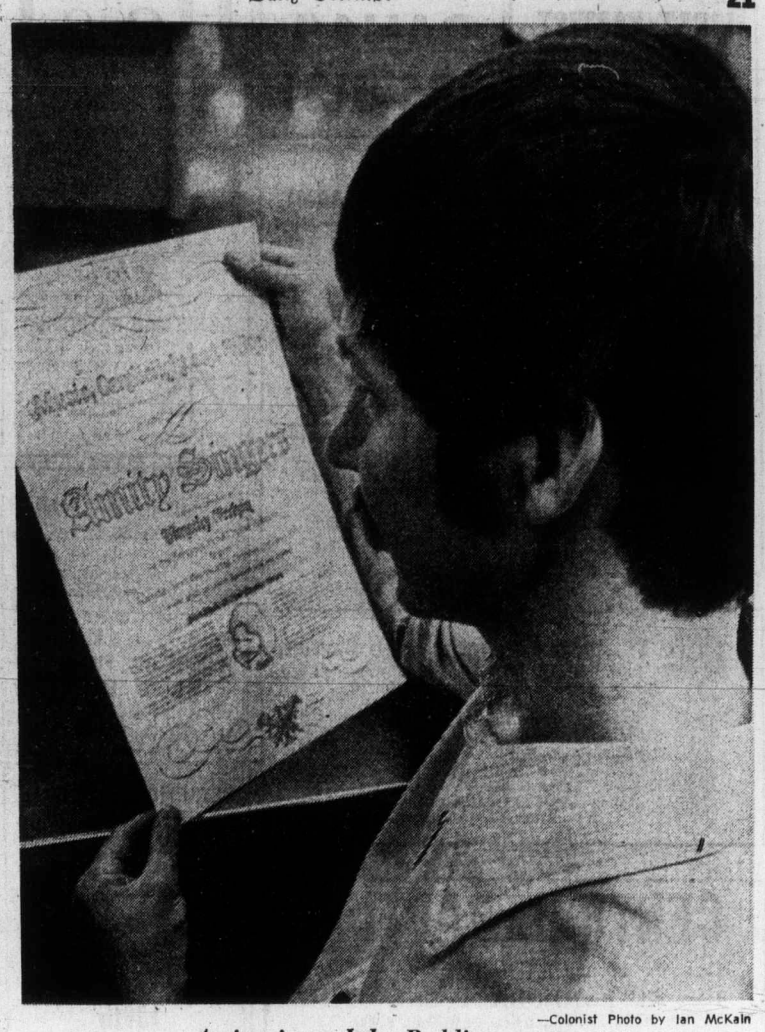

—Colonist Photo by Ian McKain

Amity singer John Padding, poster

Amity Singers plan season

Victoria's well-known Amity Singers, with a new director and a determination to aim at full professional status, is busily preparing for a full season.

The new director is Timothy Vernon, who grew up in Victoria, has studied here, in Vienna, and in Siena, Italy. He assumed the leadership when the former director, Dr. George Corwin, had to yield to increasing demands on his time at University of Victoria.

Vernon is building for the 20-voice ensemble a repertoire that is extensive. The music of Bach has long been a specialty, but in Amity's first pair of concerts the program will include sprightlier madrigals and classical folk songs.

Music, Candlelight and Wine is the title of the first concerts, to be held at 8 p.m., Oct. 29 and 30, in the Crystal Ballroom of The Empress.

Says Amity member John Padding: "It will offer the ladies a chance to don their long gowns, and to enjoy with the men the music, wine and cheese that will be offered." Tickets are now available at Modern Sound Records Ltd., 766 Fort Street.

There will be one prior concert, a week from Sunday at Malaspina College in Nanaimo, offering the same program and continuing a practice of the Amity Singers of taking their music to other centres on Vancouver Island.

At The Empress, the audience will be seated at tables for six, creating an atmosphere similar to Arthur Fieldler's famous Pop Concerts.

For Chirstmas Amity plans some seasonal concerts, and hopes to offer one in Duncan. There will be two more, definitely planned, in Victoria in the spring. One will be at the McPherson Playhouse, in conjunction with Victoria Musical Arts Society.

Montague BRIDGMAN Ltd.
China Crystal Gifts
811 Government St 383-0821

PROTEIN PERMS
Especially for Fine Difficult Hair
The tremendous success of our Protein Permanents is due to satisfied clients. Top grade lotions only are used at budget prices all year 'round. Protein permanents and healthy hair go together. No juniors to work on your hair here.
Phone 383-6015
Working Proprietor, Len Andrew of London, England
ANNAS TAYLOR BEAUTY SALON
1004 BROAD STREET (By Eaton's Carpark)

charge it — chargex or master charge

OUR NEWEST SEE THRU SANDALS . . .

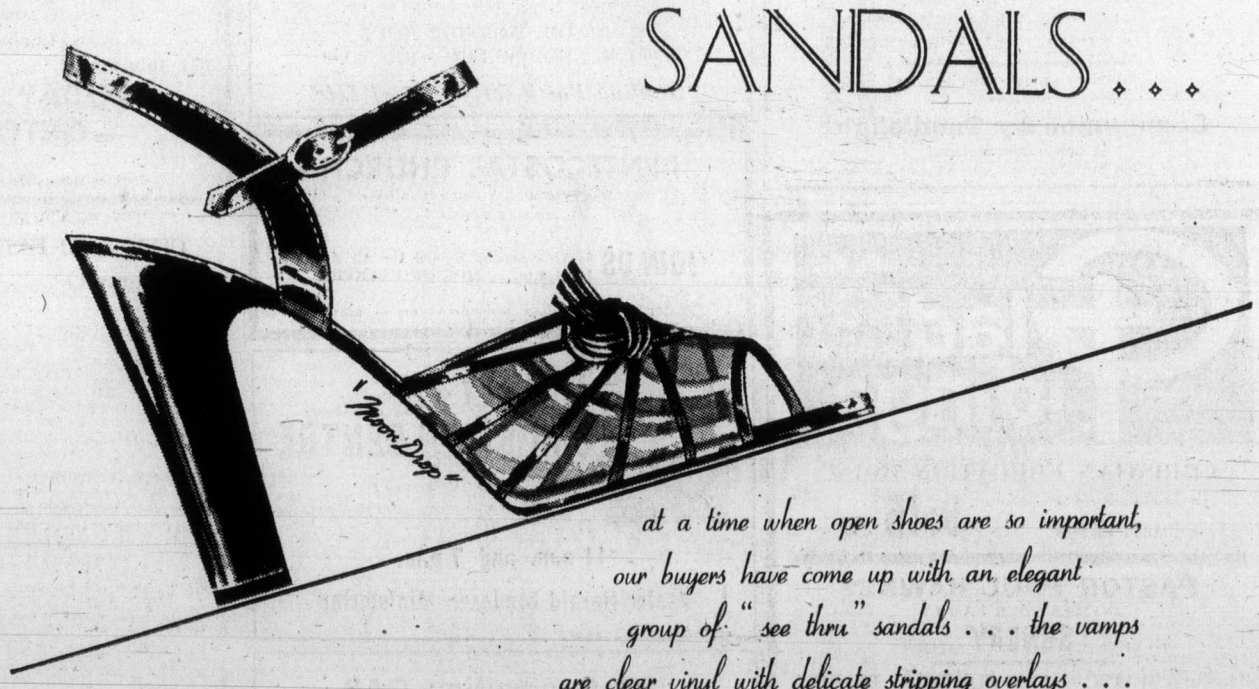

"Moon Drop"
by Charles Patou
black patent
gold kid
silver kid
32.95

at a time when open shoes are so important, our buyers have come up with an elegant group of "see thru" sandals . . . the vamps are clear vinyl with delicate stripping overlays . . . which eliminates all fitting problems over the toes . . . definitely these will be the most important sandals of the season . . . elegance is back for sure.

Ingledew's
for the great names in fashion
IN VICTORIA AT
749 YATES ST.

THE TRADERS
WILL BE
OPEN

SUNDAY
10 a.m. to 4 p.m.
FOR A VERY SPECIAL
TV SALE
SEE
Saturday's Times
Sunday's Colonist
715 FINLAYSON Ph. 388-6264

He's Little Chief Praying Boss

The man who is known as Little Chief Praying Boss to hundreds of Cree, Ojibway and Chippewyan Indians in his northern diocese of Moosonee, Ont., will be in Victoria next week to talk about the Anglican Church's responsibility in Northern Canada.

Little Chief is 58-year-old Archbishop James Watton, metropolitan of Ontario. A native of Southampton, Ont., he now lives in the Northern Ontario mining community of Schumacher near Timmins.

His charge is a 350,000-square-mile area stretching through Northern Ontario and central Quebec to Hudson Bay.

Watton was elected last month in Toronto as head of one of four Anglican Church of Canada ecclesiastical provinces by 111 clergy and laymen who chose him on the second ballot.

"This is an office I didn't covet," he said at the time, "but I will attempt to carry this honor to the best of my ability."

He calls himself "an activist but not a radical. I'm just a typical Anglican who's so middle-of-the-road he can't be missed."

Watton, consecrated in 1963, was expected to become metropolitan because of seniority greater than that of five other eligible bishops.

Watton said he hoped to establish a commission to investigate provincial synods and their roles which are tied directly to that of the metropolitan. "I can see provincial synods playing a greater role in the church."

Under a new rule created by the Ontario House of Bishops, the metropolitan will serve for a six-year term. He can be elected once more but cannot serve for more than 12 years.

Watton will speak at 7:30 p.m. Thursday in St. Mary's Church Hall, 1701 Elgin, Oak Bay, at a joint meeting of the deanery conferences of Victoria and Saanich. This meeting is open to the pubic.

Next Sunday he will preach at 9:30 a.m. at St. George's, at 11 a.m. at St. Mary's, at 11:40 a.m. at St. John's and at 7:30 p.m. at St. Luke's.

At 2:30 p.m. next Sunday there will be an open public meeting for the Cowichan deanery conference at St. Michael's and All Angels, Chemainus.

At 8 p.m. Oct. 29 there will be a similar public meeting for the Comox deanery conference in St. Edmund's Hall, Parksville.

Lutheran 'force' looks at women

DETROIT (UPI) — The American Lutheran Church, the ninth largest Protestant body in the United States, ended a weeklong covention this week by voting to establish a task force to give women a greater voice in church affairs.

Delegates voted 431-307 to set up a task force of 12 persons, a majority of them women, to monitor action giving women more responsibility in governing the 2.5-million member church.

Delegates also approved spending $659.103, the anticipated budget surplus, for food to feed the world's hungry.

They earlier approved a record $26.5 million budget.

In a final address, the president of one of three Lutheran denominations in Canada predicted all three bodies will unite by 1980.

The Rev. Theodore Jacobsen, president of the Evangelical Lutheran Church of Canada, said delegates to a combined Canadian church conference voted by a 4-to-1 ratio to unite the 301,000 Lutherans living in Canada.

Negotiations are continuing, Jacobsen said.

"We have among these subjects some of which we call 'hot issues,'" he said. "And these also will be studied and discussed in the coming year or two.

Delegates voted 500-379 to permit abortions in "compelling individual circumstances."

Japan expert talks Sunday

Anne Black, a member of First United Church who has been working with the Christian Church in Japan, will tell of her experiences at the 11 a.m. Sunday service. Miss Black now is retired and living in Vancouver.

Public barred from talks

OTTAWA (CP) — Prime Minister Trudeau said a new round of constitutional talks with the provinces will be held on a bilateral basis and there will be "no occasion in the immediate future when it will be publicly discussed."

Contract let

Dalziel Construction Ltd., has been awarded a contract for $94,159 for renovation work on government offices at 838 Fort. The award was announced Tuesday by Public Works Minister William Hartley.

FIRST BAPTIST CHURCH
932 Balmoral
11 A.M. WORSHIP SERVICE
"WHERE WE WIN OR LOSE?"
Sunday School: 11 a.m.
Minister:
Rev. John A. Watson
Organist and Choir Director:
Mr. John Tunstall

BAHA'I
385-8131

THE SALVATION ARMY
Citadel Corps—757 Pandora Avenue
Corps Officers—
Major and Mrs. Ivan McNeilly
9:45 a.m.—Sunday School
11:00 a.m.
Holiness Meeting
7:00 p.m.
Evangelistic Meeting
A warm welcome awaits you at the Army

TRINITY
PRESBYTERIAN CHURCH
2964 TILLICUM
at Gorge Plaza
Minister, Rev. G. D. Smith, M.A.
11 a.m.—Portrait of a Congregation
GUEST PREACHER
REV. WILBERT L. YOUNG
B.A., B.D., Toronto

KNOX
PRESBYTERIAN CHURCH
2964 Richmond Avenue
11:00
"THE CHOSEN PEOPLE"
Church School—11—All Depts.
Rev. A. M. Beaton, B.A.
Minister

St. Andrew's Presbyterian Church
Downtown — Douglas St. at Broughton
The Rev. Bruce J. Molloy, M.A., B.D., M.Th.
The Rev. Andrew J. Mowatt, C.D., B.A., B.D., D.D.
9:45 a.m. Bible Study
10 a.m. Youth Meetings
3 p.m. Church Membership Class
11 a.m. "WHY A QUALITY OF LIFE?"
(Church School, All Classes)
7 p.m. "ARE ALL MEN EQUAL?"
Rev. Bruce Molly at both Services

CENTRAL BAPTIST
CHURCH
833 PANDORA AVENUE
Pastor — Rev. Robert D. Holmes, B.Th.
Assistant to Pastor—Cecil V. Eno
Associate in Christian Education — Miss Verne Scott
8:45 A.M. and 11:00 A.M.
MR. NORMAN BARTON
Superintendent of Schools, Surry District
9:45 A.M.—FAMILY BIBLE SCHOOL
7 p.m.
MR. TOM McRAE, M.A., M.Ed.
plus
Mr. Neil Graham, Divisional Director of I.V.S.C. for B.C.
★★ Male Voice Choir ★★
"We preach Christ crucified, crowned and coming again"

Emmanuel Baptist Church
2121 CEDAR HILL CROSSROAD Tel 592-2418
Pastor: Norman K. Archer, B.D., A.L.B.C.
Lay Minister: Karl Janzen
Youth Minister: Norman Barton, M.A.
Minister of Media: Frank Martens
9:15 a.m. — Communion Service
9:30 a.m. Family Service
11:00 a.m. Morning Worship
GROWING TO MATURITY (3)
"HOW TO HANDLE GRIEF"
Pastor Archer preaching at both services.
6:15 p.m. Vesper Service
7:00 p.m. Evening Worship
Special visit of renowned Peruvian Christian Leader
SAMUEL ESCOBAR
A theme speaker at the "International Congress on Evangelism" at Lausanne, Switzerland
8:30 p.m.—Celebration Service
Unique
Communion by Candlelight
A Celebration of Love!
Also: Exclusive interview with Samuel Escobar

Glad Tidings
God's Word as it is- For Men as They Are.
PENTECOSTAL CHURCH 842 NORTH PARK ST
CHRISTIAN EDUCATION HOUR
★ 50 Classes for All Ages
★ 5 Adult Classes
9:45 a.m.
PASTOR PAUL HAWKES
INVITES YOUR FAMILY
TO SPEND SUNDAY WITH US
11 a.m. "WAITING FOR SOMEONE TO DIE"
7 P.M.
THRILLING GOSPEL RALLY
SPESIAL MUSIC — BAND — CHOIR
THE PREACHINGS OF THE WORD OF GOD
PERSPECTIVE Friday, Channel 10 at 10
Friday, Oct. 25 PREMIERE showing of D. WILKERSON film "RETURN TO SODOM" 7:30 P.M.
Pastors: Paul Hawkes; Colin R. Wellard; Bill Hale
Colwood — Community Centre Children's Hall
9:45 and 11:00 a.m. 2219 Sooke Road
Sundays Rev. D. L. McMillan 478-5293
Esquimalt—Bethel Tabernacle—1100 Colville Road
Family Hour 9:30 a.m. Sunday
Prayer—Praise—Study 8:00 p.m. Wednesday
Dave Street — 386-6431
Royal Oak—Oldfield Road Gospel Chapel
Corner Oldfield and W. Saanich Roads
9:45 and 11:00 a.m.
Rev. Lawrence Henkle — 658-5908

CHRISTIAN REFORMED
Agnes and Glanford
WORSHIP SERVICES
at 10:30 a.m. and 7:00 p.m.
Minister: Rev. P. W. DeBruyne

CHRISTADELPHIAN
1396 McKenzie Ave.
Sunday School—9:30 a.m.
11:00 a.m.
Breaking of Bread
Lecture D.V.
7:30 p.m.
A GLORIOUS FUTURE -- IS THAT A CERTAINTY?
(Illustrated)
G. McADAMS

REFORMED EPISCOPAL CHURCH OF OUR LORD
Victoria's Historic Church
Corner Humboldt and Blanshard
Rector:
Rt. Rev. Gordon Stacey, D.D.
Morning Service 11 a.m.
Everyone Welcome
100th ANNIVERSARY
Nov. 3rd., 1974
Special Centennial Service
4 p.m. Nov. 3rd
Renovation Fund Donations
Box 751, Victoria

VICTORIA PRAYER GROUP
Wednesday October 23rd. at 3 p.m.
YM-YWCA Chapel, Courtney Street
Healing Prayers, Prophetic and Healing Light.
All Welcome.

Saanich Community Church
(Mennonite Brethren)
3220 Cedar Hill Road
THANKSGIVING
Rev. Dan Friesen
Pastors: G. L. Braun

NAZARENE
2371 Quadra Street
Rev. Eugene Culbertson
Pastor
Sunday Services:
Sunday School—9:45 a.m.
Morning Worship—11:00 a.m.
Evening Worship—6:00 p.m.

CHRISTIAN SCIENCE
FIRST CHURCH OF CHRIST, SCIENTIST
A Branch of The Mother Church, The First Church of Christ, Scientist, in Boston, Massachusetts.
Chamber St. at Pandora Ave.
Nursery and Elevator Available
SUNDAY SERVICES:
9:30 and 11:00 a.m.
Subject:
"DOCTRINE OF ATONEMENT"
Sunday School: 9:30 and 11:00 a.m
Testimony Meeting Wed., 8:00 p.m.
Free Public Reading Room
Open Daily — 1210 Broad St.
All Are Welcome
Listen Regularly to
"THE TRUTH THAT HEALS"
Sundays at 8:45 a.m.
CFMS, 98.5 mgs Chan. 12 Cablevision

WORLDWIDE CHURCH OF GOD
Affiliated with Ambassador College and Garner Ted Armstrong
SERVICES SATURDAY, 10:30 A.M.
2750 QUADRA STREET, VICTORIA, B.C.
Minister: Mr. G. Patrickson — Phone 477-4065
Listen to World Tomorrow, Broadcast 10:30 Nightly, CJVI

THE BRITISH-ISRAEL WORLD FEDERATION
Canada Victoria Branch
PUBLIC MEETING
Sunday Afternoon, Oct. 13
in the Dominion Hotel at 3 p.m.
Speaker Miss Dawn Brewer of Vancouver
Subject "THE TEN HORNS"
Radio Broadcasts every Sunday 10 a.m. and 10:15 a.m. on K.A.R.I. (550)

North Douglas Pentecostal Tabernacle
Douglas at Canterbury
Pastor: Rev. Harold Pendray
9:45 A.M. Sunday School
11:00 A.M. "BIBLE LOVERS"
7:15 P.M. "BLESSING TODAY—CURSE TOMORROW"
EVERYONE WELCOME

VICTORIA ALLIANCE CHURCH
1792 Townley Street — Telephone 382-1821
PASTOR: REV. H. G. CLARK
9:45 a.m.—Sunday School Hour. A class for every age
11:00 A.M. WORSHIP HOUR
7:00 P.M. LESSONS FROM JOB NO. 9
"Holding Forth the Word of Life"

PENTECOSTAL CHURCH
COLWOOD COMMUNITY CHILDREN'S HALL
2219 SOOKE ROAD
JOIN US 9:45 — Sunday School for All Ages
11:00 a.m. — MORNING SERVICE
Pastor Don McMillan welcomes you — 478-5293

TRINITY CHRISTIAN CENTRE
Just Off Craigflower
Raynor and Fullerton
The Difference Is Worth the Distance
11 a.m. and 7 p.m.
Pastor Harald Bredesen Ministering

NO Generation GAP
at
JAMES BAY UNITED
2 Services Sunday, 9:30 a.m. and 7:30 p.m.
Family Service and Study Groups for all Ages.
REG. CARBOL MINISTERING
Yauth Music and Inspiration at every service

VICTORIA TRUTH CENTRE
SCIENCE OF THOUGHT
Dr. E. M. Smiley, Minister
11:00 a.m. "I BELIEVE"
7:30 p.m. "YOU WON'T KNOW YOURSELF"
11:00 a.m.—Children's Church of the Golden Key and Young People's Society. All children are invited to attend this Church where children are invited to turn to God and receive their answers to life's questions.
1201 Fort St. EVERYONE WELCOME

MEET MARJORIE CLARK
Author of "Captive on the Ho Chi Minh Trail" (the Lloyd Oppel story)
at the Christian Book Room
631 Johnson St. 384-7534
TODAY, SATURDAY
OCTOBER 19
10:30 a.m.-12 noon
Parking stamps provided for all city parkades.

CITY AND DISTRICT CHURCHES

LUTHERAN

GRACE LUTHERAN CHURCH
1273 Fort St. 383-5256
Lutheran Church in America
(Across from Central Junior High)
11 a.m.—Holy Communion Service
Minister: Rev. Ronald Nelson
"Come, let us worship the Lord!"

LUTHERAN CHURCH OF THE CROSS
Cedar Hill and Cedar Hill Crossroad
Alfred J. C. Johnson, Pastor, 477-3851
10:00 a.m.—Divine Worship Service
11:00 a.m.—Sunday School and Bible Class.
The Church Where Families Worship Together.
Evangelical Lutheran Church of Canada (E.L.C.C.—formerly A.L.C.)
Visitors Welcome

HOPE LUTHERAN CHURCH
MISSOURI SYNOD
1324 Carrick Street off Foul Bay
The Rev. L. M. Carlson, Pastor. 592-2308
Sunday School and Bible Class, 9:45 a.m.
Worship Service, 11:00 a.m.
A Church of "The Lutheran Hour" and "This Is the Life"

GOOD SHEPHERD LUTHERAN CHURCH
2815 Cedar Hill Road
Rev. Fred Knebel, Pastor
10 a.m.—English Service
11 a.m.—German Service
11 a.m.—Sunday School

PSYCHIC SCIENCE

VICTORIA CENTRE OF PSYCHIC SCIENCE
819 Fort Street
Sundays, 11 a.m.
Worship and Social Fellowship
Clairvoyance at every service.
Sunday School—4 to 12 years.
Mondays, between 7 and 9 p.m.—Contact Healing
Social and information period.
Every 1st and 3rd Wednesday monthly
Tea and Psychic Readings—1:30-3:15 p.m.

SOCIETY OF FRIENDS

SOCIETY OF FRIENDS (Quakers)
MEETING FOR WORSHIP
SUNDAY, 11 A.M.
VISITORS WELCOME
1831 FERN STREET

EVANGELICAL FREE CHURCH

PARKDALE EVAN. FREE CHURCH
1095 Tolmie Ave. 382-7313
SUNDAY
Sunday School—9:45 a.m.
Morning Worship—11:00 a.m.
Evening Worship 7 p.m.
Pastor, Carl Klassen
479-4431 384-3646

UNITARIAN

UNITARIAN CHURCH OF VICTORIA
106 Superior Street
10:30 a.m.—United Nations Sunday
Speaker: Dr. Hugh Keenlyside
7:30 p.m.—Fireside Hour
EVERYONE WELCOME

SPIRITUALIST

OPEN DOOR SPIRITUALIST CHURCH
1600 Cook St.
Sunday 7 p.m.—Rev. R. Harris
Wed. 8 p.m.—Julian North, Guest Speaker
Psychometry. Healing.
Welcome to the Friendly Church.

GOSPEL HALLS

OAKLANDS CHAPEL
Fernwood and Cedar Hill Road
Sunday
9:30 a.m.—Breaking of Bread
11:15 a.m.—Family Bible Hour
Speaker: Mr. Huron Sheppard of Duncan
7:00 p.m.—Evening Service
Speaker: Mr. Huron Sheppard of Duncan
Thurs. 8:00 p.m.—Prayer and Bible Study
For Information and Counselling Monday through Friday
Office Hours: 10-12 a.m. — 385-5843

VICTORIA GOSPEL CHAPEL
935 Pandora Ave.
Sunday, October 20, 1974
9:30 a.m.
Worship and Breaking of Bread
11:15 a.m.
Sunday School, Bible Class and Family Bible Hour
Speaker: Mr. Stan Oliver
7:00 p.m.
Gospel Meeting
Young People
Wednesday, October 23
Prayer and Bible Study

ULTIMATE ADVENTURE
The thrilling story of a motorcycle caravan across the Sahara.
VICTORIA FOURSQUARE GOSPEL CHURCH
891 Esquimalt Rd.
October 20, 7 p.m.
"The end of your search for a friendly church."

FIRST UNITED CHURCH
Quadra at Balmoral
Rev. Hugh M. Hunter
Rev. Dr. J. Scott Leith
Mr. Lawrence E. Moon
Morning Worship
11:00 a.m.
WHY MISSIONS TODAY?
Miss Anne Black
Church School students attend first part of service and then proceed to classes.
Nursery Facilities Provided
Music Director: R. Dale McIntosh, A.R.C.T., M.Ed., M. Music
Organist: Corinne Du Val, L.R.A.M., A.R.C.M.

METROPOLITAN UNITED CHURCH
Pandora at Quadra Street
Ministers:
Rev. A. E. King, B.A., D.D.
Rev. E. L. Butler, B.A., S.T.M.
Rev. A. Calder, B.A.
LAYMAN'S SUNDAY
11:00 a.m.
"NEWS — NOT VIEWS"
Don Morton
Chairman,
Victoria Presbytery
7:30 p.m.
"DOES ANYONE REALLY CARE?"
Rev. J. O. Simmons
Church for the Deaf, Vancouver

CENTENNIAL UNITED CHURCH
Gorge Road at David Street
(Opp. Colony Motor Inn)
Minister—Rev. John Travis
LAITY SUNDAY
11:00 A.M.
GUEST SPEAKER:
Mr. Keith Jamieson, M.Sc
MISSIONARY TO INDIA
"THE THIRD WAY IN THE THIRD WORLD"
Wednesday, October 23rd. at 8 p.m. reception in church hall for the Jamiesons' illustrated slide talk on their work in India
Everyone Welcome
Organist—Ian R. Westmacott, A.R.C.T.

ST. AIDAN'S UNITED CHURCH
Richmond at Cedar Hill X Road
Ministers:
Rev. J. Rae Allan
Rev. Clare Holmes
Music Director: Vera Barclay
Organist: Henry Pluym
9:30 and 11:00 a.m.
MORNING WORSHIP
Rev. Clare A. Holmes
Nursery Provided
Sunday School Both Times

Oak Bay United
Mitchell and Granite
Minister: Rev. W. Van Druten
Organist—R. Kroeger
Youth Director—Ron Fuller
9:30—Church School
11:00—Morning Worship
11:00 Report from the General Council
Dr. Trevor Thompson
Kinderkarten and Nursery

FAIRFIELD UNITED CHURCH
Corner of Moss and Fairfield Road
Ministers:
Rev. H. W. Kerley, B.A., B.D., Ph.D.
Organist Ian Beadle, Mus. D.
9:45 a.m.—Sunday School
11:00 a.m.—Morning Worship
Nursery and Kindergarten

belmont avenue united church
Rev. Wm. B. TAYLOR
where

2023 Belmont at Pembroke
Tel 386-2624 or 382-9528
Service—Sunday School 11:00am

CORDOVA BAY UNITED
5166 Cordova Bay Road
9:45 a.m., Morning Worship
Church School During the Service
Rev. Franck Patterson
477-6505

CADBORO BAY UNITED
2625 ARBUTUS ROAD
Dr. R. A. McLaren
Formerly of Naramata
10:00 a.m. "Conversion"
and Sunday School
Nursery Service Provided

James Bay United
Corner Michigan and Menzies
11:00 a.m.
Morning Service and Sunday School
Rev. R. H. Dobson

christ church cathedral
Quadra at Courtney
2 Blocks up from Douglas
8:00 a.m. Holy Eucharist
9:30 a.m. Family Eucharist
Instruction: The Rev. Peter Wilkinson
11:00 a.m. Sung Eucharist
Sermon: The Rev. Peter Wilkinson
5:15 p.m.—Family Eucharist
Instruction: The Rev. P. Wilkinson
7:30 p.m.—Evensong
Sermon: The Rev. P. Wilkinson
WEEKDAYS
Mattins 9:00 a.m.
Evensong 5:15 p.m.
Holy Eucharist:
Tuesday 11:00 a.m.
Wednesday 11:00 a.m.
Thursday 7:30 a.m.
Friday 12:15 p.m.

ST. MARY'S
ELGIN ROAD
The Parish Church of Oak Bay
The Ven. Hywel J. Jones, L.Th., Rector
8:30 a.m.—Holy Communion
9:30 a.m.—Family Eucharist
11:00 a.m.—Mattins
Preacher: The Rector
Dedication of window in memory of Edith Emma Ellis
4:00 p.m.—Evensong
Sunday School
11:00 a.m.—All Depts.
Thursday
10:30 a.m.—Holy Communion

ST. MATTHIAS'
Richmond at Richardson
Rector
Rev. W. E. Greenhalgh L.Th
Assistant
Rev. David Fuller B.Sc., M.Th.
8 a.m. Holy Communion
10:30 a.m. Choral Eucharist
Church School, Nursery
Preacher: Bishop G. R. Calvert
Thursdays: 10:30 a.m. Holy Communion

ST. LUKE'S
(Corner Cedar Hill and Cedar Hill X Road)
Rector:
The Venerable C. E. F. Wolff
Organist: Dr. Ian L. Bradley
ST. LUKE'S DEDICATION FESTIVAL
The 14th Anniversary of the Founding of the Parish
8:00 a.m.—Holy Communion
11:00 a.m.—PARISH FAMILY EUCHARIST
Celebrant and Preacher: The Rt. Reverend F. R. Gartrell, D.D.
Bishop of the Diocese
7:30 p.m.—FESTAL EVENSONG

ST. JOHN'S
QUADRA AT MASON
8 a.m.—Holy Communion
9:30 a.m.—Family Service and Sunday School
Address:
Canon Grahame Baker
Nursery Facilities at 9:30
11 a.m. Holy Communion
Sermon:
The Rev' Cynt Venables
7:30 p.m. Evensong
Sermon: Mr. J. H. Ozard
Thursday 10:30 a.m.
Holy Communion

St. Philip's Church
Neil Street and Eastdowne Road
Rector—Rev. D. Neil Robinson
8:00 A.M. Holy Communion
9:30 A.M. Family Eucharist
11:00 A.M. Choral Communion
7:30 P.M. All in a Family
Wed. 7:30 P.M.. Holy Communion

ST. ALBAN'S
Ryan and Belmont
8:00 a.m.—Holy Communion
11:00 a.m.—Mattins and Sunday School
7:30 p.m.—Evensong
Wednesday
9:30 a.m.—Holy Communion
The Rev. F. W. Hayes

Church of St. George the Martyr
Cadboro Bay Road and Maynard Street
Canon Charles Bishop, Rector
8:00 a.m.—Holy Communion
9:30 a.m.—Holy Communion
Bible Study for all Ages
Choral Communion
Rev. Marlowe Anderson preaching

ST. BARNABAS'
Belmont and Begbie
7:45—Mattins, Holy Communion
9:30—Eucharist
10:30—Sung Mass, Sermon
7:30 p.m.—Solemn Evensong
HOLY COMMUNION DAILY
Rector: Canon B. T. Page, M.A.
384-2978

Parish of All Saints and St. Columba View Royal
ALL SAINTS
8:00 A.M. HOLY COMMUNION
ST. COLUMBA
10:00 A.M. MATTINS
Rev. C. E. Lonsdale

ST. DUNSTANS
Tyndall and San Juan St.
8:00 a.m., Holy Communion
9:30 a.m., Family Eucharist
Rev. W. J. Lonny, 477-1422

United

GARDEN CITY UNITED
4054 Carey Road
10 a.m.
Service and Church School
Rev. Geoffrey Smith
477-6330

A Warm Welcome Awaits You at
GORDON HEAD UNITED
Tyndall and San Juan St.
11:00 a.m.
MORNING SERVICE
Church School for all ages
Rev. Franck Patterson
477-6505

Third Way is topic in Third World talk

The greatest problem in working with underdeveloped countries is not finding technical solutions but in creating a society more receptive to technological change, a missionary said here this week.

The missionary, Keith Jamieson, will speak Sunday morning in Centennial United Church at a Laity Sunday service.

Jamieson, a United Church missionary in India, is on furlough and is in Victoria with his wife Johanna.

His topic Sunday is The Third Way in the Third World.

Before technological change can occur in the Third World, Jamieson said this week, it is necessary to change the attitudes and beliefs which have conditioned the minds and souls of people for centuries.

"Social and material changes can be expected after individuals have become spiritually free. That is why the good news of the whole gospel is still relevant today."

Jamieson is a practical missionary with a bachelor of applied science degree in civil engineering from the University of British Columbia, a master of science degree in community planning from the University of Manitoba and a diploma in environmental control from the London School of Tropical Medicine.

A native of Nelson, he served in Angola from 1959 to 1964 in school administration, evangelism and rural development extension programs.

He has been in India since 1965. Now stationed at Vadala Mission, 200 miles east of Bombay, he is concerned with education, medical and agricultural extension programs.

He met his wife, a Glaswegian, when she was with the Church of Scotland Mission in India in 1970. An accountant, she was general treasurer of her mission and supervisor of sewing home industry. Since their marriage she has been managing the Vadala mission office.

Jamieson
. . . visited here

Soviets testing more missiles

LONDON (CPI)—The Soviet Union has announced a new series of missile tests in the Pacific, starting Sunday and coinciding with crucial talks with secretary of state Henry Kissinger on strategic arms limitations. Kissinger will begin his consultations with Krelimn leaders Oct. 23 in Moscow.

The talks may determine whether agreement on decisive longterm nuclear weapons curbs is possible or whether a more dangerous nuclear arms race than ever is inevitable.

New concerts series will start in St. John's

A new series of concerts in St. John's Anglican Church, Quadra and Mason, will begin at 8 p.m. Wednesday.

The concerts, arranged by former organist and choirmaster John Gallienne over the past few years, are now being prepared by the present incumbent, Edward Norman.

Organist Naomi Rowley of the University of Victoria in a program of music ranging from Buxtehude to the contemporary composer Felciano.

Two other artists from UVic, percussionist Bruce More and baritone John Smith, will take part in the Felciano work.

St. Mary's and St. Luke's

It's their century—plus

Two area Anglican churches next week will celebrate the anniversaries of their founding more than a century ago.

St. Mary's Metchosin will mark its 101st anniversary Wednesday and St. Luke's Cedar Hill will celebrate the 114th anniversary of the founding of its parish on Sunday.

St. Mary's Church, which as been in continuous service since it was built, will hold a communion service at 7:30 p.m. Wednesday. Rev. Cyril Venables, who was rector from 1963 to 1968, will conduct the service. His father was once vicar of the church.

Mrs. Daisy Bligh, a member of the church, said plans are being made to carry out work to preserve the 101-year-old building.

At St. Luke's on Sunday, Bishop Roy Gartrell has been invited to preach at the parish eucharist. The rector, Archdeacon Charles Wolff, will preach in the evening.

At these services the communion vessels brought to Victoria by Bishop George Hills in 1860 will be used as will the prayer book used at the first services. The church's recently appointed organist and choirmaster, Dr. Ian Bradley, will be in change of the music.

St. Luke's parish was founded by Hills in January, 1860. In September he licensed Rev. George Garrett as missionary for what is now the whole of Saanich north of Hillside.

The first church was built in 1861, one year after the first congregation had met in William Irvine's house in what was then known as Cedar Plains.

In 1887 a new church was built and the old one served as a parish hall until 1911.

Interior of St. Luke's

The present church, one of the most beautiful on Vancouver Island, was expanded by the building of the north transept and chapel in 1941 and an addition to the nave in 1951, both during the rectorship of the late Canon Frederick Pike.

By 1891 the parish was completely self-supporting and Rev. M. C. Browne became the first rector.

The original parish has been divided many times and St. Luke's, through the efforts of its clergy and lay members, has become known as the mother of churches.

Out of the original parish have been formed the parishes of St. Michael's and All Angels, Royal Oak; St. Mark's, Cloverdale; St. George's, Cadboro Bay; St. Dunstan's, Gordon Head, and St. Peter's, Lake Hill. The greater part of this expansion took place between 1946 and 1957 during Pike's rectorship.

VOICE OF ONE

Anger killed famous doctor

By REV. FRANK MORLEY

Visitors to the home of George Washington were astonished to arrive just as the president in a towering rage kicked out a ladder from beneath a house painter.

Disraeli was concerned for the health of Gladstone after an angry speech. Meeting Mrs. Gladstone later he urged her, "take care of him."

Queen Elizabeth warned a courtier, "Ah. Sir Philip, anger often makes men witty, but it always keeps them poor."

Not to be angry at times, however, is a moral defect. Anger has been described as one of the sinews of the soul. Harriet Martineau wrote of Carlyle, "His savageness is a mere expression of his intolerable sympathy with suffering."

A friend reported finding the saintly F. W. Robertson of Brighton in blazing wrath over the destruction of a young girl, grinding his teeth and clenching his fists.

The saints of the Middle Ages regarded anger as one of the deadly sins. The great Jewish moralists believed that a good man was never angry. Aristotle condemned anger that was desire for revenge for some slight.

Horace described anger as a brief madness. William James thought anger destroyed the reasoning faculties. Jesus equated anger with murder. Yet Jesus was angry at times as when he drove the crooked business men out of the temple or called Herod a fox.

How then does one explain "the wrath of God?" Such references are not only frequent in the Old Testament but found also in the New.

William Barclay, the Scottish commentator, thinks of wrath as the moral nature of God against which a man destroys himself. But God's wrath is a positive action, not merely passive. "Because your guilt is great, because your sins are flagrant, I have done these things to you."

God's wrath is also associated with His love. God is most frequently described as good, merciful, kind, and just.

The necessity to be angry is one of the sorrows of God. The Bible contends that the man who will not have God as his friend must have him as an enemy.

If anger is necessary, it is a dangerous emotion. The famous physician of last century England, Dr. John Hunter, had a heart attack which nearly killed him.

Being given to fits of temper, Hunter remarked, "My life is in the hands of any rascal who chooses to annoy me" His prognosis was a good one, for he died one day in a fit of anger.

Anger is most often like pulling down your house to kill a rat. It is more dangerous to you than to your enemies.

CORRECTION

K mart
Gives Satisfaction Always!

HOCKEY BUYS ADVERTISEMENT

Which appeared in the Victoria Times, Wednesday, Oct. 16th, and in The Daily Colonist, Thursday, Oct. 17th, ran with incorrect sale dates listed. The merchandise displayed should have been advertised as being on sale from October 16th through October 19th.

K-Mart "HOCKEY BUYS Sale"
Ends Saturday, Oct. 19th

We apologize for any inconvenience

K mart
Gives Satisfaction Always!

DISCOUNT BOMBSHELLS

ON SALE SATURDAY FROM 9 A.M. WHILE QUANTITIES LAST.

HOCKEY GOALS

Features Pro-style back bar. Folds compactly for easy storage. Strong nylon net — zinc plated heavy duty tubular steel frame.

K MART REG. PRICE 14.97 each
SPECIAL DISCOUNT PRICE ..... 10.99 ea.

MEN'S STANFIELD JOGGING OUTFITS

Cotton fortrel blend, pile lined, colours of navy, berry or green. Small, Med., Large and Ex. Large. Choice of shirts or pants. K MART REG. PRICE 8.00 each. SPECIAL DISCOUNT PRICE .... 4.99 each

MEN'S FISHERMAN KNIT SWEATERS

100% acrylic washable knit sweaters in Ivory only. Small, Med. and Large. K MART REG. PRICE 12.77 each. SPECIAL DISCOUNT PRICE .... 8.49 each

FIRE LOGS

One match Fire Logs. Ignites quickly—needs no kindling—burns 3 hours. Canadian made.

SPECIAL DISCOUNT PRICE, each ..... 84¢

PLASTIC GARBAGE CAN

Large capacity Garbage Can with handy snap-on lid. Avocado and coppertone.
SPECIAL DISCOUNT PRICE .... 3.57 each

WHIZZERS AND LACES

All-time favorite — 10 oz. bags. Strawberry or Licorice flavors.
SPECIAL DISCOUNT PRICE ..... 3 for 1.00

FROM OUR DELICATESSEN
HAM

Cooked and Sliced — Ideal for School Lunches
SPECIAL DISCOUNT PRICE, lb.... 1.99

3986 SHELBOURNE STREET
University Heights Shopping Centre

Free! Admiral —COLOR TV Admiral

We Mean that We'll Include it at NO EXTRA CHARGE
WITH YOUR CHOICE OF ANY COMPLETE
3-ROOM GROUPING
Your Choice — Spanish, Colonial or Contemporary
NO PRICE LIMIT — YOU CAN SELECT YOUR OWN ANY 3-ROOM GROUP IN STOCK
Reason and Condition . . . .
We're Heavily Stocked . . . So the selection is good
Condition is YOU MUST accept IMMEDIATE DELIVERY (We must make warehouse space!)
TRADE-INS Yes . . . We're interested — Houseful for Houseful!
EASY TERMS TO SUIT YOUR BUDGET — TAKE UP TO 36 MONTHS TO PAY ON THE BALANCE, ON APPROVED CREDIT
THIS SPECIAL SALE CONTINUES FRIDAY AND SATURDAY
OPEN SUNDAY
10 a.m. to 4 p.m.
For a Very Special Sale
THE TRADERS
715 FINLAYSON ST. (Top of the Town) PHONE 388-6264

Fashion moguls join Coty Hall of Fame

NEW YORK (AP) — Geoffrey Beene and Halston, two of the top fashion designers in the United States, were named to the Coty Hall of Fame and lingerie was elevated to a fashion art at the 32nd annual Coty American Fashion Critics Awards.

The fashion industry's top award ceremony this week night drew a capacity audience of 1,000 fashion designers, retailers and writers.

Although several of the 14 award winners were repeaters, there were also some newcomers and firsts in staging the event.

Coty called it the "year of lingerie" and presented special award plaques to five lingerie designers: Stan Herman, Fernando Sanchez, Bill Tice, John Kloss and Stephen Burrows.

"Lingerie has been given a whole new design concept," said moderator Elsa Klensch of Vogue, chairman of the 1974 presentation committee. "It is now a part of the art of fashion."

Beene and Halston earned Coty Hall of Fame recognition this year by receiving their third Coty award each for women's fashions. Beene won his first in 1964, his second in 1966. Halston picked up his first Coty in 1971, the second a year later.

Ralph Lauren, twice a Coty winner for his men's wear, won his first Coty award for women's fashions, a field he only recently entered. Bill Kaiserman collected the menswear trophy for his relaxed sportswear.

Piero Dimitri, who received a menswear award last year, got a second this year and special awards for fashion influence went to John Weitz, Sal Cesarani and male-jewelry designer Aldo Cipullo.

Calvin Klein, sportswear designer, won his second Coty award for women's wear.

Shipyard workers reach agreement with firms

A 22-month labor agreement covering 2,000 shipyard workers at Yarrows Ltd. in Victoria and Burrard Dry Dock Co. in North Vancouver was approved by the Burrard-Yarrows group of companies Thursday.

The agreement had already been ratified by the workers, members of 23 unions which bargain jointly. The base rate increases to $8.33 an hour from $5.98.

Burrard-Yarrows is owned by Cornat Industries Ltd.

The two shipyards build ships but J. W. Hudson, president of Burrard-Yarrows, said ship repairs are the main source of revenue.

Charlie strikes it Rich

NASHVILLE, Tenn. (UPI) — Charlie Rich, who struggled for 20 years in the country music field before reaching the top, has been named the industry's "entertainer of the year" at the Grand Old Opry.

Rich, 41, known as The Silver Fox for his long grey hair, also won "album of the year" honors for A Very Special Love Song, which included The Most Beautiful Girl," and I Love My Friend.

"I'm just so happy about winning entertainer of the year," Rich said. "It's something I'll always treasure."

In his acceptance speech, Rich, whose smash record Behind Closed Doors, won him the top single prize last year, read a poem by his wife.

"Whatever you are, whatever you do, if you have a dream hang on to it," said Rich.

OPEN SUNDAYS 5-9 P.M.
DINING WITH A DIFFERENCE
Gay Nineties Spare Rib House
WHERE KEN PEAKER
Plays Your SING-A-LONG MUSIC
A SPARKLING ATMOSPHERE for
PERSONALIZED MUSICAL HAPPENINGS
World-Famous SPARERIBS — Full Dinner Menu
825 Burdett — CHERRY BANK HOTEL — 385-5380
"They do their specialty, spare ribs very well indeed. Informal sing-a-long type of atmosphere; service leisurely." Financial Post Magazine

Soul singer's 'ex' shoots self

MEMPHIS, TENN. (UPI) — A distraught ex-girlfriend dumpeda pan of scalding grits on popular young soul singer Al Green Friday while he was getting out of the bathtub and then apparently shot herself to death, police said.

Although police were continuing to investigate the fatal shooting of 29-year-old Mary Woodson of Madison, N.J., Inspector Dan Jones said, "it looks like suicide."

Jones said authorities found a three-page suicide note, addressed to Green, in the victim's purse.

"The more I trust you, the more you let me down," the note said. ". . . You know how deep my love is for you and you turned your back on me without hearing the facts . . . I can't take it any more. Please forgive me."

The note was written on the stationery of the motel where Miss Woodson was staying. Police said the shooting occurred at Green's split-level country home near Memphis.

The 27-year-old singer, who records for Hi Recording Co. and has cut five consecutive hit songs, was taken to hospital with second-degree burns. A hospital spokesman said the burns were serious, but not critical.

Police Capt. William Maley, who was placed in charge of the investigation, said Green told him he returned to his home about 4 a.m. after recording a sound track for a new movie. He was accompanied by Carlotta Beth Williams, 21, of Denver, Colo..

Three executed in Bangkok

BANGKOK (UPI) — Three soldiers were executed by rifle fire Wednesday on conviction of taking part in a series of robberies and murders in northern Thailand. They were blindfolded and placed behind a black screen. The executioner fired a seim-automatic rifle at a bullseye on the screen.

Authorities said there were 20 persons waiting on death row in Bangkwang prison.

The James Bay Inn
270 Government Street
384-7151
Dance to The New Friends at THE FOGHORN

TRY OUR
BUSINESSMEN'S LUNCHEONS
Includes: SOUP, DESSERT, ENTREE, COFFEE $1.95
Lots of Free Parking —Closed Mondays
DELICIOUSLY REASONABLE AT THE
Charles Dickens MOTOR INN
241 GORGE ROAD EAST PHONE 386-1391

Bacchanalia CABARET
Victoria's Exclusive Rock Club
ROCK TO THE SOUNDS of
"COOK ST."
Tuesday to Saturday, 9 p.m. to 2 a.m.
In the Sprague Centre
905 Esquimalt Rd. 388-6684
(Kitty Corner from Maverick Market)

OPEN SPACE
510 FORT 383-8833
Sat., Oct. 19, 8:30 p.m. $2.00 — Redwing and John Mackenzie Trio
Sun., Oct. 20, 7:30 p.m. $1.25 — Films: Bombay Talkie, Gallery.
NEXT WEEK
Oct. 24 Film "John and Mary" in French
Oct. 25, 26 "Alison Mary Fagen": Theatre
Oct. 27 Afternoon Poetry
Oct. 27 Film: Happiness

11 12 1 10 2 9 3 8 4 7 6 5
GROCERIES
OPEN 24 HOURS AT QUONLEY'S
GOV'T. at FISGARD

DANCE
THIS SATURDAY, OCTOBER 19
TO THE CASCADES
from 9 - 1 a.m. at the
LEONARDO DA VINCI CENTRE
Italian Assistance Centre
195 Bay Street, Victoria

G.R. PEARKES Arena 3100 TILLICUM 386-8664
PUBLIC ICE SKATING
FRIDAY
7:00-9:45 p.m.—Public
SATURDAY
Family
10:30-12 noon
1:30-3:30 p.m.—Public
8:00-10:00 p.m.—Public
SUNDAY
1:30-3:30 p.m.—Public
7:00-9:00 p.m—Public
PARENTS and TOTS
Mon., Wed., Fri. 10-11:30 a.m.
Tues., Thurs. 1:30-3 p.m.
Learning Carts Available

THIS WED. NIGHT — 8 P.M.
C.J.V.I. PRESENTS
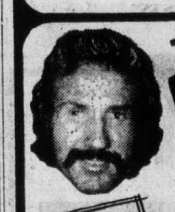
THE MARTY Robbins SHOW
WITH SPECIAL GUEST STAR FERLIN Husky

INTRODUCING CAPITOL RECORDING ARTIST R.C. BANNON
VICTORIA MEMORIAL ARENA
All Seats Reserved 4.00—5.00—6.00
Tickets Now on Sale at Arena Box Office 9—5 p.m.
Daily Except Sunday
Don't Miss this Exciting Show!

BASTION THEATRE COMPANY

TED FOLLOWS
NUALA FITZGERALD
by Jan de Hartog
"Brilliant, charming comedy of life and love"
OCTOBER 18-26 at McPherson Playhouse
THE FIRST OF OUR 6 GREAT PLAYS
SUBSCRIBE NOW — CALL 385-7822 AND SAVE!
Single Tickets at McPherson Box Office
SPECIAL SHOW SUNDAY 8 P.M.

OCT. 27th 8:30 p.m.
THE MUSIC OF
LEON BIBB

ONE NIGHT ONLY!!
McPherson Playhouse
Tickets 5.00, 4.00, 3.00
On Sale Now at McPherson ticket office.

thur-fri-sat
pit stop cabaret
WESTWIND MOTOR INN
Dancing 9-1:30 a.m.
741 Goldstream Ave.
(Highway 1A)
478-8334

COLUMBIA ARTISTS FESTIVALS proudly presents
THE MASSED BANDS, PIPES, DRUMS AND DANCES OF HER MAJESTY'S
Welsh Guards and The Argyll and Sutherland Highlanders

SPECTACULAR - SPINE TINGLING POMP AND PAGEANTRY
Two of Great Britain's most famous regiments in a memorable evening of stirring music, thrilling Highland dancing and precision marching, combined in a breathtaking display of pomp and ceremony seldom seen
in the VICTORIA MEMORIAL ARENA
SAT. OCT. 26 8 P.M.
All Seats Reserved $3, $4, $5
TICKETS NOW ON SALE at Arena Box Office
9 to 5 daily except Sunday

OPENING NIGHT

TED FOLLOWS
NUALA FITZGERALD
by Jan de Hartog
"Brilliant, charming comedy of life and love"
BASTION THEATRE COMPANY
OCTOBER 18-26 at McPherson Playhouse
THE FIRST OF OUR 6 GREAT PLAYS
SUBSCRIBE NOW — CALL 385-7822 AND SAVE!
Single Tickets at McPherson Box Office
SPECIAL SHOW SUNDAY 8 P.M.

COMING TO VANCOUVER?
TWO GREAT PLACES TO STAY
BLUE HORIZON HOTEL
- Downtown Vancouver
- Roof Top Dining
- Suites at Room Rates
- Modern Furnishings
- Radio and Color TV
- Refrigerator in every room
- Sauna Baths — Pool
- Panorama View from your own Balcony

SINGLE: From $20.00
DOUBLE: From $24.00

BLUE BOY HOTEL
- Elegant Dining
- Radio and Color TV
- Specialty Shops
- Bowling and Billiards
- Bank Facilities
- Swimming Pool
- Banquet Facilities
- Minutes from Downtown & Airport.

SINGLE: $16.00
DOUBLE: $19.00

FREE PARKING FULL HOTEL FACILITIES
VANCOUVER, B.C. TELEX 04-50-7715
Blue Horizon HOTEL 1225 ROBSON 688-1411
Blue Boy MOTOR HOTEL FRASER at MARINE 321-6611

THE BILL COSBY SHOW
★ ONE NIGHT ONLY ★
VICTORIA MEMORIAL ARENA
TONIGHT 8 P.M.
All Seats Reserved: 4.50, 5.50, 6.50
Tickets Now on Sale at Arena Box Office
9 a.m.-5 p.m. Daily except Sunday
Produced by IRVING GRANZ

HAVE YOU TRIED . . .
- LOUISIANA SEAFOOD
- SALMON STEAK
- T-BONE STEAK
- NEW YORK STEAK
- HAWAIIAN CHICKEN

Bring the Whole Family!
FULL DINING AND BANQUET FACILITIES
Smitty's PANCAKE HOUSE AND RESTAURANT
"Everybody's Favorite Across Canada"
850 DOUGLAS STREET 383-5612 7 a.m. to 12 p.m.
or BASTION SQUARE 1150 GOVERNMENT or Langley Entrance 383-6121 8 a.m. - 5 p.m.

The little old lady gave diners a treat

Wide-brimmed blue hat, well worn suit, swollen feet stuffed into black pumps

ROME (UPI)—Along with the wine, the spaghetti, the veal and the fruit of a long lunch at an open air trattoria, come the beggars.

They may be cats, scrawny street scufflers who fight over any leftover bits of meat, fish or sauce-soaked bread you flip them from your plate.

They may be gypsies, barefoot brown children stretching out hands and watched by older sisters in long faded skirts anchoring babies on their shoulders.

Or just the poor: grizzled men with guitars, or ragged little girls holding crudely printed signs telling of sick mothers, out of work fathers, many siblings, and little hope.

Usually restaurant customers pay them scant attention, or just brush them away with a gesture or small coin. But occasionally one comes along who can transformthe entire afternoon.

Such as a small, wrinkled woman who leans on a cane.

On a certain Saturday at a certain downtown trattoria, she carefully pulled a mandolin from a plastic case and played sweet, sad, slightly out of tune melodies to five tables of dinners.

Obviously, she was a lady.

She was a lady from her once-fashionable wide brimmed blue hat, to her well cut but well worn suit, to her swollen feet stuffed into battered black leather pumps, to her cultured accent as she offered change to someone who gave her an extra large donation.

She half closed her eyes and looked over the heads of her listeners as she played, slowly, with knotted fingers.

Every once in a while as she turned, sunlight glinted from the dark glasses clipped to the throat of her old blue and white silk blouse.

Folks stopped in the air. The diners stopped talking.

They included some American musicians discussing arrangements for a concert, the director of a sculpture foundry and a friend, and a pair of Italian brothers with their American wives, new baby and mother-in-law.

The restauranteur and his wife watched from the door.

She played her tunes, seeming oblivious to her audience, or to the ragged cats that rubbed up against her legs.

She stopped, and stiffly, upright, went from table to table collecting coins and sometimes a note in a red plastic ashtray.

The Italian brothers asked her to stop, offering her something to eat.

"Do you mind posing with the baby for a picture or two?" the father of the little girl asked.

"Not at all," she replied.

Full of the dignity of poverty and age she stood frozen by the baby carriage, glaring into the lens. The little girl gurgled as the old woman composed herself as if her portrait were being painted.

"E la vecchiaia e l'infanzia," she smiled to the father —"it is old age and infancy."

Afterward, as she was packing up her mandolin to go on to the next restaurant, she was singing to herself under her breath.

It was a song about butterflies and roses.

Hassles sorted out

Work-to-rule action by 380 workers at Gorge Road Hospital is no longer a possibility.

Recent labor-management meetings at the rehabilitation facility have resulted in a "remarkable improvement in relations," Bill Muir, Vancouver Island representative of the Hospital Employees Union, said after a union meeting Thursday night.

Union members voted unanimously "not to proceed with work-to-rule action at this time," Muir said.

Such action was discussed last month to force the hospital to resolve 14 points of contention, including premium pay for certain holidays, retroactive pay for student practical nurses and recognition of the union as sole bargaining agent.

Muir said the union has reached an "understanding" on the issues with management, which has now agreed to give back pay to student nurses and pay premium pay for Christmas, Labor Day and Good Friday.

Surrey man dies in crash

SURREY, B.C. (CP)—Danny Flanagan, 24, of Surrey died early Thursday when the car he was driving went out of control and struck a power pole. Two other young men in the car were treated for minor injuries.

PRIVATE INSTRUCTION GIVEN
In the
FINE ARTS
10 Sessions 2 Hours In Length
$100.00
If interested
For Detailed Information
Telephone 385-4288
Arlene Bolokoski

FOLLOW THIS VICTORIA
ENTERTAINMENT GUIDE

BUTCHART GARDENS. AUTUMN! Just about the most beautiful, most colorful time of the year in these famous gardens. Should it shower, don't worry, there's free use of umbrellas for everybody. Usually warmer out here, too! Open every day 9 a.m. to 5:00 p.m. Plan now for one of your happiest outings!

BUTCHART GARDENS, KNOWN THROUGHOUT THE WORLD FOR THEIR INCREDIBLE BEAUTY . . . EVER CHANGING, ALWAYS LOVELY! Skilful planning, constant replanting, dedicated gardeners pooling their ideas and knowledge, keep them that way week after week, season after season. Developed from an old abandoned limestone quarry over half a century ago, they have grown to become one of the world's most unusual, written about, talked about, admired attractions.

BUTCHART GARDENS. Snack and Coffee Bar is always open.

FRIENDS ARRIVING? Take them to see these lovely gardens. One of the nicest and most appreciated ways to entertain.

THE OLD FORGE—Dancing six nights a week to the fabulous sounds of the Brothers Forbes in one of Canada's largest and most luxurious night clubs. Excellent late evening menu. No tables reserved after 9:00 p.m. Fridays or Saturdays, Strathcona Hotel, 919 Douglas St. 383-7137.

LIKE TO MEET PEOPLE, PLAY CARDS? Games for new players, on non-gambling duplicate bridge. Mondays 7:30 p.m. 1282 Gladstone Ave. Bridge lessons, Wednesdays, 1 p.m. For information 383-6549 or 383-7415.

ROYAL OAK INN SUNDAY BUFFET SUPPER — Victoria's family Inn for the best food surroundings and service. EVERY SUNDAY in the THATCH 5-8:30 p.m. For excellent cuisine the STRATHMORE DINING ROOM. Roast Beef and Specialty Steaks feature of the house. Reservations, please 658-5231, 4680 Elk Lake Drive.

MEMORIAL ARENA
SATURDAY
FAMILY SKATING
10:30 - 12 Noon

COMING OCT. 25, 7:30 p.m.
DAVE WILKERSON FILM
"RETURN TO SODOM"

ESKIMO PRINTS WANTED
Private collector wishes to purchase Dorset Eskimo prints. Give description, year produced, artist's name and asking price.
Write
Victoria Press Box 9

CREST MOTOR INN
BUSINESSMEN'S LUNCHEON
11:30 a.m. to 3:00 p.m.
Featuring Daily Specials
PROVINCIAL DINING ROOM AND COFFEE SHOP
OPEN WEEKDAYS
7 a.m.-10 p.m.
SUNDAYS and HOLIDAYS
8 a.m.-10 p.m.
386-2421
544 BELLEVILLE ST.
Facing the Inner Harbour

TAKE SEX OUT OF THE HOME & PUT IT IN THE GUTTER WHERE IT BELONGS.
"THE FILTHIEST SHOW IN TOWN"
IT'S HILARIOUSLY OUTRAGEOUS
Warning: Some Nudity; Extremely Explicit Suggestive Dialogue Throughout. — B.C. Classifier.
FOX CINEMA
QUADRA AT HILLSIDE
382-3370
NITELY 7 & 9
FEATURE 7:35 & 9:35
East Indian Show — Sunday 3 p.m.
"PECHAN" Starring: Manoj Kumar, Babita, Bairaj Sahani, Chand Usmani
(Color with English Sub.)

She'll coax the blues right out of your heart.
MAME
LUCILLE BALL as "MAME"
CO-STARRING BEATRICE ARTHUR · ROBERT PRESTON as Beauregard
From Warner Bros. Panavision® Technicolor®
Adults $2.00
Students $1.75
O. Age $1.00
Children 75c
OAK BAY
2187 OAK BAY AVE
598-2213
6:50 and 9:05
General Ent.
Closed Sunday

Dine Downtown at the
Family Restaurant
Enjoy satisfying, inexpensive "dining-out" often at SCOTT'S!
Open 24 Hours Every Day For Your Dining Pleasure
SCOTT'S RESTAURANT
650 YATES at Douglas

John Minshall Presents
SEE THE EXTRAORDINARY GUITARIST
CHARLIE BYRD
in concert
FRIDAY, NOV. 1—8:30 P.M.
McPherson Playhouse
Tickets $5.50, $4.50, $3.50
Available at McPherson Box Office
Pandora at Gov't.

FROM THE PEOPLE WHO GAVE YOU NOT NOW, DARLING.
I DID IT FOR ALVIN!
ALVIN PURPLE
NIGHTLY 7:30 and 9:30
Warning: Occasional Nudity.
382-5922 • Douglas & Humboldt in Nootka Court
TOWNE Cinema

ALICE'S ADVENTURES IN WONDERLAND
A RAINBOW ADVENTURE FILM PRODUCED BY JOSEF SHAFTEL
TODD-AO 35
STARRING Peter Sellers Featuring Fiona Fullerton as "Alice"
It's unforgettable fun for adults and children alike as the world's third best selling novel explodes to life...
ODEON 2
780 YATES STREET
383-0513
SPECIAL MATINEES
Saturday 1:00 and 3:00 p.m.
Sunday 2:00 and 4:00 p.m.
ALL SEATS 75¢

WILD HORSE RESTAURANT THEATRE
Old Country Sing-a-Long & Dance
WITH ERIC, BOB & JOHNNY
Tuesday thru Saturday 6-9 p.m. - Show 9 - 2 a.m.
Come to Dinner - Beef's our Specialty
THE WILSON INN 850 Blanshard St. - Reservations 385-6787.

VICTORIA CHINATOWN LIONS CLUB
19TH. ANNUAL
LANTERN FESTIVAL
SAT. OCT. 19TH.
1-10 P.M.
HIGH SCHOOL
Admission: $1

ESQUIMALT SPORTS CENTRE
ICE SKATING
SATURDAY
10.30 a.m. to 12 Noon FAMILY SKATING
2:00 p.m. to 4:00 p.m. PUBLIC SKATING
8:15 p.m. to 10:00 p.m. STUDENTS' JAMBOREE
SUNDAY
2:00 p.m. to 4:00 p.m. PUBLIC SKATING
8:15 p.m. to 10:00 p.m. ADULT SKATING
WEDNESDAY
12:30 to 2:00 p.m. TINY TOTS and PARENTS
3:30 p.m. to 5:00 p.m. SCHOOL SKATING
Skate Rentals and Sharpening Available

JERRY LEWIS as The DISORDERLY ORDERLY
JERRY LEWIS as "THE NUTTY PROFESSOR"
FAMILY MATINEE
Saturday and Sunday October 19 and 20
All Seats $1.00
General Entertainment
Showtime 1:00
TOWNE Cinema
382-5922 · Douglas & Humboldt in Nootka Court

MOVIE GUIDE
NOW SHOWING
11 HARROWHOUSE
20th Century Fox Presents
CHARLES GRODIN CANDICE BERGEN
JAMES MASON TREVOR HOWARD JOHN GIELGUD
ROYAL
805 BROUGHTON—383-3711
Sat. at 1:30, 3:25, 5:25, 7:30, 9:25
Sun. at 7:25, 9:25 only
General Ent.

Esso
Voyageur
Esso RESTAURANT
RESTAURANT
• Family Dining • 90 Seat Dining Room
• Air Conditioned • Banquet Facilities
• Block and Party Ice • Gasoline • Propane
• Marine Gas
OPEN 7 DAYS A WEEK
Use Your Esso or Chargex for Gas or Meals
For Reservations
652-1146
10 Miles Down Pat Bay Hwy. at Mt. Newton X Road

The Nordic Invasion
Little Denmark
Dinner Nightly
GLEN STEVENSON at the Piano Fri. Sat. Sun.
31 BASTION SQ.
OPEN FROM
11:30 a.m. 2:00 p.m.
5:00 p.m. - 10:00 p.m.
Reservations 385-8833

COMING NOV. 2nd, 8:00 P.M.
Couriers and Royal Heirs
OAK BAY JUNIOR SECONDARY
Tickets: LESLIE'S—SAUNDERS & HITCHMAN

Who will be alive when the hands stop?
Emanuel L. Wolf presents
JAMES COBURN
THE INTERNECINE PROJECT
A FANCY WORD FOR MULTIPLE MURDER.
CAPITOL
808 YATES—384-6811
Sat. and Sun. at: 1:30, 3:25, 5:25, 7:25, 9:30
MATURE ENT.

Shows Nightly 7:10 - 9:10
Matinees Fri.-Sat.-Sun. 1:30-3:05-5:05
ODEON 1
780 YATES STREET
383-0513
Chariots of the Gods?
COMPLETE UNCUT VERSION
General Children 75c

UPSTAIRS
"THE CRYSTAL BALLROOM"
"AVALANCHE"
Fri. - Sat. Only
STARDUST
DANCE TO THE SOUNDS OF
"ASPARAGUS"
(DOWNSTAIRS)
Continental Dining
Tues.-Thurs. 5-11 p.m.
Fri., Sat. 6-11 p.m.
1037 View Street 385-1031

ENTREMONT PLAYS RAVEL
World famous French pianist
PHILIPPE ENTREMONT
will perform with the
VICTORIA SYMPHONY ORCHESTRA
Conductor: LASZLO GATI
AT THE ROYAL THEATRE
Sunday, 20th October, 2:30 p.m.
Monday, 21st October, 8:30 p.m.
Concerto for the Left Hand Ravel
Concerto in G Major for Piano and Orchestra Ravel
The programme also features Esquisse by Francois Morel well known Canadian composer and a first performance by the Orchestra of the exciting Mexican Huapango by Moncayo.
Tickets at Symphony Box Office
385-6515
748 Johnson Street
THESE CONCERTS SPONSORED BY CP AIR

IT'S SURVIVAL OF THE FIERCEST AND THE FUNNIEST.
BURT REYNOLDS
"THE LONGEST YARD"
ODEON 2
780 YATES STREET
383-0513
Mature: Frequent Coarse Language. B.C. Dir.
Sat. Shows 5:05, 7:15, 9:25
Sun. Shows 7:15, 9:25

Nightly 7:00 — 9:05
Matinees Sat. — 1:00, 3:00, 5:00
Sun. — 5:00 only
Wed. 1:00, 3:00 only.
HAIDA
808 YATES STREET
382-4278
General
RICHARD HARRIS OMAR SHARIF
"JUGGERNAUT"
THE GREATEST SEA ADVENTURE IN HISTORY HAS JUST BEGUN

No one's faster than Crazy Larry, except Dirty Mary!
PETER FONDA and SUSAN GEORGE as
dirty Mary crazy Larry
color by DELUXE
MATURE
Warning: Coarse Language throughout. —R. W. McDonald.
Saturday at: 1:15, 3:00, 5:00, 7:00, 9:05
Sunday at: 1:30, 3:30, 5:05, 7:00, 9:05
CORONET & TILLICUM Drive-In
836 YATES ST.—383-6414
BURNSIDE AT TILLICUM—382-7531
ADDED FEATURE DRIVE-IN ONLY! "The Paper Chase"
GATES: 7:15 SHOW: 8:00
STARTS SUNDAY AT DRIVE-IN ONLY!!
LAST DETAIL — STONE KILLER
3 DAYS ONLY!

Mature Ent.
Warning: Parents—Juvenile problems in Sex.
COUNTING HOUSE CINEMA 1
BROAD AT BROUGHTON
383-3434
Shows Nightly 7:20-9:20
Sat. Matinee 2:00
Our Time

COUNTING HOUSE CINEMA 2
BROAD AT BROUGHTON
383-3434
Nightly 7:10-9:15
Sat. Mat. 2 p.m.
Ends Thurs.
MONTY PYTHON'S "AND NOW FOR SOMETHING COMPLETELY DIFFERENT"
General Ent.

SENSATIONAL

LOW PRICES ON NEW & NEAR NEW

Dodge Darts, Coronets, Chryslers, Dodge Trucks

NEW

'74 DODGE b-100 VAN

109'' wheelbase, 225 slant-six engine, 3-speed heavy duty transmission. One only. **$3889**

1974 DODGE CORONET

V-8, power steering, power brakes, radio, side mouldings. Stock No. 4212. ..... **$4189**

1974 DODGE CHARGER

V-8, power steering, power brakes, radio, vinyl roof. Stock No. 4690. ..... **$5189**

'74 CHRYSLER NEWPORT HARDTOP

V-8, power steering, power brakes, vinyl roof, and many, many extras. Stock No. 4698 ..... **$5489**

NEAR NEW

Dodge
CHRYSLER
Dodge Trucks
SALES/SERVICE

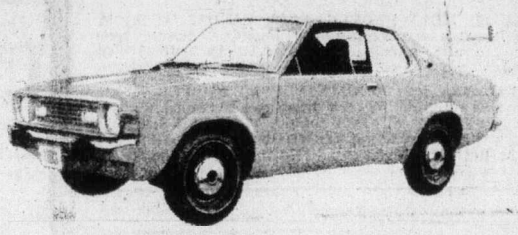

1974 DODGE DARTS

225 slant-six, equipped with automatic transmission, radio and power steering. Short-term lease units. In beautiful condition.

$3989

'73 DODGE CORONET

STOCK NO. 1120A. Vinyl Roof, Power Steering, Power Brakes, Radio.

$3489

'74 DODGE CHALLENGER

V-8 with power steering, power brakes, console with bucket seats, many more extras. Dark brown.

$4889

'74 DODGE COLT COUPES

Equipped with automatic transmission and radio. Short term lease units in beautiful condition.

$3189

'74 CORONET CRESTWOOD WAGON

A real beauty, with power brakes, power steering, V-8, with radio, air conditioning and many, many extras. Stock No 1303A.

$4989

USED

1966 FORD RANCHERO
V-8, radio
$1389

1966 FORD CONVERTIBLE
V-8, Power Steering, Power Brakes, Chrome Rings, Dark Metallic Green
$989

1967 PLYMOUTH
4-Dr. V-8
$489

1968 FORD RIDEAU 500 2-dr. hardtop	$1989
1970 DODGE DART 2-door Hardtop Slant '6', Automatic	$2489
1969 DODGE DART 2-dr. hardtop	$1489
1970 CHEVY WAGON V-8, radio	$1989
1971 RENAULT 4-dr.	$1089
1971 MAZDA R-100, 4-speed	$1989
1972 FORD GALAXIE 4-dr. hardtop, V-8, power steering, power brakes	$2989
1972 CORTINA 2-dr. 4-speed,	$2489
1973 TOYOTA CORONA 2-dr. hardtop, auto., low mileage	$3389
1972 VOLKSWAGEN Green Color	$1989
1973 CHEVY NOVA hatchback, 6-cyl., automatic	$3189
1974 VEGA GI automatic, Low Mileage	$3489

INSTANT FINANCING
on approved credit

Budget your purchase through Low Cost Chrysler Credit

NO PAYMENTS
'TIL DEC. '74

Up to 48 months, O.A.C.

REMEMBER
All reasonable offers accepted

Victoria's most trusted Name for 69 Years

DEALER LICENCE D-6391

NATIONAL CHRYSLER DODGE

Both sides of 800 Block YATES ST. • 384-8174

The Daily Colonist.

Third Section Victoria, British Columbia, Saturday, October 19, 1974 Page 27

Cut her off at the pass —Nixon on tape to Dean

WASHINGTON (AP) — During a discussion of March 17, 1973, of the Watergate investigation, then president Richard Nixon told his White House counsel, John Dean, "what you've got to do . . . is cut her off at the pass."

Nixon explained he meant limiting the investigation to the original Watergate burglars.

A tape recording of that conversation was played Friday at the Watergate cover-up trial. It was the first time the text of that conversation was made public.

During his fight to save his presidency, Nixon maintained that he did not learn of the involvement of White House and campaign aides in the Watergate break-in until Dean told him on March 21.

However, during the March 17 conversation Nixon is heard saying to Dean: "It's your view the vulnerables are basically, Mitchell, Colson, Haldeman indirectly, possibly directly . . ."

He was referring to former attorney-general John Mitchell, former White House counsel Charles Colson, and Haldeman, Nixon's top aide.

Dean, who pleaded guilty a year ago to the same charge, took the stand Wednesday as the first prosecution witness. He is serving a one to four-year prison term.

On the March 17 tape played for the jury of nine women and three men, Dean says he also ought to be listed among "the vulnerables."

"You, why?" Nixon asked.

Dean: "Well, because I've been all over this thing like a blanket."

Nixon: "I know, I know, but you know all about it, but you didn't, you were in it after the deed was done."

Dean: "That's correct, that I have no foreknowledge. . . ."

Nixon: "Here's the whole point, here's the whole point. My point is that your problem is you, you have no problem. All the others that have participated in the goddamned thing, and therefore are potentially subject to criminal liability. You're not. That's the difference."

Later suggesting that Dean tried to cut off the investigation at the pass, Nixon referred to Watergate conspirator G. Gordon Liddy and said, "Liddy and his bunch just did this as part of their job."

"They were out on a lark," Dean suggested. "They went beyond any assignment they ever had."

Dean and Nixon discussed what might have prompted the break-in.

NAMES in the NEWS

Police death squad?

PORTLAND, Maine — Police have charged a Portland patrolman with trying to organize a "death squad" within the department to kill criminals he believed "merited elimination."

According to departmental charges, Patrolman **Edward Foster** planned to form a vigilante group to execute three Portland offenders.

□

NEW YORK — A wet-eyed **Raquel Welch** walked out of a news conference after being asked if her sex-symbol movie image is too frivolous for her role as chairman of the 1975 American Cancer Crusade. **Irving Rimer,** vice-president of public information for the society, said it is grateful to Miss Welch for volunteering to head the crusade.

□

LOS ANGELES — Former used car salesman **Henry Wynberg,** 40-year-old current boyfriend of actress **Elizabeth Taylor,** has been arraigned on charges of altering odometers on cars he sold.

□

WASHINGTON — **Frank Mills,** the security guard who discovered the Watergate breakin, has been presented with a plaque by the Democratic National Committee. **Robert Strauss,** chairman, said Wills played a "truly unique role in the affairs of the nation."

□

MOSCOW — Soviet grandmasters **Anatoly Karpov** and **Viktor Korchnoi** played Friday night the 11th draw in their month-long chess series to decide who will challenge **Bobby Fischer** for the world crown. Karpov leads the series two wins to none.

□

NORTHRIDGE, Calif. — Two sisters dropped dead in college physical education classes within 10 days of each other, apparently the victims of a mysterious disease which aged their hearts prematurely. **Vicki Ann Penfold,** 20, collapsed and died Thursday while running up and down stairs in a warmup exercise. On Oct. 7, her sister **Janet Penfold,** 18, fell dead while jogging.

□

NEW YORK — **Nelson Rockefeller** joined his wife, Happy, for lunch in her hospital room Friday where she was reported in "excellent condition" recuperating from surgery for removal of her cancerous left breast.

□

GENEVA — Actor **Richard Burton** and **Princess Elizabeth** of Yugoslavia, who have said they want to marry as soon as possible, arrived here for a two-week stay in Switzerland.

□

CORNWALL, Ont. — School teacher **George Samis** swept the Ontario Stormont riding for the New Democratic Party Thursday in a byelection victory applauded by leader **Stephen Lewis** as an "overwhelming anti-government sentiment."

□

LONDON — **Alfred Weston,** 57, inventor of the "black-box" flight recorder carried aboard airlines around the world, has died in Liverpool prison hospital while serving four years for fraud. He had spent nearly 30 years in prison.

□

UNITED NATIONS — Secretary-General **Kurt Waldheim** says the political climate of the world is better now than it has been for two decades, despite serious regional conflicts and economic problems.

□

LOS ANGELES — The widow and three children of a hostage killed in a guerrilla raid on the Beirut branch of the Bank of America last year have sued the bank for $3.5 million. The suit charges the bank with failing to protect the life of **John Maxwell,** 52, of Long Beach, Calif., a McDonnell Douglas Corp. senior sales representative.

Raquel . . . too frivolous?

We'll Show You How!

TO DO IT YOURSELF
THIS SATURDAY, OCT. 19th!
EXPERTS WILL BE DEMONSTRATING ALL DAY!

LEARN HOW! TO APPLY PANELLING IN ANY ROOM THE RIGHT WAY CAN MAKE THE JOB EASY!

FREE COKES ALL DAY courtesy of GOODWILL BOTTLING LTD.

FALL PROJECTS WILL BE EASY WHEN YOU KNOW HOW!

LEARN HOW! THE FIVE EASY STEPS TO APPLY CERAMIC TILE YOURSELF AND GET PROFESSIONAL LOOKING RESULTS! Bathroom Remodelling is easy when you know how!

SEE ARMSTRONG'S NEW DIMENSION IN CEILINGS Chandelier Ceilings, Sculptured Ceilings, Ceiling Tiles that fit snuggly together without the V-groove seam! No do-it-yourself ceiling ever looked so elegant!

LEARN HOW TO LAY ALMOST ANY FLOOR COVERING YOURSELF! CARPET — LINO — TILES All are easy when you know how — and we'll SHOW YOU HOW!

LEARN HOW! TO GIVE YOUR WALLS THAT EXTRA TOUCH WITH Z-BRICK THAT "REAL BRICK" LOOK AND FEEL IS EASY WHEN YOU KNOW HOW!

FREE GIFTS ALL DAY

SEE LECTO BRAND NEW POUR-ON DEEP PLASTIC COATING! DECO-POUR Let your imagination flow all day!

BRING IN YOUR PROBLEMS AND QUESTIONS ON SAT. AND THE EXPERTS WILL HELP YOU SOLVE THEM!

PRIZE DRAWS ALL DAY!

MANUFACTURERS' REPRESENTATIVES IN ATTENDANCE ALL DAY AT OUR QUADRA STREET LOCATION ONLY!

STOP — WATCH AND LEARN

$ $ $ $ Savings

ALL DAY — THESE AND MANY MORE AT OUR QUADRA ST. & SIDNEY STORES!

MAHOGANY #1 PRE-FIN. PANELLING 3.99

STRAPPING 1x4 CEDAR lin. ft. 4¢

ASH ¾"x4x8 L/C 38.50
WALNUT ¾"x4x8 L/C 54.50
TEAK ¾"x4x8 L/C 44.50

ADD A TOUCH OF NOSTALGIA TO YOUR HOME— Cashway is Pleased to Announce the Glorious Revival and Magnificent Presentation of PUB MIRRORS

FLOOR COVERINGS

CARPET SPLUSH — Do-It-Yourself, rubber back, easy care, 3 decorator colours. Sq. yd. 8.95

CARPET SHAG — 32-oz. 3 colours. Mfg. Sugg. 13.95. Sq. yd. 9.95

SHAG — 24-Oz. CMHC Approved. 3 colours. Mfg. Sugg. List 9.95. Sq. yd. 6.95

FREE — QUALITY UNDERLAY on Saturday with Every Carpet Order!

VINYL FLOOR COVERINGS BY ARMSTRONG 4 Great Patterns Mfg. Sugg. List 6.40 Sq. yd. 3.99

CERAMIC TILE 1½"x1½" Mfg. Sugg. List Price 1.69 sq. ft. 1.09
1"x1" Mesh Back. 5 Beautiful Colors. Sq. ft. 89¢

PARTICLE BOARD ⅛"x4x8 sheet 2.99
5/32"x4x8 sheet 1.75

PEG BOARD ⅛"x4x8 sheet 3.95
¼" x 4 x 8 Sheet 4.95

SLEGG'S LUMBER 3955 QUADRA ST. Phone 479-7151

SIDNEY — NORTH SAANICH Shop at Our Sidney store 5th St. 656-1125

Cashway Prices are Lower Prices

STANLEY HAMMER Mfg. Sugg. List 3.45 1.99

SANDVIK HAND SAW 22" 8 pt. Mfg. Sugg. List 13.65 7.99

ARROW T-50 STAPLE GUN Mfg. Sugg. List 21.35 14.99

SHOP-VAC 5-Gal. Vacuum Mfg. Sugg. List 39.95 32.95

FURNACE FILTERS ALL SIZES 2 for 1.19

CORK Decorator Panels 12"x24" Pkg. of 4 pcs. 4.29

Z-BRICK Carton does 8 sq. ft. Red 5.99 Used 7.25 Old Chicago 7.25

ARBORITE 8 PATTERNS 4x8 15.95 sheet

CASHWAY

Elk Lake Garden Centre

OPEN 7 DAYS A WEEK!

HEDGING LAUREL and PRIVET 85¢ each
LEYLANDI CYPRESS 2.35 each OR 10 FOR $20

SPRING BULBS
• Crocus • Hyacinths • Tulips • Daffodils • Narcissus • Iris
FROM 10 for 75¢ to 10 FOR 1.50

ROCKERY PLANTS
• Dwarf Michaelmas Daisies • Saxifraga • Semper Vivum
• Aubretias • Primulas • Sedums 69¢ ea.

PINK BERRIED PERNETTYA 3.50

OUR GIFT TO YOU: With every order over $5, one miniature rose

OPEN 7 DAYS A WEEK! 9 to 5

NOW LOCATED AT
5450 PAT BAY HWY.
North of Elk Lake
Between Hamsterly and Sayward
658-8812

MORGAN

LIL ABNER

JUDGE PARKER

ARCHIE

RIP KIRBY

BLONDIE

MARY WORTH

HI and LOIS

KERRY DRAKE

POGO

M.V. Chesnut's Garden notes

With the many hundreds of tulip varieties available to the home gardener nowadays, I am beginning to think the only practicable way to choose your bulbs is to use my wife's system for picking race horses to bet on.

She just shuts her eyes and sticks a pin through the page, and I must confess that her method pays off at least as well as my own painstaking study of the form charts.

For making a grand splash of spring color in the garden, I don't suppose there are any better tulips than the tall May-flowering kinds. Under this heading I would include the Darwins and the Cottage tulips as well as their offshoots.

★ ★ ★

All of these have beautifully formed flowers of good size, carried on long stems, sturdy and straight, and all are just as good for cutting as for garden display.

They are tall enough to grow up through wallflowers or forget-me-nots, and I suppose the most popular of all spring bedding schemes is the old pink Darwin "Clara Butt" with a groundwork of pale blue forget-me-nots.

The combination may be a bit hackneyed, but it makes a picture that really hits you in the eye, one of breathtaking loveliness.

★ ★ ★

It is in the Darwin group that the most brilliant scarlets will be found — William Pitt and City of Haarlem, for instance — as well as the slightly deeper Bartigon and the equally popular Charles Needham.

These are all inexpensive varieties, running around $2.50 per dozen, and all are free-flowering tulips of robust health.

Some of the best yellows for garden displays are in the Cottage group, but there are yellow Darwins as well, notably Anjou, with shades from yellow to cream, and Niphetos, a very tall tulip with large flowers in a soft lemon shade. Not unlike it is the pure white Joan of Arc, dainty but with the constitution of a horse.

★ ★ ★

For the really rich yellows it is necessary to go to the Cottage and the lily-flowered groups — to popular old varieties like Mrs. Moon and Inglescombe Yellow, or to the newer creations such as Mrs. John Scheepers and Yellow Emperor.

The lily-flowered kinds have pointed petals and long, slim flowers which are pulled in a little at the waist — what you might call a vase shape — and at this stage they are unquestionably the most graceful of all tulips.

My family has a special affection for Marietta in rose pink and Queen of Sheba, mahogany red with orange margins to the petals.

★ ★ ★

The early-flowering tulips are nearly all short-stemmed varieties ranging from nine to 15 inches tall, and generally speaking, they don't hold quite the same wide range of colors, but they can hold their own in brilliance.

One of the most vivid of all bedding tulips is Vermillion Brilliant, a very old variety which has been lighting up the spring garden scene with its flame-colored blooms for well over 100 years.

The ever-popular Keizerskroon, yellow and red, is even older, dating back to 1750, and is probably the most widely planted of all the April-flowering tulips.

My own favorite in this class is General De Wet, which has nothing quite like it in color — a glorious orange with five veins of a deeper orange-scarlet, probably the most fragrant of all tulips, and certainly one of the easiest for pot culture too.

★ ★ ★

As I mentioned earlier in the season, I have never been overly fond of the double tulips; the earlies are short-stemmed, expensive, and the flowers are almost shapeless, although effective enough in the mass.

Murillo is one of the best known, rose flushed white. Marechal Niel is a good yellow, and others are the orange-red Orange Nassau and the well-named Scarlet Cardinal.

The late-flowering doubles have longer stems, and with a shape not quite so blowsy, looking more like peonies than tulips, particularly the white Mount Tacoma.

Gerbrand Keift is carmine with the petals edged in silver; Lilac Perfection is an unusual shade of bluish lilac, while Valona is mahogany red with a broad band of gold on the petal margins.

Jack Smith

Feeling a bit antique myself, I went out the other day to see an antiquarian book fair. I discovered, though, that it's the books and papers that are antique, not necessarily the people who collect and sell them.

There were a few Dickensian old characters, running parchment fingers reverently over old leather bindings; but there were also a good many young people.

Antiquarian turned out to be a relative term. I found myself looking into a glass case at a little pile of pocket notebooks in which the late Jack Kerouac had scribbled his notes on the road.

"He carried them in his back pocket," said a young woman in the booth. She was young enough that Jack Kerouac and the beat generation must have seemed as distant to her as Ernest Hemingway and the lost generation seemed to me.

"I know," I said. "I use the same kind. I've got a drawer full. Can't throw the things away."

These few notebooks, she said, were among the rarest of "Modern manuscripts," and were the only Kerouac notebooks on the market.

"How much are they?" I asked.

"Sixty-five," she said.

Not bad, I thought, for a dropout.

★ ★ ★

At the next booth I looked at a first edition of The Great Gatsby. It was in the same case as a copy of the first issue of Superman comics. Superman was priced at $1,250, Gatsby at $500.

Poor Scott Fitzgerald. Perhaps it was just as well that he hadn't lived to see the Gatsby movie and to find out that Gatsby wasn't worth half as much as Superman. It might have driven him to drink.

Farther on I read a letter from George Bernard Shaw to a young author who had asked his advice on choosing an agent. "For my own part," answered the celebrated Irish pinchpenny, "I prefer a young agent. The old agents have all found out it saves trouble to make things easy for the publisher, and that it does not pay to stand out for the highest terms."

And then a letter from Walt Whitman, written on stationary he had pinched from the attorney general's office while in its employ. It was addressed to a John S. Jenks, who evidently had sent the poet $3 for a book of his poems and hadn't yet received the book.

The poet, not having yet received the $3, sent the book, but reluctantly — "as I am not willing you should be the loser in this matter," Next to this letter was a later one in which a happier Whitman acknowledged the arrival at last of the $3.

★ ★ ★

I moved from booth to booth, peeking into the private communications of such ethereal figures as Byron and Shelley, Lewis and Clark, Brahms and Tchaikovsky . . .

An order from G. Washington, in his own hand, for the disposition of his army "in cast the enemy marches against West Point" . . . An endorsement by U.S. Grant, approving the sentence of a courtmartialed soldier . . . A page from Jefferson's accounts at Monticello . . . A note from Robert E. Lee to one of his colonels: "Gen. Breckenridge has arrived and will dine with us today. Will you join him at 3 p.m." (There was no question mark. It was an order.)

What would have happened to these treasures, I wondered, if the telephone had been invented in the 18th century, instead of the 19th? Most of them, no doubt would have been nothing but sound waves, long since lost forever in empty space.

Oh, I suppose Brahms might have telephoned Tchaikovsky, since they came along late enough, but they'd probably have had a bad connection.

★ ★ ★

It must give a person a rare pleasure, I thought, to own a bit of G. Washington's handwriting, or Lee's or Shelley's. But they would of course be priced out of my range. Then why not Kerouac? I wasn't a great fan of his, but in a century or two — who — who could say? — he might be as rare as Shelley.

I found the booth again. The notebooks were still there.

You say they're only $65?" I asked the young woman.

"Sixty-five hundred," she said.

I have decided to save my own notebooks, instead. They aren't worth anything at the moment. But in a couple of centuries — who knows?

Sydney Harris

THOUGHTS AT LARGE:

Nobody knows why cars, ships and machinery are referred to as "she" (although a lot of facetious reasons are given); and even more interesting is the fact that the word "gun" comes from the pet form of a feminine name, Gunhilda.

★ ★ ★

Probably the shrewdest — and least known — political comment ever made by Will Rogers was that "No party is as bad as its leaders."

★ ★ ★

Everybody wants fewer laws that will inhibit his ability to get, and more laws that will inhibit the power of others to get from him.

★ ★ ★

A beautiful woman has to have some obvious defect — either spiritual or mental — before she can endear herself to other women.

★ ★ ★

An answer that doesn't know when to stop is more suspicious than silence.

Man's claim to "dignity" might be more easily maintained if our species were not encumbered with so absurdly vulgar a plumbing system.

★ ★ ★

Everyone has a secret drawer in his mind, filled wih unexamined contents, and labelled: "Not to be opened until near death." (And what we call "creative talent" is simply the ability to open the drawer as early as, say, Keats did.)

★ ★ ★

To practice moderation to excess is to make an end out of what is only a means.

★ ★ ★

The real trouble with the ship of state is that the passengers and crew alike can't tell who the real captain ought to be until the craft is foundering almost beyond help.

★ ★ ★

People who deplore "sensationalism" in the press are generally less honest than Paul Valery, who said: "If some great catastrophe is not announced every morning, we feel a certain void. 'Nothing in the paper today,' we sigh."

★ ★ ★

When a reputation is destroyed, it is almost always a case of what the medieval law called felo de se. ("I am mine own executioner," said Donne.)

★ ★ ★

A parent who tries too hard and too early to "develop" a small child, either physically or mentally, is really injuring the child's sense of adequacy under the pretense of building it up.

★ ★ ★

Religion tends to become the sexuality of those deficient in sensuousness, just as sex tends to become the religion of those deficient in spirituality; in both areas, a score are compensating for every one who is celebrating.

★ ★ ★

Women prefer men who are just polite enough to permit the woman to decide when she wants them to stop being so polite.

James Bacon's Hollywood

HOLLYWOOD — **Max Ehrlich**, author and screenwriter, says it took a long time but the writer is finally the star in Hollywood.

Or as director **Mervyn LeRoy** once put it: "The play's the thing and Shakespeare agrees with me."

Max is right. Few stars sell tickets at the box office any more. **Charlie Bronson, Robert Redford, Clint Eastwood, Barbra Streisand, Duke Wayne** are among a handful whose names mean anything on a marquee.

It's the movie itself — the story and how well it is done.

"In the old days," says Max, "**Louis B. Mayer** would build the sets — or use old ones from another picture — set the cast and, as an afterthought hire someone to write a script.

"Not so anymore. When I write a book, the movie producers see the manuscript almost as fast as the publisher. They can't wait for galley proofs or the finished book."

Max's latest is The Reincarnation of Peter Proud, which BCP made into a movie even before the book was published. Max wrote the screenplay for the movie also.

He also wrote the novel The Savage is Loose, and collaborated on the screenplay with **Frank De Felitta.**

George C. Scott, at the moment, is waging a personal war with the rating board on the movie. There is no sex or violence in the picture but the board says it suggests incest.

"I had no thought of incest when I wrote the screenplay and book," says Max. "It's the story of survival of a mother, father and their son on an island a thousand miles from the shipping lanes. Incest is not depicted in the movie nor even suggested."

The story is set in 1905 long before the air age.

Scott is producer, director and star — and it means an extra $1 million or more if the rating is changed.

The rating board is very confusing at times. Saw a sneak preview the other night of a horror movie called Crazy Dr. Shagetz. No sex and just the usual amount of violence for a horror movie. It also has a "bad" rating. The reason given was that the theme is "generally objectionable."

The theme is one of horror just as Dracula was.

SATURDAY
9:30 A.M.
TO 11 A.M.

SAVING SPREE

FOR 90 INCREDIBLE MINUTES

SATURDAY
9:30 a.m. - 11:00 a.m. Only

AT THESE DOWNTOWN STORES

BE SURE TO ASK FOR YOUR PARKING VALIDATION STAMPS

FRUIT OF THE LOOM PANTY-HOSE SPECIAL

Various styles including queen size, ultra sheer and all nude in a choice of fashion shades. Assorted sizes. Stock up and save.

each 59¢

EATON'S
Downtown 382-7141
Downstairs Budget Store

TRUWAX

(a Treewax Product)

For cleaning hardwood floors and wood panelling. 32-U.S. fluid ounces. Reg. $2.40,

50¢
While Quantities Last

IRLY INDEPENDENT RETAIL LUMBER YARDS
Downtown

VICTORIA BUILDING SUPPLIES
2000 Government
382-7261

Cotton Brief PANTY HOSE

By Phantom — if you are one of those people who like a cotton brief, this panty hose has a cotton lined brief, with a reinforced toe. Petite, medium, tall. Reg. $3.00 pair,

90-Minute Special, Pair ..... 99¢

Saba Bros Limited
1130 Douglas St.
Phone 384-0561
Downtown

PANT COATS IN A CHOICE OF 2 STYLES

90-MINUTE SPECIAL 36.99

Double breasted, belted topper in camel or brown tweed, sizes 10-18 or pony suede jacket look with fun fur trim. Sizes 8-16 in brown or camel. Your choice of two great looks.

Sportswear, second.

Downtown the Bay
385-1311

NEW FALL GOWNS

Plain shades and prints, Reg. to $45.00

$20

Taylor's apparel LTD.
713 Yates Downtown 383-6915

HALLOWEEN KISSES

96¢ 2 lbs.

Woolworth
Downtown

Fine Quality J. B. Watch Bracelets

Men's and Ladies' steel—gold filled.

1/3 OFF
FITTED FREE

CIVIC PARKING TICKETS VALIDATED
Downtown

ROSE'S LTD. JEWELERS
1317 DOUGLAS ST.

SWAG LAMP

Drum-shape swag lamp in white with gold trim, 12-foot chain, 16-foot cord.

90 - MINUTE SPECIAL EACH
21.99

STANDARD FURNITURE
737 YATES Downtown 382-5111

CHROME STEP STOOL

Combination 23-inch high stool with padded seat, 2 folding steps, with rubber no-slip padded surface. Regular $19.88,

90-Minute SPECIAL, EACH
13.77

STANDARD FURNITURE
737 YATES Downtown 382-5111

Metal Folding TABLE LEGS

Walnut brown enamel finish. Ideal for temporary tables or work benches. 1 Pair required for 1 table. Reg. $17.97,

11.95
While Quantities Last

IRLY INDEPENDENT RETAIL LUMBER YARDS
Downtown

VICTORIA BUILDING SUPPLIES
2000 Government
382-7261

Dry Chemical FIRE EXTINGUISHER

Reg. 13.95
Sat. Oct. 19, 9:30-11 a.m.

SPECIAL 9.66

CAPITAL
1832 Store St.
385-9703
IRON & METALS LTD.

MEN'S QUILTED OUTDOOR VEST

Warm, quilted vest for the outdoorsman. Nylon shell filled with 100% polyester, nylon lined. Zipper front fastening. Wipes clean with a damp cloth. Green or red with red lining. S.M.L.XL.

each 7.99

EATON'S
Downtown 382-7141
Downstairs Budget Store

Corningware 6-CUP TEAPOT

Sat. Oct. 19th, 9:30-11 a.m.

SPECIAL 5.95

CAPITAL
1832 Store St.
385-9703
IRON & METALS LTD.

ALL PICTURE FRAMES AND CAMERA FILTERS

30% OFF

KITS Cameras
COMMERCE MALL (Opposite Eaton's)
1175 Douglas Downtown 388-6821

"CRAZY CURL" IRON BY CLAIROL

90-MINUTE SPECIAL 12.99

Steam styling curling iron turns a curl in only 10 seconds. Specially low priced for 90 minutes Saturday.

Personal Electricals, Main

Downtown the Bay
385-1311

BOYS' SKI JACKETS

Sizes 8-16

7.66

Woolworth
Downtown

SHOP EARLY! LIMITED QUANTITIES! NO PHONE ORDERS!

"there's always something going on..."

386-2121
Monday through Saturday
8 a.m. to 6 p.m.

CLASSIFIED ADVERTISING

Vancouver Island's Largest Shopping Centre in Print

386-2121
Monday through Saturday
8 a.m. to 6 p.m.

11:00 p.m. to 7:30 a.m.
TELEPHONES
AFTER-HOURS
AND SUNDAY
Editorials, 383-4111
Sports, 383-4113

BOX REPLIES
All replies to private box numbers available from 8:00 a.m. to 6:00 p.m. Monday to Friday inclusive.
Victoria Press Box numbers available on request. Charge $2.50 and $4.00.

OFFICE HOURS
Classified Counter, 8:00 a.m. to 5:30 p.m. Business Office, 8:30 a.m. to 5:00 p.m. Monday to Friday inclusive.

* * *

OFFICE CLOSED SATURDAY

* * *

CLASSIFIED TELEPHONE HOURS
8:00 a.m. to 6:00 p.m. Monday to Saturday inclusive.

* * *

CLASSIFIED COPY DEADLINES
Regular classified advertisements may be placed at the counter, 8 a.m. to 5:00 p.m. on the day prior to publication, Monday to Friday inclusive. By telephone, 8:00 a.m. to 5:00 p.m., Monday to Saturday inclusive.
All classified semi-display copy must be in the possession of Victoria Press Ltd., 2621 Douglas Street, by 12 noon on the day prior to publication with the exception that copy for Sunday Colonist must be in by 12 noon Friday.

FULL COVERAGE CLASSIFIED RATES

REGULAR CLASSIFIED
LOCAL RATE
One day 12c per word per day.
Three consecutive days 10c per word per day.
Six consecutive days 9c per word per day.
1 6-pt. heading or white space allowed to be charged at 5 words. Minimum advertisement 10 words and $1.20.
Each initial, sign, group or figures and abbreviation counts as one word.

SEMI-DISPLAY
LOCAL RATE
Ads requiring a style other than that mentioned above will be charged by the measured agate line (14 agate lines equal 1 inch).
One day 50c per line, $7.00 inch.
Three consecutive days, 45c per line, $6.30 inch.
Six consecutive days, 40c line, $5.60 inch.

NATIONAL RATE AND OUT-OF-PROVINCE RATE
Regular classified, 15c per word per day.
Semi-display, 60c per line per day.

Birth Notices $3.00 per insertion for standard message of 30 words or less. 10c each additional word or initial.
In Memoriam notices, Cards of Thanks, Deaths and Funeral Notices 43c per line per day. Three consecutive days $1.14.

Births, Deaths, In Memoriam Notices, Cards of Thanks, personals not accepted by telephone.
Single paper rates on request.

SUBSCRIPTION RATES
Wherever carrier service is maintained, $4.00 per month.
By mail — Canada, $5.00 per month, $14.50 per 3 months, $28.00 per 6 months, $55.00 per year. United States, $5.25 per month.
Saturday Only — Canada, 35c per copy. United States, 40c per copy. Commonwealth and Foreign rates on request.
Mail subscriptions are payable in advance.
Authorized as second class mail. Post Office Department, Ottawa. Member Audit Bureau of Circulations.

TERMS OF PUBLICATION
The Victoria Press Ltd. shall not be liable for non-insertion of any advertisement beyond the amount paid for such advertisement.
In the event of an error occuring the liability of Victoria Press Ltd. shall not exceed the charge for the space actually occupied by the item in question.
All claims on error in publication shall be made within 12 hours thereafter and if not made shall not be considered. No claim will be allowed for more than one incorrect insertion nor for errors not affecting the value of the advertisement.
All estimates of cost are approximate. Advertisers will be charged with space actually used.
All advertising copy will be subject to the approval of the Victoria Press Ltd., who reserve the right in its sole discretion to classify, reject or insert copy furnished.
Advertisements must comply with the British Columbia Human Rights Act which prohibits any advertising that discriminates against any person because of his race, religion, sex, color, nationality, ancestry or place of origin, or because his age is between 44 and 65 years, unless the condition is justified by a bona fide requirement for the work involved.
While every endeavor will be made to forward replies to box numbers to the advertiser as soon as possible, we accept no liability in respect of loss or damage alleged to arise through either failure or delay in forwarding such replies, however caused, whether by negligence or otherwise.

CIRCULATION REPRESENTATIVES
Duncan, Chemainus—
P. J. Rogers 746-6181
Nanaimo—
A. Lakey 753-2766

United States Representatives
MATHEWS SHANNON and CULLEN, INC.
New York, Boston, Chicago, Detroit, Philadelphia, Pittsburgh, Cleveland, Syracuse, Charlotte, Atlanta, Cincinnati.

DUNCAN BUREAU
Duncan Financial Centre, 435 Trunk Rd. Office and telephone hours 8:30 a.m. to 5 p.m. Monday to Friday inclusive.
PHONE DUNCAN 746-6181

CLASSIFIED SERVICE FOR DUNCAN COWICHAN RESIDENTS
Classified Ads phoned in to our Duncan office before 3:30 p.m. will appear in the following day's papers
746-6181

NOTICE OF COPYRIGHT
Full complete and sole copyright in any advertisement produced by Victoria Press Ltd. is vested in and belongs to, Victoria Press Ltd.; provided, however, that copyright IN THAT PART AND THAT PART ONLY of any such advertisement consisting of illustrations, borders, signatures or similar components which is, or are, supplied to Victoria Press Ltd. by the advertiser in the form of engravings, matrices, casts, etc., and incorporated in said advertisement shall remain in and belongs to the advertiser.

1 BIRTHS

PINNINGTON — Born to George and Susan (nee Timbres), 1530 Edgemont Rd., Victoria, at Royal Jubilee on October 16, 1974, a boy, Christopher John, 9 lbs. A brother for Nikki. First grandson for Mrs. F. Pinnington and Mr. and Mrs. S. Timbres. Thanks to Dr. B. S. Pound and Staff.

TREMBLAY—Born to Mr. and Mrs. L. P. Tremblay, 3320 Cook St., Victoria, B.C., at Royal Jubilee on Oct. 11, 1974 a son, Sean Patrick, 8 lb. 3 oz., a brother for Jason. Thanks to Dr. H. M. Gough and Dr. K. Davidson.

5 DEATHS and FUNERALS

DINGMAN — At Calgary on October 18, 1974, A. R. (Ray), aged 80 years, beloved husband of Mrs. Muriel Dingman of Brags Creek, Alberta. Born in Toronto, Mr. Dingman was Branch Manager of the Royal Trust Co. for many years, retiring in 1958. Services at Jacques Funeral Home, Calgary on Monday, Oct. 21 with the Rev. Richard Davenport officiating. Cremation.

GOULET—In Victoria, B.C. on October 16th, 1974, Mrs. Irene Mary Goulet, age 85 years. Born in Edmonton, Alberta and had been a resident of Victoria for the past 6 years, late residence, 1650 Fort Street. She leaves her sister, Mrs. Norah Wilson, Victoria, B.C., brothers, Mr. N. P. Kelly, Mill Bay, B.C. and Mr. E. W. Kelly, Edmonton, Alberta, nieces and nephews.
Mass will be celebrated in St. Francis Xavier Church, Mill Bay, B.C. on Monday, October 21st, 1974 at 10:00 a.m. Rev. Father A. E. Leonard celebrant. Interment in the St. Francis Xavier Cemetery. Flowers gratefully declined. Those so desiring may contribute to the charity of their choice. Arrangements by the Sands Mortuary Limited.
SANDS—VICTORIA

CLASSIFICATION INDEX

VITAL STATISTICS
1 Births
8 Card of Thanks
5 Deaths and Funerals
9 In Memoriams
10 Funeral Directors

NOTICES
14 Announcements
15 Coming Events and Meetings
16 Catering, Banquets and Reception Rooms
20 Lost and Found
11 Monumentals
18 Places to Visit
17 Restaurants

EMPLOYMENT
21 Help Wanted—General
22 Office Help
23 Skilled Trades
24 Sales Persons and Agents
25 Teachers
26 Part Time—Temporary Help
30 Situations Wanted

BUSINESS SERVICES AND DIRECTORY
36 Business Services and Directory

PERSONAL SERVICES
33 Bands, Musicians and Orchestras
40 Business Personals
43 Dancing
42 Education
71 Music Teachers
39 Personals
32 Trade Schools
38 Travel

MERCHANDISING
83 Aircraft
117 Antiques
78 Bicycles
80 Boats and Marine
65 Building Supplies
93 Cameras, Supplies and Photo Finishing
127 Chicks, Poultry, Hatching Eggs, Supplies
135 Farm Implements
12 Florists
60 Fuel
97 Furniture
120 Garden Supplies
99 Groceries, Meat and Produce
130 Heavy Equipment and Machinery
128 Livestock, Supplies and Evehts
100 Miscellaneous for Sale
103 Miscellaneous Wanted
109 Miscellaneous to Rent
77 Motorcycles
70 Musical Instruments
125 Pets and Supplies
96 Ranges, Stoves and Furnaces
92 Sporting Goods
115 Swaps
63 Timber
98 TV, Stereo, Radio Sales and Service
112 Wanted to Rent, Miscellaneous

AUTOMOTIVE
164 Auto Body and Painting
162 Auto Repairs, Service and Towing
168 Campers, Trailers and Motor Homes
166 Cars and Trucks Wanted
150 Cars for Sale
151 Sports Cars
148 Lease Vehicles
169 Mobile Homes and Parks
149 New Car Directory
160 Parts, Accessories
158 Tires
154 Trucks and Buses
156 U-Drive and Auto Washing

ACCOMMODATION
185 Convalescent and Rest Homes
175 Hotels
178 Summer Homes, Cottages and Resorts
181 Tourist Accommodation

RENTAL
201 Apartments to Rent, Furnished
200 Apartments to Rent, Unfurnished
202 Furniture to Rent
203 Apartments Wanted
206 Duplexes to Rent
207 Duplexes Wanted to Rent
215 Halls, Warehouses, Stores and Offices to Rent
197 Housekeeping Rooms to Rent
199 Housekeeping Rooms Wanted
211 Houses to Rent, Furnished
210 Houses to Rent, Unfurnished
212 Houses Wanted to Rent
190 Room and Board
191 Room and Board Wanted
193 Rooms to Rent
194 Rooms Wanted

FINANCIAL
155 Automobile Financing and Insurance
233 Mortgage Loans and Insurance
234 Mortgages for Sale
230 Personal Loans and Insurance
235 Wanted to Borrow

REAL ESTATE
280 Acreage for Sale and Wanted
240 Business Opportunities
241 Business Opportunities Wanted
247 Commercial or Industrial Properties
258 Condominiums and Townhouses
253 Country Homes and Properties
270 Exchange Real Estate
290 Farms for Sale and Wanted
263 Garages for Sale, Rent, Wanted
293 Gulf Islands Properties
250 Houses for Sale
265 Houses Wanted to Buy
295 Listings Cancelled
268 Listings Wanted
271 Lots for Sale
294 Mainland and Out-of-Province Properties
273 Property for Sale
274 Property Wanted
244 Revenue Property
245 Revenue Properties Wanted
285 Up-Island Properties
256 Waterfront Properties

300 Churches

PHONE DIRECT
386-2121
TO PLACE YOUR CLASSIFIED AD

5 DEATHS and FUNERALS

LETWEN — In Victoria on October 12, 1974, Hardy Letwen aged 66 years, born in Zacon, Poland, resident in B.C. for 20 years. He leaves a number of friends.
Funeral service in McCall Bros. FAMILY CHAPEL on Monday, Oct. 21 at 2:00 p.m. with the Rev. Canon S. J. Wickenh officiating, followed by cremation.

MENZIES — John George (Ted) of Victoria, B.C. peacefully at Victoria General Hospital on Oct. 17th, 1974, age 85 years. Survived by one brother Victor (Prince Rupert).
Private family service. Cremation. Flowers gratefully declined. Arrangements through the Memorial Society of B.C. and First Memorial Services Ltd.

PURCELL — Passed away on Saturday, October 12th, Charles William Purcell of Bond Rd., Winfield, B.C., at the age of 65 years. Surviving Mr. Purcell are his loving wife, Doris; 2 sons, Marvin in Delta, B.C. and Dennis in Kelowna, 1 daughter, Marian (Mrs. Carl Erickson), in Nimpo Lake, B.C. 3 grandchildren; 1 great granddaughter, and one sister.
Funeral services for the late Mr. Purcell were held from Day's Chapel of Remembrance on Wednesday, October 16th, at 1:30 p.m. with Rev. T. B. Jones officiating. Interment to follow in the Kelowna Cemetery. Friends wishing to remember Mr. Purcell may donate to the Heart Fund through Day's Funeral Home who is in charge of the arrangements.

SEEBACH — At Saanich Peninsula Hospital, Mt. Newton Cross Road, Central Saanich, B.C., on October 15, 1974, Miss Georgina May Seebach, age 92 years. Born in Stratford, Ontario, and had been a long-time resident of Sidney, B.C.
Service will be held in Holy Trinity Anglican Church, Patricia Bay, B.C., on Monday, October 21, 1974, at 11:00 a.m., Rev. Robert A. Sansom officiating. Cremation. Flowers gratefully declined. Those so desiring may contribute to the Canadian Council of the Blind, White Cane Club, c-o 257 Howe St., Victoria, B.C. Arrangements by the Sands Funeral Chapel of Roses, Sidney, B.C.
SANDS—SIDNEY

WHITLOCK — In Victoria on October 16, 1974, Hilda Grace Whitlock aged 80 years, beloved wife of George William Whitlock of 440 Simcoe St., born in London, England, resident here since 1920. She also leaves 1 son Robert and daughter-in-law, Betty; 2 grandchildren, Jeffrey and Anne; also 1 brother, Henry Riches in Kingston.
Funeral service in McCall Bros. Chapel, Johnson and Vancouver Sts. on Monday, Oct. 21 at 2:00 p.m. followed by cremation. (Flowers gratefully declined. Donations, if desired, may be made to the Heart Fund, 1008 Blanshard St.)

WILSON — In Victoria, B.C. on October 18th, 1974, Mr. E. Jim Wilson, age 84 years, beloved husband of Muriel. Born in London, England and had been resident of Victoria for the past 18 years, residing at 1255 Reverscomb Place. Besides his wife, he is survived by son, Jim, of Victoria, daughters, Jean, Mrs. Earl Couch, Lake Cowichan, B.C. and Joan, Mrs. Art Lovett Jr., Chemainus, B.C. 9 granddaughters and two great grandchildren.
Private graveside services will be held at Royal Oak Burial Park on Monday, October 21st, 1974 at 3:00 p.m. Flowers gratefully declined. Those so desiring may contribute to the Gorge Road Extended Care Hospital, Transportation Fund. Arrangements by the Sands Mortuary Limited.
SANDS—Victoria

WRAY — Suddenly in Victoria on October 15, 1974, Mr. Stanford C. Wray, born in Fenelon Falls, Ont., December 23, 1920. He leaves his wife and one daughter; eight sisters; two brothers; aunts, uncles and other relatives in Ontario. "Absent from the Body, present with the Lord."
Funeral service in McCall Bros. FLORAL CHAPEL, Johnson and Vancouver Sts. on Monday, Oct. 21 at 10:15 a.m. with the Rev. P. Hawkes officiating. Interment at Royal Oak Burial Park.

WYENBERG — Suddenly on October 16, 1974, at the residence, Walter H. R. Wyenberg in his 72nd year, of 2341 Forbes St., born in Holland, resident here for three years, formerly of Winnipeg where he was with Swift's Canada for many years. He is survived by his wife, Dorothy; two sons, Robert L. and Richard Alan of Vancouver; six grandchildren; also three brothers.
Funeral service in McCall Bros. FLORAL CHAPEL, Johnson and Vancouver Sts., on Monday, October 21, at 1:00 p.m. with the Rev. B. Mollov officiating, followed by cremation.

8 CARDS OF THANKS

Mr. and Mrs. George (Bud) Leask and family wish to thank their relatives and many friends for kindnesses shown during their recent sad bereavement. Special thanks to Rev. A. J. Alfred, Dr. G. Friesen, Dr. Peter Scott and Nurses.

9 IN MEMORIAM

THEY SHALL GROW NOT OLD, AS WE WHO ARE LEFT GROW OLD. AGE SHALL NOT WEARY THEM, NOR THE YEARS CONDEMN. AT THE GOING DOWN OF THE SUN, AND IN THE MORNING, WE WILL REMEMBER THEM.
—WITH GRATITUDE. SANDS.

10 FUNERAL DIRECTORS

SERVING VANCOUVER ISLAND
Sands
WE CARE
Dedicated to service
Sensible Prices
SANDS FUNERAL CHAPELS
VICTORIA 388-5155
SIDNEY 656-2932
COLWOOD 478-3821
DUNCAN 746-5212
LADYSMITH 245-2331
NANAIMO 753-2032
Your six community Chapels. Independent, Family Owned and Controlled. Sands since 1912.

INTERNATIONAL FLIGHT CARE
Specializing in shipping to or from anywhere
call collect
A Division of Sands
VICTORIA, 388-5155
SIDNEY, 656-2932
COLWOOD, 478-3821
DUNCAN, 746-5212
LADYSMITH, 245-2331
NANAIMO, 753-2032

Removal and Memorial Service
A Division of Sands
Covering Vancouver Island

CUNNINGHAM FUNERAL CHAPEL
(Formerly Chaplin's)
1155 Fort Street
Phone 384-5512 or 384-8626
Offering dignified moderate services for all. Geo. S. Cunningham, owner, manager.

THOMSON & IRVING
Funeral Chapel
Est. 1906 — Formerly of Winnipeg
A Dignified and Understanding Service at Moderate Cost
PRE-NEED AT NEED
SHIPMENTS
1625 Quadra St. Phone 384-2612

HAYWARD'S CHAPEL
Ready to carry out the family's wishes, quietly, sympathetically, with efficiency and dignity.
386-3505
734 Broughton St.

10 FUNERAL DIRECTORS

McCALL BROS.
Funeral Chapels
1400 Vancouver Street
385-4465 — 385-4466 — 385-4467
Professional Service of the Highest Order . . . and at Moderate Cost.
FRIDAY
ADAMSON, Mr. Clayton Dunbar
Accompanied to White Rock for service and interment.
MONDAY
WRAY, Mr. Stanford C.
10:15 a.m.—FLORAL CHAPEL
WYENBERG, Mr. Walter H. R.
1:00 p.m.—FLORAL CHAPEL
WHITLOCK, Mrs. Hilda Grace
2:00 p.m.—FLORAL CHAPEL
LETWEN, Mr. Harry
2:00 p.m.—FAMILY CHAPEL
BENFIELD, Mrs. Victoria E.
3:00 p.m.—FAMILY CHAPEL

FIRST MEMORIAL SERVICES
Serving the Public and Exclusive undertakers for the Memorial Society of B.C. 658-5244.

11 MONUMENTAL

STEWART MONUMENTAL WORKS LTD.
ESTABLISHED 1896
Memorial of Distinction
Marble fireplace and tabletops
1403 May ST. 384-3452

MORTIMER'S MONUMENTS
ESTABLISHED 1877
"The Finest in Craftsmanship"
633 DAVID ST. 383-6421

14 ANNOUNCEMENTS

IN MEMORIAM DONATIONS
to be used exclusively for
CANCER RESEARCH
should be directed to
CANADIAN CANCER SOCIETY
857 Caledonia Ave., Victoria

15 COMING EVENTS and MEETINGS

GRACE MacINNIS CLUB
TWIN BILL
Sat., Oct. 19, Norway House, 1110 Hillside.
2 p.m. Annual Autumn Tea and Bazaar. Grace MacInnis will officially open. Tea 75c.
8:30 p.m. Salute to Grace MacInnis. Reception party honoring Grace MacInnis on her retirement. Everyone welcome. Tickets $1 at door.

THE NORTH AMERICAN BENEfit Association Review No. 1 will hold their annual bazaar in the Orange Hall 1620 Fernwood Rd. Sat., Oct. 19. Open 2 p.m. Mrs. Alice Ritchie, General Convener. Mrs. E. Longden, Co-convener. Stalls will be Home cooking; novelties and fancy work; etc. 2 Scripts 1.15 and 1.10. Afternoon tea will be served. Including door prizes. 75c.

GORDON HEAD COMMUNITY ASSOCIATION ANNUAL MEETING
Will be held in the Community Hall, Tyndall Avenue, Tuesday, October 22nd, 1974, 8:30 p.m. Support Community Activities — Join the Association.

FOR GROUP OUTINGS
B.C. Hydro Bus Charates are economical, fun, convenient.
39 TO 49-PASSENGER DELUXE COACHES FOR LONG-DISTANCE TRIPS
PHONE 382-6161

BIRD AUCTION
Vancouver Island Cage Bird Society. Sunday, October 20th, 1:30. Norway House, 1110 Hillside. Information, 477-9982, 477-2230. Free Coffee.

SEE "VENCEREMOS", FILM about Chile, 2 p.m. Sunday, October 20 Room 111 McLaurin Building, Victoria Univesity. Auspices Victoria Peace Council.

WORKSHOP FOR WOMEN
November 1 and 2 in Victoria. Self-understanding and body-awareness. (including massage). Phone Barb, 592-6965.

CANADIAN CALORIE COUNTERS Cordova Bay, meet every Tuesday, 8 p.m. at St. Davids Church, Cordova Bay Rd. 658-5467 for further information.

OLD TIME DANCE
Saint Aidan's Church Hall, Ryan Street at Belmont. Saturdays 9-12. $1.50. Columbian Orchestra.

COSMOPOLITAN BINGO: 7:00 p.m., Old Age Pensioner's Hall, 1500 Government St., 20 games, $20 per game.

BINGO SATURDAY, OCTOBER 19, 8 p.m., Prospect Lake Community Hall, 5258 Sparton Rd.

20 LOST and FOUND

LOST: THURS., OCT. 17. TINY black spayed female dog. Looks like Spaniel but smaller. Answers to Piski. Pandora Fernwood area. 384-7905.

LOST MAUVE PLASTIC SHOPpins bag containing maroon woven material and vase, Gordon Head area, reward, 477-9464 after 6 Saturday.

LOST FROM CRYSTAL POOL 23" Metallic orange 10-speed, Juenet Captivante, fully equipped with aluminum fenders, generator light etc. 598-7982.

REWARD OFFERED FOR RETURN of black male adult cat, answers to name of "Buffy." Contact Mr. and Mrs. B. Tremblay, 384-0419.

LOST MAN'S BLACK WALLET, in James Bay Inn or city streets, keep money, return papers to 121 Maddock Ave. East. Or phone 382-4669 or 387-3933.

LOST: ON 16TH OF OCTOBER, 7 p.m. between Transit and Windsor, black and tan Lhasa-Apso male dog. Answers to name of "Teddy". 598-4389. Reward.

LOST: 3:15 FRIDAY NEXT DOOR to Deep Cove Elementary School, Sheltie puppy. Answers to name of "Lila". 656-5002

REWARD OFFERED FOR RETURN of red aluminum Grumann aircraft canoe lost from Elk Lake. 658-5118, 598-2113.

LOST; BROWN GLASSES IN black case while hitchhiking in blue VW. Please phone Rob. 383-9770.

REWARD OFFERED FOR RETURN of Lion's tail, missing from the crest at Derrick's Gulf. 382-1314.

LOST: TORTOISE SHELL TABBY kitten, female, fluffy tail, Fairfield. 383-2165.

LOST — SILVER PERSIAN FEMALE cat. Vic West — Esquimalt area. Reward. 383-0282.

FOUND: MAJESTIC ASH AREA one friendly male yellow cat. 477-1676.

FOUND: FEMALE SEAL POINT Siamese, Esquimalt, owner may claim by paying for ad. 382-6498.

FOUND — LONGHAIRED TABBY kitten, Shelbourne-Cedar X Rd. area. 477 9793.

LOST: NEUTERED MALE SEALpoint Siamese, 1 year, small. 86 Dallas Rd. Reward.

FOUND — LARGE YOUNG TAN and black male dog, East Sooke. 642-5483.

FOUND, BLACK AND WHITE male kitten, Adelaide Ave., off Gorge Road, 383-2595 after 5 p.m.

LOST ORANGE MALE CAT, VIC West. Reward for information. 385-3025.

LOST: IN CADBORO BAY AREA Oct. 7th, male ginger cat. 477-3867.

21 HELP WANTED GENERAL

ADVERTISEMENTS IN THIS CLASSIFICATION MUST COMPLY WITH THE BRITISH COLUMBIA HUMAN RIGHTS ACT SEE COLUMN 1

DRIVING INSTRUCTOR WANTed. Full time. Reply Victoria Press Box 40.

21 HELP WANTED GENERAL

THE REGIONAL DISTRICT OF COLUMBIA-SHUSWAP
Position;
PLANNING DIRECTOR
Duties: To organize and supervise a planning department; to prepare and implement a planning programme for the Regional District; to act in an advisory capacity on planning matters; to meet and provide information to the public.
Qualifications: Several years of responsible planning experience, preferably in a rural area; communications skills; knowledge of British Columbia planning legislation; University graduation with a degree in Planning, Geography or related field; preferably membership in the C.I.P. (formerly T.P.I.C.)
The individual will reside in Salmon Arm, but will be required to travel to various parts of the Regional District as necessary. Send written applications to the undersigned by November 1, 1974, include age, marital status, date available, salary expected and letters of reference.
Mr. K. E. McKee,
Secretary-Treasurer,
Regional District of Columbia-Shuswap,
Box 978,
Salmon Arm, B.C. V0E 2T0.

CHILD CARE COUNSELLOR VICTORIA
The Department of Human Resources, Provincial Government, urgently requires a qualified person for duty at Sevenoaks. Under direction, to carry out school related tasks; to contribute to the planning and assessment of the team's milieu and therapy programmes for the children within one treatment house, and to become familiar with all their needs and treatment goals; to participate in staff training programmes for self-development; to participate in Agency and department committee work as required. Requires graduation from a university of recognized standing, preferably with a degree in the behavioural sciences or equivalent; OR, a nursing diploma, plus suitable experience; preferably some related experience and considerable knowledge of child management.
SALARY — (1973 rate) — $727-$867. Lesser quality applicants may be appointed at salary range $614-$727.
Obtain applications from the PUBLIC SERVICE COMMISSION, 544 Michigan Street, Victoria and return to VICTORIA by November 6, 1974. COMPETITION No. 74:2975.

THE CORPORATION OF THE DISTRICT OF NORTH COWICHAN
PO BOX 278, Duncan, B.C.
DUNCAN-NORTH COWICHAN INDOOR POOL STAFF REQUIRED
The District of North Cowichan invites individuals to apply for the following positions (both full time and part time positions):
Water Safety Instructors
Life Guards
Applications will be received by the undersigned, and should state experience, qualifications as to: senior or general level, presently held water safety awards, and position applied for. Salary will be commensurate with qualifications and experience.
A. VandeCasteyen,
Administrator

VICTORIA SERVICE STATION requires gas pump employee. Must be experienced in lubrication work. Steady employment and extra training. Basic salary with yearly bonuses. For interview write Victoria Press, Box 34.

McLAREN ELECTRIC LTD.
Requires a full time sales person, experience and residential lighting an asset. Appointments accepted Monday and Tuesday by phone, only. Mrs. Kelly or Mr. Finnigan. 386-1462.

MATURE LIVE-IN HOUSEKEEPer required for elderly lady living in Nanaimo in modern apartment. Good salary and time off. References required. Reply Victoria Press, Box 35.

REQUIRE EXPERIENCED GAS pump, lubrication personnel. Must have driver's licence. Will do extra training for right employee. Contact Douglas Street Shell, 2223 Douglas Street.

SARAH COVENTRY — CANADA'S leading fine fashion jewellery company needs demonstrators and managers. No experience necessary. No investment. Excellent weekly earnings. Phone 384-8842.

COOK'S HELPER, 5 DAYS A week, 11:30 a.m.-3:30 p.m. Mon.-Fri. Mature capable person given preference. Please send references and resume to Victoria Press Box 11.

RELIABLE NANNY NEEDED for week of November 8 to look after 3 children, to school age and one pre-schooler. Own transportation desired but not essential. References required. 477-9966.

REQUIRED BY NOVEMBER 1ST. Cook-housekeeper for middle-aged lady; Apartment supplied with remuneration. Will accept older married couple. Victoria Press, Box 12.

WANTED
Reliable couple as resident managers for 44 suite, downtown apartment building. Experienced handyman applicants preferred. Reply Victoria Press Box 31.

MATURE CLERK-TYPIST FOR billing office, business course preferred, please give experience, typing speed and age. Apply Victoria Press, Box 796.

EXPERIENCED COOK REQUIRED FOR NEW HOTEL, PHONE 384-7541 BETWEEN 10 AND 11 A.M. AND 2-3 P.M. WEEKDAYS.

SALES DELIVERY PERSON FOR local office coffee operation. Must have own car and be willing to work. Call 384-8232 for personal interview.

RELIABLE MATURE WOMAN TO live in, fond of teenagers, work two days per week, room and board plus good wage. 386-0280.

RESIDENT MANAGER REquired for 50 suite apartment block. Reply to Victoria Press Box 26.

PART OF FULL TIME WORK IN General Insurance office. Salary commensurate with experience. Hagar Clark Ltd. 385-1306.

FATHER AND 3 CHILDREN need live-in housekeeper. Local references required. Phone 385-3575 or 598-5896.

MATURE LADY TO LIVE IN — cook and be a companion. Room and board plus remuneration, phone 477-1296.

EXPERIENCED WAITERS-waitresses for day and afternoon shift. Good wages. Apply in person, Scotts Restaurant.

FULL TIME SECRETARY. REceptionist duties, typing, and public relations required. 388-9922.

LADY WHO LOVES CHILRREN to babysit once or twice a week while mother is out. 598-5744.

CERTIFIED DENTAL ASSISTANT —Gorge Centre, phone 384-7141 or 598-7568.

ROOM AND BOARD IN EXchange for exercising saddle horses, for working girl. 652-1560.

WANTED: CARETAKERS FOR A 29 and 60 suite apt. block. Phone 385-3435.

WANTED AN AB DICK, NUMber 360 operator, 383-6125, 715 Johnson.

21 HELP WANTED GENERAL

ASSISTANT PARKS ADMINISTRATOR
$1142-$1388 per month
Responsible administrative work assisting in all phases of municipal parks; construction and maintenance of outdoor recreational facilities; and maintenance of municipal buildings. Responsible to Parks Administrator although considerable independence of action is expected in performance of duties.
Applicants require considerable related experience; Grade 12, supplemented by horticultural and -or related courses and some supervisory experience.
Completed Saanich Application forms will be received by the undersigned until Friday, October 25, 1974.
Personnel Director
Saanich Municipal Hall
770 Vernon Avenue
Victoria, B.C.

MOBILE HOME PARK RESIDENT MANAGER
Man and wife team required for large mobile home park in Victoria area. Duties include routine accounting, rental receipt and general park supervision. Must be good handyman for odd jobs of electrical, plumbing, carpentry, etc. Duties require versatility, resourcefulness and stamina. All replies in writing, giving full details and previous background and salary expected to Victoria Press, Box 1.

WANTED PEOPLE WHO LOVE TO COOK!
And would like to earn excellent commission income at the same time! We want likeable people to demonstrate new, delicious, mini moisture foods. This is not a door to door program. Give us a call to learn more about this tremendous Family Food Reserve Program. Mr. Smallwood — 477-9111.

HEADLINERS
Require hairdressing apprentice and haircutter-stylist for November 1st opening. 477-0154.

EXPERIENCED FLORISTS
Wanted for large Vancouver shop. Experienced floral designer. Also experienced florist for counter and telephone sales. Apply in writing to Mr. John Neville, 815A Park Rd., Richmond, B.C., or phone for appointment, 278-9808.

LIVE-IN HOMEMAKERS
Opportunities for semi-retired ladies to help their local communities. Your experience needed in HEALTH CARE SERVICES UPJOHN LIMITED. Call us at 388-6639 Monday - Friday 9-4:30.

CLERICAL-BOOKKEEPER, MUST be able to type, have some administrative ability and be willing to accept responsibility. Good starting position. To commence November 1 or sooner. Send resume to Art Gallery of Greater Victoria, 1040 Moss St.

AVON
I have an open territory in James Bay. It can be yours. As an Avon Representative you'll earn good money, choose your own hours. Sound interesting? Call: Miss Binder, 384-7345.

MATURE LADY REQUIRED TO care for 2 small children from approximately Feb. 20 to March 10. Must be fully experienced and have driver's license. References expected. Call Mr. Roberts, 477-9737 or 386-1496.

CONSUMER LOAN COMPANY, requires manager trainees, previous experience an asset but not necessary. Must have high school education, good starting salary and other benefits. Phone Mr. Carey at 385-8700 9-5 p.m.

FULLER BRUSH SAYS
Getting bored now that the children are back in school, why not make new friends and extra money by selling Fuller Brush, no experience necessary. Contact Mrs. Begley, at 478-2335.

TENORS-BASSES
Room for a few more in the Victoria Choral Society. December presentation "Messiah". Rehearsals at St. Aidan's Church, Tuesday's, 7:45 p.m. For information phone 598-4045 or 592-3164.

BAR MANAGER
For legion on Sunshine Coast. Must have experience in legion work and hiring of staff. Send applications to Box 257, Gibsons, B.C.

WANTED: HOUSEKEEKER COMpanion to elderly lady. Comfortable accommodations and small salary in exchange for light duties. Apply in writing to Box 248, Victoria, B.C., or phone 388-4224.

NIGHT AUDITOR
Previous experience and knowledge of NCR 4200 an asset. The job will be for 2 nights per week. Apply in person at the Red Lion Motor Inn, 3366 Douglas.

EXPERIENCED WAITERwaitress required for morning shift in pleasant hotel dining room. Must be neat, cheerful and dependable. Please phone 384-7541 between 10-11 a.m. and 2-3 p.m. weekdays.

ALIGNMENT AND BRAKE MEchanic for John Bean Equipment. Should be self-starter and able to work without supervision. Top wages and commission to right person. Apply Victoria Tire Ltd. 1623 Hillside.

RESPONSIBLE WOMAN TO ASsume homemaking and childcare duties while mother works, must be reliable and good with children, live in or out. References. $240 month. 477-2732 or 383-0421.

WANTED
50 reliable delivery boys and girls to deliver the Oak Bay Star weekly. Phone 383-5822 for more information.

Reliable Boys and Girls
in Saanich and Sidney to deliver the Saanich Courier weekly. Phone 383-5822 for more information.

EXPERIENCED HOUSEKEEPER, preferrably middle aged, for couple in well equipped city home. Good wages, 5 day week, references. Victoria Press Box 864.

MIDDLEAGED WOMAN FOR overnight sleep in residence of elderly lady. Hours and remuneration negotiable. After 6 p.m. 477-3249.

PERSON WANTED FOR EVEning work, office cleaning. Excellent wages, steady employment, full or part time. Phone 479-3325.

HAIRDRESSER URGENTLY needed for friendly attractive salon. 478-5511 or 658-5914.

RESPONSIBLE EXPERIENCED Resident Caretaker — 44 suite — 385-0611, Postal Box 1417.

LA MARINA
Experienced cook wanted. Good wages. 658-5227.

OCCASIONAL EVENING AND weekend babysitting for 1 yr. old. Bay-Quadra area. 386-6292.

HAIRSTYLIST REQUIRED TO take over clientele in busy salon. Phone 592-7790, after 6 p.m.

RESTHOME REQUIRE EXPERIenced ladies for afternoon and night shifts. Res. Phone 478-6451.

PART-TIME SEAMSTRESS. Apply Mr. Randall, Individual Dry Cleaners, 382-9141.

QUALIFIED HAIRDRESSER wanted for Chatelaine Beauty Salon. Phone 386-0123.

EXPERIENCED WAITERwaitress. Apply in person Melrose Cafe, 622 Yates St.

RESPONSIBLE PERSON FOR coffee shop. 384-1344.

RELIABLE LADY FOR REST home, shift work. 385-4922.

HOUSEKEEPER-COMPANION for elderly lady. Live in. 598-4360.

22 OFFICE HELP

ADVERTISEMENTS IN THIS CLASSIFICATION MUST COMPLY WITH THE BRITISH COLUMBIA HUMAN RIGHTS ACT SEE COLUMN 1

PROVINCE OF BRITISH COLUMBIA
Urgently Requires
SENIOR SECRETARY
Minister's Office — Department of Human Resources
VICTORIA
This is a challenging, career opportunity for a person who enjoys varied duties. To be responsible, under direction of the Minister's Secretary, for secretarial and other duties for the Executive Assistants and, when required, for the Minister; to assist the Secretary in handling a large volume of correspondence, and maintaining files and records; other related duties. Requires, preferably, Secondary School graduation, and a minimum of four year's responsible secretarial experience; good typing and shorthand speeds and able to transcribe from a dictaphone; experience in meeting the public.
SALARY — $717-$817.
Obtain applications from the PUBLIC SERVICE COMMISSION, 544 Michigan Street, VICTORIA and return by November 6, 1974. COMPETITION No. 74:896B.

British Columbia Forest Products Limited
Accounting Assistant
REQUIRED IMMEDIATELY
For accounting, cashier position. Applicants should be enrolled in C.G.A or R.I.A. course, having completed at least two years. Two or more years accounting experience also required. Excellent opportunities for advancement. Good starting salary with full welfare benefits. Reply in writing to Office Manager, B.C. Forest Products Ltd., P.O. Box 310, Victoria.

CLERK
VICTORIA
The Department of Economic Development, Provincial Government, has an interesting opportunity available for a qualified person to be responsible, under direction, for compiling and maintaining the B.C. Trade Directory; to check various source data for accuracy and suitability for inclusion in the publication; to liaise with the Consulting Service and to supervise staff as required. Requires, preferably Secondary School graduation and a minimum of five years' clerical experience; preferably including some experience related to statistical tabulation; some knowledge of the Standard Industrial Classification Code and manufacturing industries desirable.
SALARY — $754-$862.
Obtain applications from the PUBLIC SERVICE COMMISSION, 544 Michigan Street, VICTORIA and return by November 6, 1974. COMPETITION No. 74:2657A.

MEDICAL STENOGRAPHERS
Applications will be accepted by Vancouver General Hospital for medical stenos to work in Medical Records. Applicants must have excellent knowledge of medical and surgical terminology and good typing speed. Preference will be given to graduates of an approved Stenographic programme. Salary $732.50 per month to start.

aboutv bruce lowther

BUREAU OF USELESS INFORMATION: Friday's answer — The U.S.-born actress who started in turkeys like The Prince Who Was a Thief and rose to Oscar-nomination heights in The Hustler before fading from sight was Piper Laurie. Typical of talent wasted by Hollywood.

Today's question — Seven years ago this weekend, the bureau opened with the question that has been repeated on every anniversary since. The real fun is to ask each generation in the family and see which scores highest. Simply name Snow White's seven dwarfs. Answers Tuesday.

□

"And if he isn't watching pro football he's watching 'Planet of the Apes'."

Saturday highlights

8:20 p.m. — Another dandy PBS music evening starts with Seiji Ozawa and the Boston orchestra in the Beethoven seventh and Haydn 55th symphonies. Then at 9:30, a real prize: Beverly Sills as The Daughter of the Regiment — 9.

10:00 — CBS News examines The Plastic Peril, which it says is vinyl chloride — 7, 12.

1:00 a.m. — Kirschner rockers include Bad Company, Rare Earth and Renaissance. Wonder who makes up these names? — 7.

Saturday sports

1:00 p.m. — College football, Arkansas at Tennessee — 4.

2:30 — A CBC sports 90-minuter of unknown nature — 2, 6.

5:00 — NHL hockey, Vancouver at Toronto — 2, 6.

Saturday movies

1:00 p.m. — No title available. With luck, no movie — 2.

1:30 — Long Duel (overlong, dull 1967 Indiadventure), Yul Brynner, Trevor Howard. As I type this, I am dying from the flu, which shows a devotion to either duty or money — 5.

1:30 — Little Big Horn (flat 1951 Custer phoney), Lloyd Bridges — 13.

2:00 — Little Colonel (1935 Shirley Temple) — 11.

3:30 — Deadfall (fairly good 1968 heist suspense), Michael Caine. No, Matilda, it's not the story of a flu victim — 5.

3:30 — One Step to Hell (routine 1968 chase suspense), Rossano Brazzi. Nor is this the story of anyone with the flu — 13.

6:00 — Cowboy (pretty good 1958 modern western), Glenn Ford, Jack Lemmon. One star and one actor, respectively — 7.

8:00 — Night Gallery (1969 Rod Serling pilot, good fun), Roddy McDowall, Ossie Davis, Joan Crawford, Richard Kiley — 2.

8:30 — Darling Lili (1969 wartime soaper, not much fun), Julie Andrews, Rock Hudson. Lili is steered to sin in a Lilibullerror — 6.

9:00 — The Mechanic (popular 1972 professional killer), Charles Bronson. Not for the impressionable — 5.

9:00 — The Candidate (1972 political drama, often good), Robert Redford, Peter Boyle; repeated on Channel 6 at 11:20 — 8.

9:00 — Dungeons of Harrow (1962). Followed around 11 p.m. by Flight to Mars (1952) and sometimes flu is better — 13.

11:00 — Fer-de-Lance (new snakes-in-submarine), David Janssen, Hope Lange. The plot gimmicks become odder each year — 7.

11:00 — Black Orchid (1959 soaper), Sophia Loren, Anthony Quinn. One of many movies wherein the stars are good but that's all — 11.

11:15 — Hallelujah Trail (often amusing 1965 whisky western), Burt Lancaster, Lee Remick, Martin Landau, many more — 5.

11:30 — The Carpetbaggers (1964 Hollywood bigwig, popular but poor), George Peppard, Carroll Baker, Alan Ladd, zillions more — 12.

11:45 — The Brothers Karamazov (long, tedious 1958 Russian epic), Lee Cobb, Maria Schell, Yul Brynner and like that — 4.

12:00 — On a Clear Day (1970 Barbra Streisand). Only for fans — 8.

● 1:20 a.m. — The Apartment (delicious 1960 Billy Wilder slash at modern morality), Shirley MacLaine, Jack Lemmon, Fred MacMurray — 6.

2:10 — Hoodlum Priest (strained 1961 Don Murray drama). Apropos of nothing, the sickest musical instrument is the Asian flute — 8.

Saturday radio

4:00 p.m. — The Entertainers brings back The Royal Canadian Air Farce for a new season — CBU (690).

6:30 — A CBC special on a Toronto orchestra tour of Europe — CBU.

11:00 — Cellist Zara Nelsova and the National Arts Centre orchestra — CBU.

●—Recommended.

Program Schedules for Saturday

Programs subject to last minute changes by stations concerned

CBUT 2	KOMO 4	KING 5	CHEK 6	KIRO 7	TIME	CHAN 8	KCTS 9	KSTW 11	KVOS 12	KTVW 13
	Kong Phooey	Emergency Plus	McGowan	Speed Buggy	8:00	McGowan			Speed Buggy	Pufnstuf
	New Gilligan	Run Joe Run	Uncle Bobby	Scooby Doo	8:30	Uncle Bobby			Superman	Linus
Nic et Pic	Devlin	Land of Lost	Wrestling	Jeannie	9:00	Kids on Kamera			Jeannie	Contact
D'Iberville	Super Friends	Sigmund	Wrestling	Partridges 2200	9:30	Fantastica			Partridges 2200	Contact
Le 60	Super Friends	Pink Panther	Golden Years	Dinosaur Valley	10:00	Story Theatre		News (10:15)	Dinosaur Valley	Roller Games
Le 60	Korg: 70,000	Star Trek	Movie Review	Shazam	10:30	Hudson Bros.		Across Fence	Shazam	Roller Games
Vedette, Direct	These Are Days	Jetsons	Outdoor Sports	Globetrotters	11:00	Rupert Bear		Farm, City	Flintstones	Mr. Chips
Rue des Pignons	Bandstand	Go	Film	Hudson Bros.	11:30	Pete's Place		Wally's Shop	Flintstones	Voyage
Youth Cinema	Bandstand	Survival	Youth Cinema	Archie	12:00	Movie Review		Bobby Goldsboro	Archie	Voyage
Youth Cinema	Pre-Game Show	Survival	Youth Cinema	Fat Albert	12:30	Travel '74		Celeb. Bowling	Fat Albert	Land of Giants
Movie	Football:	Evergreen Exp.	Travel '74	Film Festival	1:00	Know Sports		Big Blue Marble	Film Festival	Land of Giants
Movie	Arkansas	movie: The	Under Attack	Film Festival	1:30	Outdoor Sports		Rifleman	Film Festival	Movie: Little
Movie	at Tennessee	Long Duel	Under Attack	Dialogue	2:00	Canadian West		Movie: Little	Hudson Bros.	Big Horn
CBC Sports	Football	Movie	CBC Sports	Workshop	2:30	Roller Derby		Colonel	Page 12	Movie
CBC Sports	Football	Movie	CBC Sports	Wagon Train	3:00	Roller Derby		Movie	Outlook	Movie
CBC Sports	Football	Movie: Deadfall	CBC Sports	Wagon Train	3:30	Under Attack		Movie	State Series	Movie: One
Bugs, Runner	Lucky Jim	Movie	Bugs, Runner	Hee Haw	4:00	Under Attack	Sesame Street	Wrestling	Cartoons	Step to Hell
Bugs, Runner	NFL Game	Movie	Bugs, Runner	Hee Haw	4:30	World of Sports	Sesame Street	Wrestling	Cartoons	Movie
Hockey:	World of Sports	Movie	Hockey:	News	5:00	World of Sports	Mister Rogers	UFO	Manhunter	Movie
Vancouver	World of Sports	News	Vancouver	News	5:30	World of Sports	Electric Co.	UFO	Manhunter	Ski Scene
at Toronto	World of Sports	News	at Toronto	Movie: Cowboy	6:00	Wrestling	Zoom	Star Trek	News	Wrestling
Hockey	News	How Come?	Hockey	Movie	6:30	Wrestling	Villa Alegre	Star Trek	Page 12	Wrestling
Hockey	Lawrence Welk	Truth or Conseq.	Hockey	Movie	7:00	Emergency	Wash. Week	Mission Imposs.	Conference	Boxing
Film	Lawrence Welk	Let's Make Deal	Ceilidh	Movie	7:30	Emergency	Wall Street	Mission Imposs.	Hlywd Squares	Boxing
Movie: Night	The New Land	Emergency	Past Passages	All in the Family	8:00	Kung Fu	Boston Symphony	Jimmy Dean	All in the Family	Soul Train
Gallery	The New Land	Emergency	Movie:	Candid Camera	8:30	Kung Fu	Boston Symphony	Hank Thompson	World at War	Soul Train
Movie	Kung Fu	Movie: Mechanic	Darling Lili	Mary T. Moore	9:00	Movie: The	Boston Symphony	Nashville	World at War	Movie: Dungeons
Movie	Kung Fu	Movie	Movie	Bob Newhart	9:30	Candidate	Opera Special:	Buck Owens	Bob Newhart	of Harrow
Movie	Nakia	Movie	Movie	Plastic Peril	10:00	Movie	Daughter of	Porter Wagoner	Plastic Peril	Movie
Film	Nakia	Movie	Movie	Plastic Peril	10:30	Movie	the Regiment	Wilburn Bros.	Plastic Peril	Movie
News	News	News; Movie:	News; Movie:	Movie:	11:00	News		Movie: Black	Dragnet	Movie: Flight
Take Time	News. Movie:	Hallelujah Trail	The Candidate	Fer-de-Lance	11:30	Fred Davis		Orchid	Movie: The	to Mars
Movin' On	The Brothers	Movie	Movie	Movie	12:00	Movie: On a		Movie	Carpetbaggers	Movie
Movin' On	Karamazov	Movie	Movie	Rock (1:00)	12:30	Clear Day		Movie	Movie	

30 SITUATIONS WANTED

FORMER OPERATOR — MANAGING director of Canada's leading hospitality training school is now available for active position in small to medium size hotel-motel-mobile home park in Victoria area. Write Victoria Press Box 25.

WOMAN, 38, SEEKING PART time interesting position. 21 years office, technical library, securities and sales experience. Would consider evening hours. 384-2915.

EXPERIENCED CHAIN STORE meat cutter — just arrived from the East wishes full time employment. 388-9177 daytime or 478-6977 evenings.

LUB MAN, 11 YEARS EXPEREINCE, requires employment. Mechanical experience. Service station and dealership knowledge. Ken, 383-4951.

CASUAL WORK — PAINTING gutters cleaned, lined, downpipes installed. Repairs, anything 388-7941, 384-0912, Wesley.

RETIRED MINING ENGINEER, aged 60, excellent health, would like part time employment in Victoria. Victoria Press Box 27.

PROFESSIONAL PHOTOGRAPHER requires employment. Also experienced in photo sales. 384-7891 anytime.

FOR QUALITY AND EFFICIENT work, 3 experienced and responsible painters. Call Fairco. 384-3434, 478-1254.

DAY CARE MY HOME, STARTING Nov. 1, good care and meals. 478-9604 after 6.

PRACTICAL NURSE, 10 YRS. EXPERIENCE wishes work in private homes. 388-5006.

MATURE WOMAN DESIRES OFFICE position immediately, good experience. 385-5501.

PAINTING, GUARANTEED work. Interior-exterior, low winter rates. Licenced. 384-0827.

EXECUTIVE WILL CONSIDER any employment offers. Victoria Press, Box 6.

MALE STUDENT, 17, DESIRES work after school and weekends. 382-5095.

ACCOUNTING, BOOKKEEPING, payrolls — weekly, monthly, part-time; phone 383-5473.

30 SITUATIONS WANTED

SELF STARTING YOUNG MAN seeking opportunity in business field. Retail sales and management experience. Call Randy 385-7994.

DAY CARE, MY HOME. WORK Point area. 386-8274.

33 BANDS, MUSICIANS and ORCHESTRAS

ATTENTION MUSICIANS — IF you would like an opportunity to continue your music in a concert band we have a place for you. This non-profit adult community band sponsored by the Victoria City Police Force needs new members. Some instruments available. Mondays at 7 p.m. at the Crystal Pool. For further information call 478-3784 after 4 p.m.

PRESTIGE Entertainment Agencies Ltd. Better Bands and Shows. Book now for Christmas parties — only 5 Bands left for New Year's Eve. 479-1531.

3-PIECE MUSICAL COMBO, available for weddings, dances, etc. 384-3704.

BASS PLAYER WISHES TO JOIN country rock group. 478-1362, ask for Bill.

WEDDINGS, SPECIALIZED music James Gurr. 478-2468.

36 BUSINESS SERVICES AND DIRECTORY

Accounting Service

ACCOUNTING, PAYROLLS, INCOME TAX, AUDITING CORPORATION PROCEDURES
WE are SPECIALISTS in our field offering a FULL RANGE of ACCOUNTING and BUSINESS Counselling Services backed by OVER 25 YEARS EXPERIENCE.
SIMKIN ACCOUNTING SERVICE
31-A CADILLAC BUILDING (TOP FLOOR)
VICTORIA, B.C. 386-7074

Cabinet Making

ELSO FINISHERS LTD.
CABINET MAKING
We have qualified craftsmen to do all wood finishing jobs. Call us: 385-1491.

36 BUSINESS SERVICES AND DIRECTORY

Carpenters

MONEY! IT'S WELL WORTH IT to have that unused basement made to a suite. Also specializing in cabinets, additions, sundecks, carports etc. 24 yrs in business. Ref. Leave your number at 383-4272.

GENERAL CARPENTRY, ADDITIONS, renovations, sundecks, all rec. rooms, concrete work, mooring floats, references, free estimates. Phone 478-8894.

ALL KINDS OF CARPENTRY and general repair, rough and finished. $4.50 per hour. Drafting and blue print, $25 a set. G. Moerman, 478-0198.

SUNDECKS OUR SPECIALTY We also handle, fencing, side walks, patios, carports. Phone 652-3536.

RENOVATIONS, ADDITIONS, general carpentry, concrete work. Reasonable. References. Free estimates. 385-2865.

EXPERIENCED CARPENTERY renovations, decks, basement finish, additions, repairs, reasonable rates. References. 384-2323.

FRAMING and FINISHING Reasonable, free estimates. D. Blake, 478-7284

CARPENTRY, REPAIRS, fences, porches, concrete sidewalks. Call 383-1625 for estimates.

ADDITIONS, RENOVATIONS, why not now. 386-8022. P.M., 598-1611.

GENERAL CARPENTRY, QUALIFIED carpenters. 386-6914. B. Lidstone.

REPAIRS, ALTERATIONS, CABINETS, finishing. S. Floritti Construction 658-5356. All work guaranteed

ANY CARPENTRY WORK, spare time, reasonable. 592-1852, after 5 p.m.

GENERAL CARPENTRY WORK. Evenings and weekends. Reasonable rates. 388-5215.

ARBORITE VANITIES, SMALL jobs done. Reasonable rates. 479-3022.

ANYTHING IN CARPENTRY. 478-2060.

SMALL JOBS MY SPECIALTY. Howie. 478-4705.

SMALL CARPENTER JOBS. Estimates. 598-7392.

Carpets and Linoleum

Floor Coverings
CARPETS — LINO — VINYL
Free Estimates
NO OBLIGATION
386-2951
1126 QUADRA
WE'RE NUMBER ONE

stevens interiors ltd.

DEVALUES CARPET PRICES FREE ESTIMATES
CARPET TREND SPECIAL
HARDINGS: Lynnwood Acrilan Plus — The Ultimate Family Textured Plus. Reg. $16
WHILE PRESENT STOCK LASTS $9.95 SQ. YD.
ALSO SEE OUR AD IN MISCELLANEOUS
CARPET TREND
Skinner and Bay—Vic West 386-7501
CARPET TREND

HOURIGAN'S
CARPETS AND LINOS LTD.
FLOOR COVERING SPECIALISTS
715 PANDORA AVE. 386-2401

STEVENSONS
CARPETS and LINOS SPECIALISTS
383-9323 479-2659

FLOOR LAYER WILL INSTALL carpet at $1.85 yard and lino at $2.25 per yard. Prices effective on orders received before November 1st. 386-0948 after 5 p.m.

CARPET LAYER WILL INSTALL carpet and linoleum at reasonable rates. Small jobs accepted gladly. Used carpetd installed. 658-5174.

CORBETT FLOORING INSTALATION, carpets, lino, ceramics, 479-7866.

CARPET, LINO, TILE PROFESSIONALLY installed. Free estimates. 382-9326.

GORDY HANSEN CARPET SERVICE. Reasonable, reliable, responsible. Carpet and lino. 388-9333.

REMNANTS, ROLL-ENDS, clearance lines, carpets-lino. Gratuitous estimates. 383-6832.

Carpet Cleaning

CARPET KILLERS
Those grimy little stains can really kill the life of your carpet. Coit can remove them all with their "Gentle-Steam" (60% more effective than mere shampooing!) Coit pampers your carpet and guarantees the job. Phone Coit 477-9529 for free estimate — no obligation.

CARPETS AND UPHOLSTERY, carefully, reasonably shampooed in your home. Imperial Carpet Cleaners, 388-5069.

MAC'S RUG AND UPHOLSTERY Cleaners. I own and personally do all cleaning. 385-7479.

Cement

SAANICH CONCRETE AND CONTRACTING LTD.
Sewer lines, drain lines, stonework. All types of concrete work. 385-0423.

DAVIDSON CEMENT CONTRACTORS specializing in patios, sidewalks, driveways, etc. Phone Larry, 386-1291 or Doug, 384-6962.

LOW COST CEMENT SIDEWALKS and driveways. 385-6995 after 5 p.m.

Cleanup Services

LO-COST CLEANUP AND DELIVERY SERVICE
Composts, yards, basements, etc. Also, demolition of small sheds, garages, fences and trees felled.
384-4929

IMMEDIATE CLEAN UP SERVICE, large truck, reasonable. 384-1755, 386-7225.

36 BUSINESS SERVICES AND DIRECTORY

Cleanup Services

NO CHARGE AND UP
Two young responsible men have large truck. Basement, attics, composts, etc. Very reasonable. Bob's, 386-2451 anytime.

REASONABLE CLEAN UP SERVICE, gutter cleaning and repair. Painting and home repair. 383-3271.

LARRY'S PROMPT, EFFICIENT service. Yard cleaning, basements, hauling debris. 388-6373.

FREE REMOVAL
Any unwanted household items (save this ad). 658-5832.

ATTICS, BASEMENTS, YARDS etc. cleaned. Junk hauled, phone 478-9200.

CLEANUPS, LIGHT HAULING, no job too small, free estimates. 386-9482.

SMALL HAULING JOBS, PHONE weekends only, 478-3002, after 5:00 p.m.

CIMPOSTS, BASEMENTS, YARDS trash, etc. Pickup. Fong 479-7078, 384-8621.

CLEAN UP OF YARDS, BASEMENTS, attics etc. Free estimate. 383-6752.

FRANK'S CLEAN-UP SERVICE, basements, yards, small demolition, trees etc. 478-6293.

BASEMENTS, YARD ETC. 478-6832.

MAN WITH PICKUP — SMALL cleanups, anytime. 388-6049.

CLEAN-UP SERVICE AND HAULING. Local number 642-3867.

FREE ESTIMATES FOR CLEANUPS. 382-2462.

Contractors

Kitchen Cabinets
Breakfast Nooks
House of International Designs Ltd.
SPECIALISTS IN MODERN
—Kitchen Planning
—Renovations
Bring the world of color into your kitchen, choose from our selection of bright, bold, beautiful cabinets. Complete kitchens on display at the M.D.I. Planning Centre, 614 Johnson or phone 477-1928 for FREE ESTIMATE.
14-Day Delivery

PENTHOUSE CONSTRUCTION LTD.
GENERAL CONTRACTORS
"We Can Build It!"
Call us: 385-1491

CONTEMPRA-DESIGN
Wood Products
Framing — Additions
Garages
384-2921 386-8020 (eves.)

WHEATON CONSTRUCTION LTD.
General Contractors
Building Consultants
382-2159

Storm Windows
GET READY FOR WINTER NOW!
Call us for free estimates.
Bossom Glass Co.
382-3031

SPECIAL OFFER: ALUMINUM awnings, shutters, siding, facia, foffit. We have 25 colours to choose from, free estimates. Phone 385-2491. Open daily, 8:30 a.m.-7:30 p.m., 834 Devonshire St. Darcy Construction Ltd.

R. G. MASSEY ROOFING AND General Home Improvements, the one stop shop, for home maintenance and repair. We do it all. For a better job call Bob, 598-6194.

SPECIALIZING IN CONVERSION to suites, rumpus rooms, sundecks. Quality workmanship with references. Free estimates. 479-7981, 479-2990.

CONTRACTOR
ADDITIONS, ALTERATIONS renovations, arborite, doors, cabinets, D. Didston Construction, 386-6914.

ADDITIONS, ALTERATIONS, renovations, arborite, doors, cabinets. B. Lidstone Construction 386-6914.

FARMER CONSTRUCTION
Design — Renovations
388-5121

ALL TYPES OF CONSTRUCTION, my specialty. B. and S. Construction. 385-7403.

FEATURE KITCHEN CENTRE
2610 Douglas 385-4921
QUALITY WITH ECONOMY!

FRANKLIN'S CONSTRUCTION. Sundecks, fencing, gutters, stucco. General repairs. 382-2732, 479-3035

HOME BUILDING — FRAMING
HART CONSTRUCTION
386-1713 (24 Hrs.)

ALL TYPES OF CARPENTRY. call Mr. Roy. 383-7488.

Draperies

Sears
Custom-made DRAPERIES
Choose from our great fabric selection. Drapes PROFESSIONALLY MADE and INSTALLED IN YOUR HOME.
CHARGE IT
Phone 388-9111
NO OBLIGATION
Simpsons-Sears Ltd.

SAVE YOUR DRAPES!
Those shabby drapes can be brought back to life by the COIT experts. The best cleaning service available and that's guaranteed. Phone 477-9529 for free estimate no obligation.

HOEGIES' SPRING-CREST DRAPERIES. Exclusive Spring-Crest dealer. Formerly Beauti-Pleat. For free in-home estimates call Karsten Hoeg or Neil Duckworth at 382-3531.

ISLAMORADA DESIGN. CUSTOM-made drapery, slip covers, furniture recovered, your fabric or ours. 656-5896.

36 BUSINESS SERVICES and DIRECTORY

Dressmaking

HEATHER'S DRESSMAKING, guaranteed workmanship, reasonable prices. Phone anytime, 598-6905.

BRIDAL RETAIL AND RENTALS, costumes, formals, 28 Burnside W., 385-1542, Fashion Craft Shop.

ANN'S DRESSMAKING AND ALTERATIONS, 9-5 only, please. 386-9466.

Electrical Contractors

OLDER HOMES REWIRED — NO down payment. We finance through B.C. Hydro Plan.
EDDY'S ELECTRIC— 385-7666

Fencing

LOW COST FENCING. 385-6995 after 5 p.m.

Furniture Refinishing

FURNITURE FINISHING AND refinishing. 598-7370, 385-2680, Murray.

Gardening

HARVE'S LANDSCAPING AND GARDEN SERVICE
Fall cleanup, all phases of gardening. Phone 479-7078, 384-8621.

VAN HUET GARDEN MAINTENANCE. Power raking, aerating, hedge trimming, clean up, etc. Commercial and residential. 383-8560.

E. JACOBSEN'S GARDEN MAINTENANCE, serving Greater Victoria, all requirements done. Scandinavian workmanship. 479-6422.

STUMPS REMOVED FROM YOUR lawn, $1.25 per inch diameter. Greenleaves Tree Services, 386-1611, 479-8525.

COMPLETE GARDEN SERVICE. Pruning, spraying, horticulture. Free estimates. Joseph Deklic, 386-0754 evenings.

BARKER LANDSCAPING LTD. (Maintenance Division) Commercial and residential garden care. 382-8323.

ED'S TRACTOR SERVICE Rotovating, leveling, brush cut, post holes, etc., 479-2204.

HEDGE TRIMMING, LAUREL and all types hedges. 386-9022.

FRANK'S GENERAL GARDENING and pruning. 477-6661.

Gutter Cleaning and Repair

GUTTER SERVICE OFFER
Be prepared for bad weather. Our cleaning, rewaterproofing and preservative treatment will add years of useful service to your gutters. Very reasonable. All work guaranteed. Phone 477-4908.

SAVE ON CONSTRUCION, GUTTERS, drain tiles, repaired or replaced, all work guaranteed. 386-0068.

HAVE GUTTERS CLEANED, down pipes checked for good drainage. 592-3953.

SUREWAY SERVICE, DRAIN tile, and gutters, installed, cleaned and repaired. 652-3340.

I CLEAN GUTTERS. CALL Larry 388-6373.

Landscaping

SPRINGFIELD LANDSCAPING — Creative but simple landscaping, specializing in low maintenance designs. Residential and commercial. Free estimates. 386-8116.

BARKER LANDSCAPING
Lawn and shrub specialists. Professional stone masonry for walls, steps, patios, fireplaces, etc. Free estimates. Terms. 382-8323.

Masonry

R. G. MASSEY MASONRY, CEMENT work, chimney repairs. Masonry work of all types. Low rates. Free estimates. 598-6194.

OLD COUNTRY GENERAL MASONRY Service. Specializing in stone work, bricks, blocks, retaining walls. 384-6224, 478-6152.

D. J. CONSTRUCTION, CHIMNEYS, fireplaces, house front facings. 477-6673.

MULTI-COLOUR STONE AND slate fireplaces. House front faces. Sipkes Masonry, 479-7348.

STONEWALLS, FIREPLACE FACINGS. tile work. Brick and slate. Tony. 386-9457.

TONY'S STONEWALLS, AND fireplaces, facings, call anytime, reasonable rates. 382-3293, after 5.

REPAIR WORK, CHIMNEYS, slate work. Jack Henson, 382-4734.

Moving

RESPONSIBLE MEN WITH large truck will do household moving and light deliveries. Reasonable rates. 382-2968 or 383-5411.

BISSON'S MOVING, 384-6442
Piano, household and apartment moving.

EAGLE DELIVERY AND CARTAGE Moving and Storage. Courteous service. 478-7087.

J AND C MOVERS, SPECIAL rates to pensioneers and low income. 386-7195.

MOVING? DO IT IT YOURSELF. Competitive rates, by the hour or day. Hert Rent-a-Truck. 388-4411.

GLASGOW EXPRESS, LOCAL moving, reasonable rates, personally operated. 384-5368.

GORDON'S DELIVERY AND moving, low rates, reserve now, courteous service, 478-2665.

Painters and Decorators

ISLAND DECORATORS
Painters Paperhangers
Spray Painters
Plaster Repairs
Convenient Time Payments
383-9059 Eves. 382-1479

CLARK AND PATTISON PAINTING CONTRACTORS LTD.
Brush or spray. Paperhangers Texture and vinyl work. Will do all or part of any job. Paint store, BAPCO, GENERAL and PRATT AND LAMBERT paints, and rentals of all painters' equipment. Terms if desired. Phone 384-0443, 760 Bay St.

BROTHERS PAINTING AND DECORATING
Free appraisals, color consultant. All types of painting. All types of repairs. Commercial, farm, residential. Lowest rates. Terms. Work guaranteed. 383-8112.

WILL DO PAINTING AND CARPENTRY. Experienced and reliable. Call Mike, 478-9183.

100% FINANCING. NOTHING down. Any paint job. 592-1384. Satisfaction guaranteed.

WAYNE'S PAINTING WINTER rates on interior work. Phone 383-6189.

FOR INTERIOR AND EXTERIOR painting, and paper hanging call Dennis, 592-2025.

36 BUSINESS SERVICES AND DIRECTORY

Painters and Decorators

DOWSON PAINTING CONTRACTOR 385-6042
Residential, commercial, free appraisals, color consultant, low rates, work guaranteed.

NO JOBS TOO SMALL FOR Four Seasons painting and decorating, interior, exterior and small repairs, phone 388-4660 for free estimate.

SELF-EMPLOYED PAINTER will paint one room or your whole house, also carpentery work and odd jobs. Fine quality work very reasonable rates, free estimates, 384-2497, 592-0146.

NORTH WEST DECORATORS
Painting and paperhanging. Wood graining. Plaster Repairs.
Off. 388-7231 Res. 592-1804

PAINTING AND DECORATING, free estimates, 15 years experience, clean work, interior and exterior. Phone anytime 598-8240.

PAINTING AND DECORATING reasonable rates. Satisfaction guaranteed. Terms. 382-7885, 479-2473.

INTERIOR — EXTERIOR
Special low rates. For clean job. Self-employed. Phone Douglas at 477-5207.

R. BLANDFORD PAINTING LTD. Interior-exterior, paperhanging and spraying, reasonable rates, free estimates, 478-5368, 478-5002.

B.M.B PAINTING AND ROOFING contractors. Residential and commercial. Free estimates. Reasonable rates. 479-4547 or 385-3792.

INDUSTRIAL AND HOUSEHOLD painting and clean up service. 386-0068.

DEPENDABLE CITIZEN NEEDS work. Neat. Murals, wallpapering, painting. Joseph, 384-8242.

EXCELLENT PAINTING REASONABLE rates. 382-0881.

Plasterers

STUCCOING, DRYWALL
New homes or older homes restuccoed. Phone Mike, 478-8775 after 6 p.m. Brook Plastering.

COLEMAN PLASTERING LTD. Stucco, 598-3433.

STUCCOING, PLASTERING Alterations. Reasonable. 479-4779.

Plumbing and Heating

DAVIDS PLUMBING, HOT water tanks, alterations, repairs, new work, remodelling. 477-8216.

Roofing and Siding

B.M.B. PAINTING AND ROOFING Contractors. Residential and commercial. Free estimtes. Reasonable rates, 479-4547 or 385-3792.

R. G. MASSEY ROOFING AND General Home Improvement. For a better job call Bob, 598-6194.

EXPERIENCED ROOFERS. BUDGET prices. Free estimates. 656-4369.

PARKER JOHNSTON LTD.
1855 BLANSHARD. 382-9181
"Roofing Victoria Since 1935"

Sewers

SEWERS AND STORM DRAINS installed. Medallion Construction, 479-4500.

SAANICH SEWERS AND DRAINAGE. Connections, machine or hand dug. 382-1048 or 382-1871.

PEDERSEN EXCAVATING. Free sewer estimates. 479-5963.

Stamps and Coins

WANTED: ALL CANADIAN coins and stamps. Top prices paid for silver dollars. Capital City coins and stamps. 100B Burnside W. 383-2634.

Tailors

OAK BAY TAILORS
Expert tailoring and alterations for ladies and gents.
1826 Oak Bay Ave. 598-4131

BRITISH CUSTOM TAILORS
1311 Blanshard 383-2632

Tree Service

GREENLEAVES TREE SERVICES
Stump removal, topping, pruning. Trees moved, landscape design. "The Problem Solvers."
386-1611 Call us 479-8525

CEDARDALE TREE SERVICE
A complete scietnific service. Large shade trees and ornamentals. TREE REMOVALS.
Chas. Cowie (Rep.) 385-9931

PIRIE TREE SERVICE
Quality work. Low rates. Estimates free. 385-8367.

TREES REMOVED REASONABLE, we buy the wood. Free estimate (save this ad), 658-5832.

Upholstery

GRUBBY FURNITURE?
Why put up with your couch and chairs looking so grimy. Coit can bring them back to life with their world famous upholstery cleaning. Call Coit 477-9529 for free estimate — no obligation.

38 TRAVEL

BUS WITH US
REDWING
DECEMBER 21
Disneyland from $172.50
Down to California via the Oregon coast to "wonderful world of Disney." Entrance fee and 15 attractions included free! Great package including Tijuana, and world famous San Diego Zoo, Knott's Berry Farm, Japanese Deer Village, Universal Studios. This and much more. Book now — a few seats left.
DECEMBER 21
Rose Bowl Game and Parade from $309.00
All inclusive Christmas-New Year's package. 15 day trip to Rose Bowl Game and Tournament of Roses Parade. See Lake Tahoe, Virginia City, Reno and be our guest for Christmas dinner in Las Vegas. On to San Diego and Tijuana. What a super season to take advantage of this fun package. Limited bookings!
REDWING TRAVEL LTD.
645 Fort St. (Yarrow Bldg.)
383-5311
382-5194

GOING TO MEXICO? SEEKING travelling companions for trip South around December 1. No definite plans yet. Let's get together. Call Anne 478-9231.

38 TRAVEL

Locally Owned
TRAVELLERS INTERNATIONAL TOURS LTD.
ASK THE REST
WHO GIVES THE BEST
—in Accommodations
—friendly hostesses
—value for your $
RENO every week
—Las Vegas
—San Francisco
California tour
Disneyland
Hawaii
And our B.C.
Beautiful Day Tours
Phone
386-2431
For booking—itinerary

THE TRIP FOR YOU
REST TOURS LTD.
Locally owned and operated presents
7 FUN-FILLED DAYS TO
RENO
LEAVES OCT. 26
For Only $89 double or twin
All the side trips
Packages Galore
Complimentary refreshments, Food etc.
The many that have travelled with us say:
"In The West — Rest Is The Best."
384-5812
Info and Reservations.

Xmas Charter
$345 RETURN
TO LONDON
DEC. 19 — JAN. 6
384-7121
BUDGET TRAVEL

39 PERSONALS

PERFECT HOSTESS, ENJOYS cooking, good conversation, entertaining friends, home and social life, plus outdoor activities. Love animals and children, am well travelled, tall, attractive and charming, would like to meet gentleman with good position or retired with assets and lovely home, in mid-forties or older who despite life's disappointments has achieved financial success and still hopes he can find personal happiness and contentment with the right woman. No triflers or men who are embittered by past experiences. Please send telephone number, snapshot if possible and description of self and lifestyle to Victoria Press, Box 23.

TO IDA WALKUS — TAKE NOTICE that a hearing will take place at the Provincial Court (Family Division) at 908C Alder, Campbell River, B.C., on Tuesday, October 29, 1974 at 2 p.m. The purpose of this hearing will be to review the temporary wardship of the Superintendent of Child Welfare of your child Priscilla Walkus, born November 8, 1968. For further information contact the Department of Human Resources at Suite 2, 1170 Island Highway Campbell River. Phone 287-7188.

WISH TO CORRESPOND WITH Canadian lady to age 35, possible marriage. Please include recent photo and send letter to Eugene Fox, Fox Plaza, suite 908, San Francisco, California. 94102.

HAVE YOU EVER WONDERED — just how Psychic you really are — and should be? International Psychics' Association No. 30-1121 Vancouver St., 7:30 p.m. Monday through Friday, 385-8621.

GENTLEMAN, SIXTIES, NEW from Prairies, wishes to correspond with lonely lady. Some means. Answer all. Reply Victoria Press, Box 39.

GENT 5'6", 130 LBS., I SPEND all my time working on the water. Would like to meet light woman in forties, to share same. Write Victoria Press Box 19.

WOULD A LONELY FINANCIALLY secure gentleman, 60ish, like the companionship of a lonely refined educated lady? Victoria Press, Box 30.

LONELY? LET ME HELP YOU find a compatible companion for a happier fuller life. Confidential Write Emily Quest, P.O. Box 5220 Victoria.

LONELY? DISCOURAGED?
THE PEN MATE CLUB
Box 2308 Calgary, Alberta
BOX 2308 CALGARY, ALBERTA

GOING TO ONTARIO OCT. 29 seeking male passenger. Please phone 386-2672 after 5.

ALCOHOLICS ANONYMOUS
Drinking problem? Want to quit? Phone 383-0415; P.O. Box 1.

40 BUSINESS PERSONALS

ANCHESTRY TRACED
by experts
effectively — efficiently economically
ACHIEVEMENTS LTD. (VTC)
Northgate — Canterbury — Kent England

VICTORIA HYPNOSIS CENTRE
Consultants, certified by International Society for Professional Hypnosis. 645 Fort. 388-9722.

TRAVELLING COMPANIONS AVAILABLE. All requests will be confidentially considered. Victoria Press, Box 6.

NEED A BREAK? RENT A UNIT with waterbed at the Friendship Inn, 39 Gorge Road East, for reservations, phone 386-8335.

300 PRINTED GUNMED NAME and address labels $2.50. Popular Press, 1411 Store St., Victoria. Please send payment with order.

MRS. PAYN-JONES. TRANCE medium. Questions answered, advice given. 386-3603.

HAVE YOUR HOROSCOPE PERSONALLY done, accurate, confidential. Call Rosheen, 383-0405.

BABY SHOES BRONZED. FOR information write Victoria Press, Box 817.

FRANK MALLORY, HYPNOTIST. Counselling, therapy, and self-hypnosis. 477-1431 after 5.

JUNK CARS HAULED FROM residential property, $7. Capital Regional District. 478-7811.

PREGNANT AND DISTRESSED? Birthright can help you. 384-1431.

40 BUSINESS PERSONALS

IS IT YOUR DESIRE YOUR child discovers the good life as illustrated by Transactional Analysis? Small groups forming for ages 5-14. Call Mrs. Heywood, Registered member of ITAA (International Transactional Analysis Association, Berkeley, Calif.) 592-9600.

LET'S MAKE A DEAL
If I can't repair your washer or dryer in your home then I won't charge you for a service call. Fair enough? Dave Skaalrud, 385-2232.

WORKING PARTNERSHIP IN small snack bar for pleasant, mature lady able to assume full or part-time. Please call 383-3422 after 6:00 p.m.

HOW DIRTY CAN YOU GET?
Let me repair your washer. Dave Skaalrud, 385-2232.

TAROT READINGS BY MARK. Call for appointment after 6 p.m., 598-1107. Bastion Square.

42 EDUCATION

TUTORING. PROFESSIONAL help by experienced teacher, French, Math, New and Old Methods. 598-2231.

INSTRUCTION IN COMMUNICATION skills for the hearing impaired. 383-2595.

ENGLISH LANGUAGE LESSONS to new Canadians. Your home. $6 per hr. Reply Victoria Press, Box 5.

60 FUEL

FIR PRESTO LOGS
240-$30 dropped. 120-$16. 60-$8.50. Delivered same day.
SPECIAL 480 $58
We deliver to Duncan and Nanaimo
McGowan Fuel 382-6034

MILLWOOD
2½ cords $19.95
PRESTO LOGS
240 logs $40
DELIVERED AND STACKED
THE BEST FUEL CO.
384-5524

FINEST ALDERWOOD, OAK, split and cut any size (no extra charge), fast delivery and piled, cheques accepted, free removal any unwanted household items, 658-5832.

½-TON PICK-UP LOAD OF SPLIT fire wood delivered, $35. 388-5740 after 5 p.m.

SEASONED SPLIT, ALDER, FIR. $20 Pick-up load. $40 cord. 656-6168.

FIR FIRE WOOD $25 PICKUP truck load, also split cedar kindling, 478-2401.

DRY FIR FIRE WOOD FOR sale. $35 cord, delivered. 479-2215 after 5.

ALDER FIRE WOOD, $22 PER load. 478-3987.

OAK WOOD FOR SALE. 592-9088.

3½ CORDS OF SPLIT FIR $75. You haul, 479-6754.

65 BUILDING SUPPLIES

STEWART AND HUDSON
BUILDING SUPPLY CENTRE

Common Lumber Shorts

	6'	8'
1x2	.22	.35
1x3	.27	.39
1x4	.36	.55
1x6	.54	.72
1x8	.72	.96
1x10	.96	1.28
1x12	1.14	1.50
2x2	.39	.56
2x3	.49	.72
2x4	.59	.99
2x6	.99	1.44
2x8	1.39	1.99
2x10	1.69	2.75
2x12	1.99	3.19

MAHOGNAY BEVEL CASING
⅝"x1⅝" — spec. 2.44 per set

BATHROOM LIGHT FIXTURES

24"—reg. 12.99	sale 7.77
28"—reg. 13.49	sale 7.77
30"—reg. 13.97	sale 8.88
36"—reg. 15.47	sale 8.88
48"—reg. 16.97	sale 9.99

CHARGES — BUDGETS
OPEN MON. THROUGH SAT.
7:30-5:30 — 386-3211
400 Gorge Rd. East
STEWART AND HUDSON LTD.

Cubbon on Cook
Lumber and Building Supplies

PLYWOOD — DEGRADE

	SANDED	RGH.
4x8—¼ B.C. Fir	$5.89	$4.79
4x8—½ B.C. Fir	$7.99	$6.79
4x8—¾ B.C. Fir	$9.79	$8.99

LUMBER SPECIALS

	PCS.	6 ft.	8 ft.
1x2 M-R boards	12	$2.59	$4.19
1x3 M-R Boards	6	$1.59	$2.29
1x4 M-R	6	$2.09	$3.29
1x6 M-R	4	$2.19	$2.89
1x8 M-R	4	$2.89	$3.79
2x2 Util. and BTR	6	$2.29	$3.84
2x3 Util. and BTR	1	.45	.72
2x4 Util. and BTR	1	.59	.99
2x6 Util. and BTR	1	.99	$1.49
2x4 92⅝ Eco studs	25		$11.95

SUPER SAVINGS	REG.	SALE
Sable cedar—per lin. ft.	.40	.32
Celufibre H-P insulation	$5.79	$5.39
12x12 Ceiling tiles	$15.55	$9.99
Glidden Latex Stain	$11.95	$9.99
Door Weatherstrip		
Cristal Ceramic Tile 4x4 S. ft.		.99
Reject doors from		$3.39

We cut glass
1720 Cook Chargex 384-8181

SAANICH LUMBER YARDS
3041 Douglas St. 385-2486
Night Phone, 479-1423

Materials for 12'x20' Garage (roofing extra)	$290.00
Sabot kit (sailing)	$47.00
Pram Dinghy kit	$37.00
8'x10' Greenhouse	$205.00
Work bench materials	$10.50
Compost Box, 4x6	$10.00
Garden Sheds, 6'x7'6"	$111.00

Chicken coops, any size
Fencing of wood available

LIFETIME FIBREGLASS SEPTIC tanks, government approved. Assorted sizes, also well cribbing, water tanks. Versatile Fibreglass Manufacturing Co. Ltd., 478-3942.

DELIVERED
Certified cedar shakes and shingles. 18" and 24". 647-5425 or 479-5230.

HAND SPLIT TAPERS
For sale, $40 per sq. 749-6617, eves. 749-3752.

18" COTTAGE SHAKES AND tapers. Phone Duncan 748-9115 or 746-6056.

2-STOREY HOUSE FOR SALE for demolition. 658-8510.

65 BUILDING SUPPLIES

S. J. PEDEN LTD.
YEAR END CLEARANCE
4x8 PLYWOOD SPECIALS

¼" D sanded fir	$5.45
½" factory sanded poplar	$8.85
¾" D sanded fir	$10.95
⅝" D unsanded fir	$8.25

Small quantity other sizes priced to clear.

Building a camper or trailer? Plans and all materials in stock at reasonable prices. Many items used in building or fitting out boats.
S. J. PEDEN LTD.
2855 QUESNEL ST. 386-3464

COLUMBIA READY-MIX LTD.
—ready-mix concrete
—sand
—gravel
—drain rock
—fill materials
Phone 478-1701
860 Attree Rd.

MOORE WHITTINGTON LUMBER LTD.
MW
2614 BRIDGE ST.
386-1331
Victoria's only complete: SASH DOOR and MILLWORK MANUFACTURING PLANT.

70 MUSICAL INSTRUMENTS

HAMMOND ORGAN
PRESENTS
Miss Rosemary Bailey in our store Sat. Oct. 19th. See page no. 22 Thursday night and Friday morning for more information. We will have specials on all weekend, so, come to the store where the FUN NEVER SETS.
THAT'S
Hammond Organ
STUDIOS AT
3400 DOUGLAS ST.
(across from Woolco)
388-9177

Woodward's
NEW LOWREY SUPER-GENIE ORGAN
with fully automatic bass and accompaniment and Leslie speaker system specially priced $1888 subject to prior sale.
Convenient credit terms
WOODWARD'S MAYFAIR
2nd Floor. 386-3322

Sound Source
Specializing in guitars, drums, keyboards and amplification from amateur to professional. Lessons — repairs — consultations.
JUST ARRIVED
Shipment of SUNN amplifiers
Not your average Music Store
Visit us at
2250 Oak Bay 598-3514
(Moving downtown soon to serve you better)

YAMAHA
MUSIC CENTRE
USED ORGANS from $695. Thomas model 111.
ELECTROHOME Rhapsody.
HAMMOND T-422 with TONE WHEEL GENERATOR, rhythm and LESLIE speaker.
4th Floor at the BAY
386-6337

NELSON'S
MUSIC CENTRE
Vancouver Island's largest stock of sheet music and books. See us first at our large new location.
1315 Gov't. 385-9728

PIANOS
SEE OUR SELECTION FROM USED UPRIGHTS $595-$850. NEW SPINETS. BALDWIN, WILLIS AND VOSE $1188-$1595. BERNIE PORTER MUSIC, 725 CALEDONIA, 382-9542. DRIVE IN—PARK FREE.

ORGAN SALE
KIMBALL ORGANS
World's easiest organ to play — 1 year family lessons complimentary with purchases.
NOW IN STOCK
GULBRANSEN ORGANS
PARAGON MUSIC LTD.
Hillside Shopping Centre 385-5275

HAVE YOU SEEN THE CENTURAS?
Wurlitzer's new Centura organs offer far more for the orban dollar. You owe it to yourself to shop and compare. Two and three manuals 25 pedals, and every option you could imagine. See these organs soon at Scott Piano and Organ, 612 Fort. 386-2434.

PIANOS FOR EVERYONE
New Wurlitzer and Sherlock-Manning Pianos in a variety of styles and sizes to suit your every piano need. We have to know pianos; it's our business. Scott Piano and Organ, 612 Fort, 386-2434.

ROLAND SYNTHESIZER $745, Rhythm Ace $195, Estey electronic chord organ, 72 bass, 13 pedals, $395. 40W amp. with reverb. $50. Located Courtenay, phone 334-3098 after 6 p.m.

RANDALL 100 W. GUITAR HEAD $575, bass head $495, Gibson S.G. special $545. Hamilton Guitar stands $11.
SOFT SOUNDS MUSIC
2031 Oak Bay Ave. 598-1524

HAMMOND M3 ORGAN, LATE MODEL, MINT CONDITION, $1495
REGINALD STONE ORGAN STUDIO
1517 QUADRA 393-0239

WANTED: OLD BALLADS sheet music, suitable Hammond Chord. "Mandalay," "Nirvana," "Monastery Garden," and similar. 656-2255.

AQUARIUS MUSIC SALES — SERVICE INSTRUCTION
1153 Esquimalt 386-9922

EMMONS SINGLE 10 STEEL pedal guitar, 5 pedals, 1 knee lever, volume control, case, $1000. firm. Phone 112-754-6957 collect.

HAMMOND ORGAN STUDIOS
WE SELL QUALITY
PHONE 388-9177

LUDWIG DRUMS
Cymbals plus cases and extras, Brian 592-2706.

WANTED; PIANO, APARTMENT size. Good condition, cash. 478-4137.

KAWAI ELECTRIC ORGAN, ONE-year-old, $450. or best offer. 382-8989.

STANLEY UPRIGHT PIANO, $450 and Sherlock Manning pump organ. Offers, 598-7691.

120 BASS VARDES ITALIAN ACCORDIAN, just like new, $250. 385-7274.

PIANO TUNING AND REPAIRS. 20 years experience. Reasonable rates. 592-2859.

2 UPRIGHT PIANOS, EXCELLENT condition. One medium, one smaller. 384-0377.

WANTED UPRIGHT PIANO, good condition. Cash. 382-6463.

PIANO TUNER — CRAFTSMAN. NORMAN DUCKWORTH. 383-3083.

MUST SELL PORTABLE ELECTRIC organ. Phone after 5, 477-8008.

OLDER UPRIGHT GRAND $500. Phone 479-5103.

THREE PICK-UP HAFNER GUITAR and case. $50. 652-3104.

HOHNER 120 BASS ACCORDION. $130. 652-3708.

70 MUSICAL INSTRUMENTS

SCHOOL BAND RENTALS

Write, Phone or Drop in

TRADES — TERMS
CHARGEX — MASTERCHARGE

PAMUS
MUSICAL INSTRUMENTS
"Where Good Music Begins"
1108 Blanshard St. (at Fort)
386-8475

LEEDY COMPLETE DRUM SET, good condition. $200. 479-5452.

FOR SALE, B FLAT CLARINET, $80, phone 592-1157.

BOOSEY AND HAWKES CLARInet, new condition, $75. 385-9975.

AMPEG V4 GUITAR AMP. $375 383-6566

71 MUSIC TEACHERS

BERNIE PORTER MUSIC
TEACHING "VICTORIANS" ON THE INSTRUMENT OF THEIR CHOICE FOR OVER 23 YRS. PROFESSIONAL INSTRUCTION ONLY. OPEN TILL 9 FOR YOUR MUSICAL SHOPPING NEEDS. PHONE 382-9542. DROVE IN—PARK FREE.

Sound Source
LESSON STUDIOS
Lessons for beginners, intermediate, advanced and professional in acoustic, electric and bass guitar; drums; keyboards; accordion, brass and reed teachers also available. Call 598-3514 for lesson information.

PRIVATE
MUSIC LESSONS
Piano, flute, guitar, drums, sax, clarinet, etc.
HALL/FAIRFIELD
MUSIC CENTRE LTD.
728 FORT 385-3307

PIANO LESSONS IN YOUR home, all areas — Victoria, Colwood, Sooke, beginners to advanced, children accepted 3?3-5882.

PIANO TEACHER NEAR JUBILee hospital. Mrs. Andison A.R.C.T., R.M.T. 382-3385.

BANJO AND GUITAR LESSONS, Bluegrass and Old Time Music. Call Ian after 5. 384-4666.

DANNY DEEN FLUTE STUDIO. Now taking students, flute, saxophone, clarinet. 382-2068.

ORGAN INSTRUCTIONS FOR BEginners. 598-7615.

77 MOTORCYCLES

—HALF PRICE—
Absolutely imamculate '73 Suzuki TS400 Enduro, helmet, and shop manual. 478-7898.

"850 COMMANDO"
'73 Norton. Low mileage. Les Blow's Cycle. 384-7843, $1595 or best offer.

1971 BMW R50-5, HALF FARING, Craven saddle bags, 13,000 original miles, $1250 firm. 743-5200 Cobble Hill anytime.

GET READY FOR THIS winter. Enduro, 1972 Yamaha $250. Good shape and only $515. 479-7498.

1969 HONDA 750-4 EXCELLENT condition, 8500 miles. 477-8324 phone between 4-7 p.m.

1974 YAMAHA 250 ENDURO, 400 original miles, excellent condition $1100 firm. 478-2664.

HUNTER'S SPECIAL
Honda 90 trail, high-low trans. 749-3749 after 4 p.m.

GIBSON SUNBURST LES PAUL, large humbuckings, with case. 384-0679.

1970 HONDA CB175, ONLY 8,300 miles, excellent condition, new pistons, rings. $450. 386-9405.

ENDURO SPECIAL
'73 Yamaha, extras, $700. 652-3219 after 6 p.m.

FOR SALE; 1971 BSA, GOOD condition, best offer takes. 592-6404.

LEAVING TOWN, MUST SELL, 73 Norton Motorcycle. 750 1,200 miles. What offers? 384-3787.

MONTESA BULTACO
VICTORIA MOTORCYCLE SALES
592 Ledsham Rd. 478-1123

1972 KAWASAKI 250, IMMACUlate condition, 2,500 miles. Open to offers. 479-2215 after 5.

1974 YAMAHA 650 CC. EXcellent condition. Low mileage. offers. 384-2669.

HONDA 70 TRAIL, $298. SUZUK 5? street, $250. Low mileages. 382-1518.

1971 350 HONDA, $475 OR closest offer 477-8742.

'74 HODAKA COMBAT 125 CC. 477-238?.

1972 HONDA 500, EXCELLENT condition, $1,000. 383-846.

1973 YAMAHA 80, GOOD CONDItion, phone 642-5404

FULLY CHOPPED 650 TRIUMPH, best offer. 384-8953.

77 MOTORCYCLES

Nobody Undersells
WORLD OF PLEASURE

USED — USED
A-L-L M-A-K-E-S

73 KAWASAKI 250-F11 Now $795
58 TRIUMPH 650 Now $695
72 SUZUKI T-500 Now $845
72 YAMAHA 650 Now $1095
73 TRIUMPH 650—5 spd. Now $1395
73 OSSA 250 Now $795

USED—SPECIAL—USED
Yamaha 350 — R5
Was $775 Today $675

H—O—N—D—A
SAVE—TODAY—SAVE
NEW MT125
Was $949 Today $869

NO MONEY DOWN
On Approved Credit

WORLD Pleasure
Pearson's World of Pleasure Ltd.
Dealer No. 8443
386-8424 3386 Douglas 382-2222
Next to Red Lion Inn
9 to 6 — Sat. 'til 5

NEW BIKE CLEARANCE
YAMAHA 80cc Mini Trails Reg. $545 SPECIAL $499
YAMAHA 200 cc electric start Reg $1150 SPECIAL $899
YAMAHA 250 cc Twin Reg. $1295 SPECIAL $1095

USED BIKE CLEARANCE
BULTACO 250 cc Sherpa TT Was $695 SPECIAL $695
72 YAMAHA 250 cc Enduro Was $750 SPECIAL $625

SUPER SPECIAL
NEW 80 cc BOSS MINI ENDUROS 4 speed c-w lights and speedo. Sugg. List $546.
As is — assembled and serviced
$349.95
AVAILABLE NOW AT
MULLINS MARINE SALES LTD.
925 Yates St 382-192?
Dealer No. 7968

USED
72 HONDA 750 Was $1700 NOW $1595
72 HONDA 350 Was $890 NOW $690
72 KAWASAKI 90 Was $325 NOW $250
FREDERICK MOTORS
616 Queens 383-0823
D.L. 7080

BARGAIN
73 YAMAHA 750
DePAPE MOTORS LTD
384-8035
760 JOHNSON STREET
Dealer License No. D-6302

HONDA MINIS
Now Only $415
Limited Quantity
BROOKLANDS MOTORCYCLES
937 Fort D-7595 383-5926

MUST SELL!
1974 Harley Sportster, $2,600 firm. 4,000 miles, immacualte condition. Will consider trade for small car, van or truck. 386-1994, 4 p.m.-7 p.m.

MINI BIKES
From $189.95. Several models to choose from.
VIC LAWNMOWER HOSPITAL
834 Johnson Street 386-8338

1966 HONDA, $150 OR BEST offer. 748-2202, Duncan.

1974 CR 250 HONDA ELSINORE plus extras. 477-1406.

SIDE CAR, FITS ANY BIKE, like new, 382-3758.

1973 YAMAHA 250 MX, MINT condition, phone 479-2186.

1972 KAWASAKI 175 ENDURO, excellent condition, 652-2900.

77 MOTORCYCLES

AS NEW SPECIALS
1974 HONDA MT 250 cc Enduro 1183 miles Special $1099
1973 HONDA XL 175 cc Enduro 996 miles Special $899
1972 YAMAHA 200 cc Twin 545 miles Special $699
1972 YAMAHA 100 cc Twin 653 miles Special $499
Colwood Honda
Div. Mullins Marine
2781 Millstream 478-8831
D-8817

HONDA 50 MINI TRAIL. $275 OR offers. 479-5659.

'71 500 SUZUKI, IN EXCELLENT condition, $750. 479-2710.

'72 HONDA 350, $700 OR OFFERS. Phone 384-6535.

1973 SUZUKI TM125, EXCELLENT condition best offer. 386-0080.

78 BICYCLES

Russ Hay
On Government
Between Bay and Hillside
384-4722
The Leading Bike Shop

Robinson's
For Complete Bicycle Overhaul and Repairs
Trades Accessories
1307 Broad 385-3429

10-SPEED CLEARANCE
SAVE — SAVE — SAVE
ON
Better quality French, Italian, Japanese and English 10 speeds at greatly reduced prices.
MULLINS MARINE SALES LTD.
382-1928 925 Yates St. 382-4515

GORDON'S SPORTING GOODS
1030 Hillside 382-5815

15 3-YEAR-OLD MEN'S AND ladies' full sized standard bikes. $25 each. Monday 10 a.m.-5 p.m. 825 Burdett. See Dave Bowman.

TRY D. G. AUTO AND CYCLE for the bicycle you've been looking for. 10-speeds from $84.95. 3244 Douglas. 382-4012.

CRESCENT PRO FOR THE DIScriminating cyclist. 24½" Reynolds frame, Campag equipped. What offers? 38?-8202.

NEW BRC 10-SPEED, 23" frame, super sport, cost $130, asking $110. 388-7915.

PEUGEOT TEN SPEED FOR sale, excellent condition. Offers. Phone 383-4517.

24" Girls or Ladies bike, $30. 18" bike, suitable for 5-8 year old $30, 479-6552.

MEN'S 3 SPEED PHILIPS, brand new, never used. $90. No calls after 10 p.m. 592-2666.

NEW GITANE INTERCLUB, IMmaculate condition, $100 or best offer. Phone 598-2201.

TWO 10-SPEED BIKES, ALSO girls' bicycle. 598-3266.

BOYS' PEUGEOT 10-SPEED bike, $100. 477-1344, before 5 p.m.

PHILLIPS 10 SPEED, 21". $50. 388-4681.

TWO 3-SPEED GOLDEN HAWKE Girls bikes, each $20. 592-3051.

80 BOATS and MARINE

Rare Opportunity Custom Built German 48 ft. Twin Diesel Yacht
Steel hull, twin Cummins diesel 185 h.p. each, large genuine teak deck. Easily sleeps five adults, 3 children. Many accessories. Boathouse at Maple Bay available. Price middle 60's cash, offers. Phone 687-2696 or 921-9809, weekdays.

MV CIRCA
58' Ex tug, fully converted, live aboard, new hull up, washer, dryer, deep freeze, bath, shag carpet, full galley, depth sounder, etc. Diesel GM 671. Auxiliary boat. Appraised value $49,000. Phone Vancouver 6?2-8404 days Monday-Friday, 263-4928 or 684-9037 evenings and weekends

SIDNEY PROPELLER MARINE POWER LTD.
Authorized sales and service on Espar heaters, aluminum and bronze propellers, Farymann diesel, Universal Atomic, Volvo, Vire and sailboat hardware. 656-3421.

CANOE COVE 36
Fully equipped, twin Chrysler powered, sounder, sniffer, blowers, hot and cold pressure water, radios, AM and CB, stereo tape deck, dinghy, etc. Excellent cruising boat. For further information contact, 652-2133.

36' COMMAND BRIDGE CRUISER. New Mercury 302 V8, inboards, dual controls. Now out of water for survey and painting. Asking $29,500. Consider trade and will finance at 10½%. For info call 382-7341 or 656-6130.

35' MONK BRIDGE DECK CRUISER, sleeps 6, 1970 V8 motor — low hours. Must sell. Well equipped. Live aboard at low cost and avoid high taxes. Asking $18,500 consider all offers or smaller trade. 656-6130 or 382-7341.

1965, 17' SPENCER BUILT BOAT powered by a 1964, 60 h.p. 4-cylinder engine. Also has a 1970, 6 h.p. ... complete with a 1966 Roadrunner tilt trailer. Must sell, asking $1,375. 38?-0?

32X11 TRICABIN CRUISER. Owner living aboard. 517 Head St. Ask for Mitch, evenings or weekends. Take motor home in trade. $13,500.

18 FT. KEEL SLOOP, RED cedar on oak, teak decks, all SS rigging, dacron sails, $3200. Cove Yachts, RR No. 1, Duncan 748-5176 eves. 746-7397.

14'6" GLASSCRAFT 75 H.P. Johnson, electric start, tach and gauges, trailer, cover, will demonstrate. $1400, 386-9343 between 7 and 10 p.m.

40 H.P. JOHNSON ELECTRIC start with controls, excellent, for small older trolling motor, runs well $25. 1094 Sluggett, Brentwood 652-3770.

LIKE NEW 1?' CLINKER CAVEL Sea boat 7.5 Evinrude and trailer. $550 or offers. Outboard Motor parts for sale. 592-3743.

1973 19' REINELL BOAT, 1?0 H.P. Mercruiser, head, stereo, carpet, trailer. Immaculate condition. $6450. 479-8377

WANTED PROPELLER FOR 18 h.p. Johnson, also ¾" shaft 6' long (Bronze) and 8" prop for inboard. 598-3033.

WANTED GOOD TRAILER FOR 15' boat. 900 pound capacity. 388-9647.

CANOE COVE YACHT SALES
656-3915
Sidney, B.C.

17 FT. BRANDLMAYR CABIN cruiser, excellent condition. 479-2469.

WANTED, 20 H.P. MERCURY for parts, '66 or later. 656-3441 evenings.

26' SPENCERCRAFT BRANDLmayr Express Cruiser, excellent condition, phone 478-4058.

NEAR NEW COLUMBIA 26. Fully equipped for extended cruising. $13,900, 479-6594.

12' FIBREGLASS BOAT, MADE by Princecraft, $125 or offers 592-0777.

2 18-H.P. EVINRUDE MOTORS with tank. 1970. $450 each. Perfect running order. 478-1597.

5-TON A LICENSE TROLLER, 5 years old. Or will sell license separately. 656-231?

BOAT TRAILER FOR 22 FT boat, Roadrunner. 2,800 lbs. Nearly new. 477-4125.

80 BOATS and MARINE

CLEARANCE SALE
CHRYSLER MOTORS

	New Retail	Sale
5 HP STD Shaft	$385	$299
6 HP STD Shaft	$540	$449
6 HP Long Shaft	$555	$459
8 HP Long Shaft	$625	$549
10 HP Long Shaft	$695	$579
20 HP Long Shaft	$825	$679
30 HP Long Shaft Electric	$1105	$889
30 HP Long Shaft Manual	$960	$789
60 HP Electric	$1640	$1329
105 HP Electric	$2125	$1695
45 HP Long Shaft Manual	$1110	$899

TRAILERS

	New Retail	Sale
WC18 — 3000 LB With Brakes and Bearing Buddies	$1000	$779
WC19 — 3000 LB With Brakes and Bearing Buddies	$1000	$799
DT22 — 5600 LB With 4-wheel brakes and Bearing Buddies	$1950	$1589
RR 2200RL	$1000	$829
E.Z. Loaders		
15V — 1450 LB	$509	$399
19WT — 1900 LB	$989	$699
21SWT — 3500 LB	$1539	$999
23WT — 5000 LB	$2100	$1499

BOATS

	New Retail	Sale
Larson 15'6" B. Rider	$2389	$1899
Sangster 16' B. Rider	$2439	$1949
Sangster 16'6" Deep V Full camper, stern seats, Wiper, Bow rails, etc.	$2489	$2059
Sangster 16'6" Deep V Built in tank, wiper, horn Bowrails, stern seats	$2749	$2259
Sangster 16'6" I-O 120 MercCruiser, Full camper	$5695	$4559
Chrysler Cadet 13'	$1350	$989
Chrysler Conquerer 105 Ski Boat	$2495	$2089
Sangster Texada 18' 120 Mercruiser, Full top	$5995	$4789
Sangster Coddy 20' 165 M. Cruiser Galley, Head, sleeps 4, horn Fire Extinguisher, compass, OB Bracket	$9389	$7789
Sangster Dolphin 22' 188 Merc-Cruiser Galley, Head, sleeps 5 F.W. Cooled, Swim Grid Rod Holders, Fire Grating, etc.	$12300	$9889

PACKAGES

16'6" Yellow Sangster as per list 75 HP Chrysler Top Rigged and Ready	$4429	$3595
16' Sangster Bow Rider 45 HP Chrysler Trailer Rigged and Ready	$4058	$3349
16'6" Blue, Built in Tank, Wiper Top, 105 Chrysler, Trailer Rigged and Ready	$5468	$4449
Larson 1550 Shark 60 HP Chrysler, Trailer	$4959	$3899

Garden City Boatland
642 E. Burnside Rd.
388-5561

DUNCAN BOATLAND
74 SANGSTER SELLOUT

18' "Texada"
—120 Mercruiser
—Camper top
$4999

18' "Coho"
—120 Mercruiser
—Camper top
$5199

19' "Saturn"
—165 Mercruiser
—Hardtop
—Camper back
$6199

200' "Cuddy Cabin"
—165 Mercruiser
—Hardtop
—Galley and dinette
—Marine head
—Camper back
$7899

22' "Dolphin"
—188 Mercruiser
—Hardtop
—Galley and dinette
—Marine head
—Rear bulkhead
$9199

SEA RAY
CAL-GLASS
SANGSTER
WINNER
TOLLYCRAFT
FIBREGLASS BOATS

db DUNCAN Boatland
6045 Trans Canada Hwy.
Duncan 746-4158

West Bay Marina
453 Head St. — Ph. 385-1831
28' Fibreform, 1 year old.
40' Ferro Cement Hull, new.
19½' Inboard-Outboard.
3 Room houseboat, fully furnished, cedar deck walkway and front patio, full length 40'.
Priced to Sell—Offers considered.

TROJAN 28
1969 Model, Command Bridge — sleeps 6, 300 h.p. F.W.C. Chrysler (new), 2.5 KW generator, hot and cold pressure water, 2 radios. Boathouse kept and in excellent condition. 478-1200.

40' GARDEN KETCH, BUILT 1969, fully equipped. Live aboard, diesel. 27' Artscraft cruiser, sleeps 6, twin engine. Ford Interceptors, radio, sounder, stove, ice box. 26' sloop over wood, 3 sails, 7.5 Mercury, well equipped, $5,900. Call 386-0533.

POSSIBLE TO LIVE ABOARD this 28' Command bridge cruiser, Grenfell Hull dual steering, CB radio. Automatic furnace, stove with oven, sleeps 6. Will consider real estate. $14,900. 652-1831.

PACESHIP 23, NEW IN APRIL 74, 4 ?erta, main jib genoa. Full cruising equipment. $9,500. After 5 p.m. 384-4554 or 383-0127.

14' STARCRAFT FIBERBLASS runabout, modified Deep-V 45 h.p. Evinrude outboard, and trailer, very clean. 383-4858.

1974 26' REINELL SAIL BOAT Model No. RSC 2610, asking $12,900. 386-8424 ask for Bob Barker. D 7524.

16' '73 K AND C THERMOGLASS, full canopy top, '65 Johnson Electric start, excellent condition, $3,800. 477-0349.

26" TROLLEYCRAFT, 25 HP. ENgine, depth sounder, radio, quad 8 track stereo and many extras. Call 386-8401 or 382-3239.

SMITH MARINE PRODUCTS, 975 Vernon Drive, Vancouver, B.C. Dealer inquiries invited for Jacuzzi Jets and Olds Marine Engines.

HULL CLEANING — MISCELLAneous diving jobs. Emergency repairs, $18.00 per hour. New Marine Ways Divers, 525 Head St., 386-0533.

1974 TOLLYCRAFT 26' SEDAN cruiser, every concelvable option. 386-1561 anytime.

19' REINELL, TRAILER, BOAThouse for sale or rent. 656-4046.

1" POLY ROPE, 1½" NYLON rope. 479-6715.

80 BOATS and MARINE

HORWOOD MARINE

GLAS PLY BOATS
16-28 FT.

Ask about the "Lifetime guarantee" carried on all new Glas Ply boats

ON DISPLAY
16' outboard Runabout — sleeper seats — convertible top. Foam flotation, Tinted glass — only $1995

BOSS DEMO
18' De luxe ski boat, 165 Mercruiser I.O., walk-thru windshield, sleeper seats, full top, gold metal flake finish. Save $1300.

USED!!
18½ Fiberform cruiser, full galley, 140 Mercruiser, camper cover $5995
1974 14.6 FIBRECRAFT, 55 H.P. Chrysler elec., convertible top, sleeper seats, EZ Loader trailer with extra wheel. $2995
FIBREGLASS runabout, 40 H.P. Evinrude elec., and trailer. $1595

385-1451
823 Pandora

GP
"It's the service that sets us apart"

SPECIAL
INTRODUCTORY OFFER
1975 CAL GLASS 15'8" runabout, full camper top, 1 only $1795.

Just Arrived
Another shipment of
1975 Bayliners

1975 Johnson Outboards

Dealers for:
BAYLINER Boats 17' to 32'
HOURSTON Glasscraft (outboard-inboard-outboard)
CAL GLASS Boats
MIRRO-CRAFT aluminum boats
SPRINGBOK aluminum boats
ROAD RUNNER trailers
EZ LOADER trailers
JOHNSON outboards
OMC sterndrive
VOLVO sterndrive
MERCRUISER sterndrive

Used Boats — Motors

100 PER CENT BANK FINANCING
On Approved Credit

GIBSON Powercraft
CENTRE LTD.
2520 Gov't (near Bay St.)
382-8291

HEATERS
Kerosene radiant type from 7000 BTUs priced from $54.95.
McQUADES MARINE SUPPLY
1252 Wharf 383-1141
1214 Wharf 382-8258
Shelter Pt. Plastics
Campbell River
871 Island Hwy.

NEW WAYS SAILING SCHOOL — 525 Head St. Beginners Course starting now. 20 hours. Special introductory offer. $50.00 each. Call 386-0533.

26' THUNDERBIRD, TOP CONDItion, many extras, must sell, $7000 or best offer. 879-2934 work or 266-2040 Vancouver.

1974 24' FIBERGLASS CUDDY cabin Rienell with a stand up head and a galley pack, 386-8424 ask for Bob Barker. D 7524.

KINGSCRAFT HOME CRUISERS 35' to 55', from $36,000.
DANE YACHT SALES
592-2449

14½' GLEN L BOAT, 40 H.P. Evinrude and trailer. Includes 2 fuel tanks. $650. After 6 p.m., 384-2859.

FOR SALE BY OWNER: 26' Chriscraft Express Cruiser, In excellent condition. Fully equipped, including 8' dinghy. 477-1368 eves.

FOR SALE, 1970 14' PRINCEcraft boat, Holsclaw trailer, 1972 18 h.p. Evinrude motor, complete $1,450. 385-1125.

21' WALK THRU CABIN, GLASS over wood. Head, sink, dinette, gurdie, 75 and 9½ H.P. $2000 cash. 382-5005.

F.R.M. 6 LISTER, WATER cooled marine diesel, excellent condition, economical on fuel, 2-1 reduction, $15,000. 479-4673.

40' DISPLACEMENT CRUISER, diesel power, live aboard, recently surveyed, $13,700, or best offer. 479-6862.

21' EXPRESS CRUISER WITH stand up head, full canvas, teak swim good, polyester carpeting, asking $9995. 386-8424.

MUST SACRIFICE: 18' BRANdylmyr cabin cruiser, near new motor, trailer, and many extras. $3500. 479-2710.

12' GLASSCRAFT, NEW EXPLORer trailer, rebuilt 20 h.p. Johnson. Offers. 479-5403.

13' HURSTON GLASSCRAFT, 35 Merc, trailer, $1200 or trade for car. Call after 6, 598-8740.

16' FG FIREBALL, ALUMINUM mast and boom, SS rigging, macken sails, self-baiers $1,200, 652-1919.

CLIPPER MK26. COMPLETE with trailer. 479-7415 after 4 p.m.

37' CONVERTED FISHING BOAT 671 GM diesel. 479-1795.

80 BOATS and MARINE

WESTPORT YACHT SALES
Agents for:
Chriscraft Grew
Cruise-A-Home
Alberg

REDUCED FOR QUICK SALE!!
Offers to $15,000
48' displacement ex-Harbor patrol boat powered by Gardner diesel. Currently has accommodation for two with further conversion space available. Oil range, good galley, dinette, etc. Requires some work to complete refurbishing but price includes most of materials required. Owner must sell and NOW!! Beat the housing shortage! Move onboard and complete the work in your own time.

NEW!! NEW!! NEW!!
All Fibre-Glass CHRISCRAFT 25' EXPRESS CRUISER now at our dock and ready for your inspection. We are open 9 to 5 daily and later by appointment.

ALSO

47' Monk, diesel and house	$100,000
41' Supercraft, twins	76,000
40' Fly Bridge Cruiser, twins	38,900
36' Shepherd, twins	32,000
36' Monk Fly-Bridge, diesel	45,000
35' Supercraft, twins	49,500
34' Bridge Deck Cruiser, diesel	35,900
32' Grenfell	28,500
30' Sedan Cruiser	11,500
29' Grenfell	22,500
28' Sedan Cruiser, twins	12,500
27' Grenfell	12,900
27' Chriscraft, twins	17,900
27' Chriscraft, single	17,000
26' Command Bridge Trojan and shed	17,900
26' F-G Trojan	13,500
25' Chriscraft	10,500
25' Grenfell	11,900
20' Sedan Cruiser	3,750
40' Off-Shore Ketch	34,500
26' Haida, race rigged	12,500
20' Cal	4,750

2075 Tryon Rd. 656-5832
Sidney, B.C.

VAN ISLE MARINA
CHECK THIS VALUE
32' Grenfell-designed cruiser, glass hull, 280 H.P. Crusader, used 15 hrs. since complete rebuild this year. Cmd. Br. with dual controls. Sleeps 6, prop. oven with fridge, H and C water, phone. Cruise speed 18 kts. Needs some TLC but otherwise sound. $18,000

CHRISCRAFT
36' Connie twin and boathouse $30,000
27' 'Seaskiff', new motor $17,000
27' 'Cavalier', Rad., Sndr. $14,500
25' 'Cavalier', CB Rad., Sndr. $11,500

GRENFELL
32' Cmd. Br. new power $28,000
29' Sound older model $14,850

OTHERS
28' Uniflite, twin screw $32,750
25' Trojan, glass hull $13,500
40' Monk, Command Bridge $55,000
29' Monk, sleep 6 $16,750
36' Displ. Cmd. Br. Diesel $42,500
30' Displ. 85 HP Chrysler $11,250

There are more. Geoff Simpson or Don Omlid will help you find the right boat.
VAN ISLE MARINA Co. Ltd.
Tsehum Harbour Box 2310
656-1138 Sidney, B.C.

BROKERAGE AND USED BOATS
26' RAWSON Main job and genoa, boom tent, 9½ h.p. Evinrude $10,995.
17½' K & C HARDTOP 120Mercruiser
18' FIBERFORM 165 Mercruiser
22' Sangster Volvo I.O.
16½' FIBERGLASS 65 H.P. Mercury O.B.
26' Reinell Sloop 25 h.p. inboard
Several More Boats Available
Many More Boats Required.
CASH or CONSIGNMENT
Contact
JOHN ROLAND
World of Pleasure Ltd.
3388 Douglas Street 386-8424

BOSUN'S BOAT SALES
FAIRLINER
ALBIN — VEGA
Yacht Brokerage
Bosun's Marina
10775 McDonald Park Rd.
Sidney
656-5558

YOUR DOLLAR GOES FURTHER AT
MARINE MAIL ORDER SUPPLY
1368 West Broadway
Vancouver, B.C.
(604) 736-3565
This is a small ad but we have a big catalogue!
Write, Phone or Drop in for your FREE 150-page Discount Catalogue!
10-6 Mon.-Wed. 10-9 Thurs.-Fri. 10-4 Sat.

CLEARANCE
1 ONLY 16' DOUBLE EAGLE F.G. Full camper top, 50 H.P. Merc Electric, 1600 lb. E.Z. loader. CLEARANCE $3900
1 ONLY 17' DOUBLE EAGLE hardtop. Full back top, 85 H.P. Merc elec. 2200 lb. E.Z. loader c-w brakes. CLEARANCE $5990
MULLINS MARINE SALES LTD.
382-1928 382-4515
925 Yates St.

FORTUNE BOAT SALES
23' ERICSON f.g. sloop, 3 sails, 6 h.p. Johnson, 2 years old $8500
30' YAHDA (registered yacht) Monk design sloop $15,000
16' SANGSTER 40 h.p. Johnson, full canvas, camper seats, tilt trailer $2250
SEAGULL 40 plus outboard, as new $175
2270 Harbour Rd.
Sidney 656-5591

33 CHRIS. LAPSTRAKE TWIN screw 283 h.p. FW cooled, Danials radio, hydraulic trim tabs, sounder. Snifter, synchronizer, 110 — 12 propane fridge, bilge pump. Complete Aft enclosure tarp, transparent fishing tarp. Sabot sailing dingy, boat house, sale by owner, $22,000 firm. 598-2493.

WHY WAIT FOR SPRING?
Invest in a Vivacity 20 fiberglass, thin keel sloop, 4 sails, outboard motor, very complete inventory, all in excellent condition. May be seen View Royal. Phone 479-6900.

15' FIBERGLASS RUNABOUT, '72 Chrysler 35-h.p. electric start, full canvas top, Roadrunner tilt-boom trailer. Highest offer to $1500. 383-9512 days. 477-3039, evenings.

1970 16' FIBREFORM '71, 40 horsepower, '73, 6 horsepower Johnson's, full camper top, LR tank, holsclaw trailer, complete $2750, 478-7749.

NEEDED: LUXURY YACHT TO live aboard. Have prestige condominium, will trade. 383-8593.

LOG SALVAGING
Boat wanted. 383-5482.

80 BOATS and MARINE

MERCURY MARINE
BELL BOY
FIBERFORM
SPORTSMAN
NOW IN STOCK
1975 FIBERFORMS
24 ft. Baja C-B
24 ft. Express Cruiser
16 ft. Columbia
14 ft. Custom

SPECIAL
1975 17½ ft. Sportsman. 85 H.P. Mercury el. Full camper cover, Sleeper seats, Foam flotation
1 only $4199
1975 14 ft. Sportsman. 50 H.P. Mercury M.L. Full top, foam flotation, non-skid deck
1 only $2949

WINTERIZE NOW
For complete winterizing come in and see our service manager.

PAUL HOLM
Smoker Craft
Thornes
Avon
Calkins
Road Runner

MERCURY MARINE
"WE SERVICE WHAT WE SELL"
800 CLOVERDALE AVE.
385-1457

Nobody Undersells
WORLD OF PLEASURE

NEW REINELL NEW
Flybridge Cruiser
RV2280 — powered by 188 Mercruiser, lots of extras and a great deal of comfort in this enclosed model.
Mfg. suggests $11,950
1 only special $9695

NEW REINELL NEW
Command Bridge
RV3270 powered by 188 Mercruiser. Many luxury extras, including power steering, 2 electric wipers, etc.
Mfg. suggests $13,527
1 only special $11,095

WOODEN HULL
20' Homemade Fishing Boat, a rough diamond, this sturdy, reliable craft is powered by a Ford inboard. Covered steering position, wash basin, and lots of room, make this an ideal little fishing boat. It's yours for only . . .
$1495

Bank Terms Available
NO MONEY DOWN
On Approved Credit

WORLD Pleasure
Pearson's World of Pleasure Ltd.
Dealer No. 8443
386-8424 3386 Douglas 382-2222
Next to Red Lion Inn
9 to 6 — Sat. 'til 5
Sundays 10-6

BOATERS!
See our large assortment of many useful boating items.
FRIDGES, SINKS, ICE BOXES, INSULATION, HOT PLATES, WINDOWS, SPRUCE FRAMING, HEATERS, PANELLING, TOILETS, FIR PLYWOOD, LIGHT FIXTURES, PLASTIC WATER TANKS, WATER PUMPS, TABLE LEGS and many other useful items.
S. J. PEDEN LTD.
2855 Quesnel St.
386-3464

GOOD USED BOATS

22' Brandlymyer	$ 5,900
27' Displ.	7,900
35' Gremfell	28,500
31' Ennos (stock	48,500
32' Luhrs (new)	
30' Ballad, Diesel	27,500
23' Ranger-Stock	
26' Ranger-Stock	

NATIONAL BOAT SALES
2060 White Birch Rd., Sidney B.C.
656-3966

BOATBUILDERS
"HOW TO" BOOKS,
Plans, study prints and lots of friendly information at
BOSUN'S LOCKER LTD
580 Johnson St. 386-1308

"THE BEST OUTBOARD SHOP IN TOWN"
ONE 16½ CLINKER BUILT BOAT with 40 h.p. Evinrude motor, tilt trailer, many extras. $1000 or offers. Contact 383-8006 after 6 p.m., or can be seen at 2926 Qu'Appelle.

HARBOUR MACHINE LTD.
DIESELS
CHRYSLER NISSAN
FARYMANN
Gas and Diesel engine rebuilding. Shaft and Prop Repairs.
31 Erie St. 383-6555

ALL BAY MARINA
SHIP CHANDLERS
Marine accessories and hardware
EZ loader trailers
656-3167
2238 Harbour Rd., Sidney

EXCELLENT FISHING BOAT. 12' Clinker built, Briggs and Stratton inboard, copper rivetted, completely refitted (caulking, paint etc.) In water. Trailer $350. 592-1431 after 5 p.m.

BRITISH SEAGULL OUTBOARDS
from $2?0 up
VIC. LAWNMOWER HOSPITAL
834 Johnson 386-8338
All models in stock

'63 100 H.P. MERC FOR PARTS. Good prop. Just about everything replaced. Sell for best offer or if you have block to match I will buy. 383-8581.

20-FT. SWEDISH DESIGN SLOOP Stanley 19. 3 sails, fast, sleeps 4. Equipped or extended cruising. $4,000. 656-5875.

'72 15½ GLASCRAFT, 125 Evinrude. Also 14-ft. aluminum, 10 horse and trailer. Phone 749-3749 after 4 p.m.

SEARS BOWRIDER SKI BOAT with 1972 Easy Load trailer, 1970 Johnson 33 h.p. $1500 or best offer. 479-5671.

BOAT HOUSE, VAN ISLE Marina. 40'x20'. $3,000 or offers. 382-3837

7½' FIBREGLASS DINGHY $75. 656-2547.

1974 REINELL 20 CUDDY CABIN, Bob Barker, 386-8424.

38' 10-TON A LICENSE troller, Pacific Comber, 385-6092.

BAYLINER 2050 HARD TOP 170 Volvo 80 hrs. 479-7997 evenings.

80 BOATS and MARINE

OAK BAY MARINE
SALES AND SERVICE
1327 BPeach
598-3393

SALE
$11,499
GREW 246 HT, hardtop with camper top, 225 h.p. O.M.C. I-O, the best of Canadian craftsmanship. Depth sounder, compass, fire extinguisher, windshield wiper and more.

$6,299
22' STARCRAFT, with 120 h.p. O.M.C. camper top, windshield wipers.

BROKERAGE
26' SAILBOAT, wood hull.
24' SHARK Sailboat, new motor.
24' FIBREFORM Cabin Cruiser, sleeps 4, 225 h.p. O.M.C. Depth sounder, compass, trim tabs, anti-fouling paint.
18' STARCRAFT, 85 h.p. Evinrude, 6 h.p. Evinrude, trailer.
17' FIBREGLAS Cabin Cruiser, 60 h.p. Evinrude, 6 h.p. Aux., excellent condition.

USED TRAILER
4500 lb. $650

ZODIAC
"THE ULTIMATE INFLATABLE FROM 7' TO 19'"

OAK BAY MARINE
Sales and Service
1327 Beach
598-3393
Dealers for:
GREW, STARCRAFT, CALGLAS
ZODIAC, EVINRUDE, O.M.C.
VOLVO, EZ-LOADER
MARLIN

14' CLINKER, FIBERGLASS TO waterline, cabin, 5 h.p. inboard, $550. 478-5208.

16 FT. DELUXE FIBREGLASS canoe, two laminated paddles. $200. 478-7898.

20' FIBREGLASS ON PLYWOOD, fully equipped, cruising sail boat, $3200 385-3614, 598-3927 evenings.

FIBREGLASS HULL FOR 19' boat. $1,100. 656-1948.

WANTED: SMALL BOAT TRAILer up to 600 lbs. 652-2226.

92 SPORTING GOODS

SEA TREK DIVE CENTRE
Scuba Course starts November 17. Complete course outline available on request.
"TEACHING IS OUR SPECIALTY"
943 Yates St. 386-2525

LEARNING TO DIVE
It will pay you to see the largest selection of diving gear on the island — all top name brands. Frank White's Scuba Shop, 832 Fisgard St.

GUNS AND AMMO
30 M1 Carbines $134.95
303 Surplus Ammo—50 rounds $7.50
400 Guns to Choose from
Robinson's
1307 Broad 385-3429

RACQUET STRINGING
RAY'S SPORTS CENTRE LTD.
1692 Douglas 385-6312
Colwood Corners 478-3606

HEALTHWAYS SCUBA 10 TANK, J valve, backpack, $110. Healthways Scubair reg., purge, neck strap, $40. 658-5850.

HEAD SLALOMS TYROLIA BINDings, Lang standard buckle boots, size 8½, new Scott poles, $125, 658-5850.

WINCHESTER MODEL 88, CALibre 308, 3x9 variable scope, case and strap included. $275. 598-7573.

HEAD KILLY'S, LANGE COMPEtition (9½). Marker Rotomat's, Eckel poles, 382-6948.

HEAD SKIIS SIZE 205, BINDINGS and boots size 9, $75. 479-7779 or 382-9511.

WET SUIT, WOMANS FARMER Jane style, for 5'8", 155 lbs., 592-9118.

GOLF CARS
Gas or electric, from $550, new and used. Rick Telford, 386-8424.

LEE ENFIELD 303, $30
652-3630

GENDRON 4X8 POOL TABLE, AS new. 477-4181.

93 CAMERAS, SUPPLIES AND PHOTO FINISHING

LENS SPECIAL
28 mm F2.8 $69.95
35 mm 2.8 $59.95
135 mm 2.8 $59.95
200 mm 3.5 $79.95
Pentax mount only
Mail orders —
Chargex
Open Fridays till 9 p.m.
ELECTRIC EYE
1006 BROAD
386-0333

Hilton
PHOTO SUPPLIES LTD.
Trans-Canada Highway
Chemainus
Drawer 750 Ph. 246-3311

Special
This Month Only
PRINTS from SLIDES 30c each
BILL'S PHOTO SUPPLY
1672 DOUGLAS 383-7443

BEAULIEAU SUPER 8 CAMERA, 4008 ZM2, 6-66 Macrozoom. Extra attachments, less than 25 rolls through it, $1050. Eumig S710D dual gauge sound projector-recorder, $300. Linnihoff tri-pod with smooth pan head, $90. Eumig super 8 Chemo-splicer, $20. Goko editor-viewer, $20. All in perfect shape. Open to offers. 384-7448.

DIVERS RECORD YOUR UNderwater sites and adventures with a Konica C-35 Camera and housing with accessories. $135. Call after 5 p.m. 383-9227.

MAMAYIA, 6X6 WITH 80 MM. and 65 mm. lenses etc. Mint condition, $330, also 6x6. Rollei accessories, 642-5161.

POLAROID LAND CAMERA SX70. Used twice. $100 firm. 2975 Glen Lake Road.

CANNON 200 MM. 1.4 LENS, $145, Roliflex, accessories, $195. 477-0240 evenings.

200 MM. PENTAX TELEPHOTO Phone 592-6858.

96 RANGES, STOVES and FURNACES

MOVING MUST SELL KENMORE 30" continious clean range, harvest gold, used only six months. $200. 477-3386.

"EVENTEMP" CIRCULATORY upright furnace. Uses stove oil, 100 gal. tank and stand included. Phone after 5 p.m., 592-7192.

NINE, 36" MODERN GAS ranges, 4 burners, ovens and broilers. Monday 10 a.m.-5 p.m. 825 Burnett. see Dave Bowman.

96 RANGES, STOVES and FURNACES

AIRCO HOT AIR FURNACE, 105,000 B.T.U.'s, some ducting, $75; glass lined hot water tank. $25. 479-7498.

COMBINATION STOVE, GAS coal and wood, $45 or best offer. 382-3011.

GUERNEY DELUXE LARGE stove. Automatic. $100 or nearest offer. 385-7828.

ENTERPRISE OIL RANGE, 1?? gallon tank, heavy stand, $125. 382-9301.

30" MOFFAT DELUXE ELECtric stove. Infinite heat, good condition. 592-2611.

30" PROPANE GAS RANGE. Good condition. Suitable for cabin or mobile home. Offers. 479-7421.

ELECTRIC STOVE, MOFFAT, 30", good quality, $35. 656-2977.

MOFFAT (DEBUTANTE) STOVE, 36x26, 382-6691 after 7 p.m.

97 FURNITURE

VILAS
Chesterfield suites
VILAS
Bedroom suites
VILAS
Chairs, tables
VILAS
Dining-room suites
VILAS
Buffets, hutches, lamps
PLUS
ANOTHER 140
new pieces just arrived
CONTINENTAL FURNITURE
716 JOHNSON
386-2458

WE HAVE MOVED. READY TO FINISH FURNITURE
For your convenience and to offer and even greater selection of unfinished furniture.
THE WHITEWOOD SHOPPE
is now located at 2025 Quadra St. across from the Victoria Curling Rink, 386-9511. Open Sundays 10-5.

SATURDAY 9 A.M. SPECIALS
3'3'' Box spring and mattress $58.88
4'6'' Box spring and mattress $78.88
Plus odd single box springs only $28.88 ea.
CONTINENTAL FURNITURE
716 JOHNSON
386-2458

MATTRESSES
6 LATEX
FOAM RUBBER (all sizes)
posture zone support, clean, hyienic, doesn't sag or lump. 3'3", $109. 4'6", $129; Queen $179.
IMMEDIATE DELIVERY
GREGG FURNITURE
2300 Douglas 388-7365

LEAVING VICTORIA MUST sell. Two piece blue chesterfield suite, one coffee table, 2 end tables, 2 lamps, 3 piece bedroom suite with bookcase headboard and baseboard. 385-1152.

COLONIAL SWIVEL ROCKER, 19" portable TV, mattress for double bed and new cover, short wave radio, and teak cabinet, many other items. 383-8895.

BEDROOM SUITE, COMPLETE, ¾ size bed, new condition. Reasonable for quick sale. 382-6532, anytime Saturday, Sunday before 1 p.m.

2 BLACK AND WHITE TVs, table and two chairs, Treddle style Singer sewing machine, swinging baby crib, rocker, 2, 10 gallon aquariums, 598-1668.

TWO FULL SIZE BEDS COMplete with mattress changes into single, good condition, $10, $25. 385-6429.

HERCULON COUCH AND LOVE Seat. Like new, used 2 months. Brown, beige and white striped. $350. No calls after 4 p.m. 479-2085.

MOVING. MUST SELL. ALL household furniture including baby crib etc., 478-2826.

PROVINCIAL COFFEE TABLE, couch, chair, double bed. Best offer. 384-0461 or 385-8706.

TABLE AND 4 CHAIRS, CHINA cabinet, dressers etc., as new 382-9529.

CUSTOM BUILT BEDS: CAPtain's $100, Bunks and Mates, $90. Delivered. 479-7400.

KING SIZE BEAUTY REST BED, with fitted sheets. $350 firm. 479-7894 after 6 p.m.

FURNITURE TO BE SOLD quickly. For appointment, call 382-9626.

KITCHEN TABLE AND 5 chairs, $45. Coffee table, $15. 382-9073 after 4 p.m.

CHESTERFIELD SUITE, MIXmaster, fry pan, walnut dining table. Good condition. 384-0994.

CHESTERFIELD CHAIR. Brown. Good condition. Sacrifice, $150. 385-3762.

7-PIECE DINETTE SUITE, GOOD condition. $150. 598-1559, 9 p.m.-11 p.m. daily.

MOVING. MUST SELL, OFFERS accepted. Phone 383-8183 between 4 p.m.-8 p.m. till November 1.

DINING ROOM SUITE, FRENCH Provincial, Fruitwood. $1,800. 592-4738.

TWO USED HIDA BEDS $50 each. 383-1439.

OAK SIDEBOARD, $225
479-6143

LAZY-BOY RECLINER, NEAR new, gold colour, $115. 385-6310.

DOUBLE BED ON BRASS CAStors $60. Call after 6 p.m. 385-6263.

DINING ROOM SUITE, 6 chairs. $125. 477-1650.

TWO ROLL AWAY COTS.
592-0741.

BEDROOM SUITE FOR SALE, $100. 386-0726.

SEALY BOX SPRING, NEW CONdition, best offers. 382-6609.

CHESTERFIELD AND CHAIR, brown and orange. $140. 388-9281.

THE ACES® ON BRIDGE

by IRA G. CORN JR.
TEAM CAPTAIN

A declarer should usually go all out to score the tricks needed for game. Going down one or two extra tricks (when not doubled) is not serious enough to give up all hope. However, when the choice is between making the contract for 600 points or going down six for minus 600 points, the odds are changed appreciably.

Today's hand was played in the Venice Bowl challenge between the reigning Italian Women World Champions and a team of victorious American women captained by Ruth McConnell, president of the American Contract Bridge Leage. The Italian declarer faced such a choice, took the gamble and paid the price.

South's opening showed 16-19 points and North's two-spade bid was forcing. South's rebid showed a minimum and no spade fit and North bid the no-trump game.

Betty Ann Kennedy of Shreveport, led the heart six and declarer won the trick with her jack. A club was led to dummy's jack and East (Carol Sanders of Nashville) won the king. A heart return netted the defense three heart tricks and West shifted to the spade nine, East's jack knocking out delcarer's ace.

At this point, declarer could have held the losses to down two by playing a low diamond. However, not unnaturally, she went for the brass ring.

A club was led to dummy and the diamond finesse was taken. West took the king and a deluge of black suit winners followed for down six.

In the replay, the American women went down only two and the swing was 400 points, good for nine IMPs.

NORTH 10/19-A
♠ Q 8 6 5 2
♥ 10 4 3
♦ J 8 6
♣ A J

WEST
♠ 9 7 4
♥ A Q 7 6
♦ K 10 2
♣ 7 6 2

EAST
♠ K J 3
♥ 9 8 2
♦ 3
♣ K 10 9 8 5 3

SOUTH
♠ A 10
♥ K J 5
♦ A Q 9 7 5 4
♣ Q 4

Vulnerable: Both, Dealer: South, The bidding:

South	West	North	East
1 NT	Pass	2♠	Pass
2 NT	Pass	3 NT	All Pass

Opening lead: Six of hearts.

The Italian declarer played a bit hastily to the first trick.

Had she played dummy's heart 10, this would have held the trick and the diamond finesse could have been taken early. The hand would have gone down anyway (with accurate defense), but the penalty would have been much less.

Bid With Corn

South holds: 10/19-B
♠ K J 3
♥ 9 8 2
♦ 3
♣ K 10 9 8 5 3

Answer: Two hearts. The trump support is weak but the singleton diamond compensates. The hand is not strong enough to bid two clubs and a one no-trump response is a distortion.

Syndicate Inc.
1974 by United Features

TODAY'S CROSSWORD PUZZLE

ACROSS
1 Ancient Greek walk
5 Religious festival
10 50%
14 Jack ----: TV celebrity
15 Husband of Bathsheba
16 Consisting of speech
17 Extremely big
19 Put in pitch
20 Vend again
21 Commenced
23 Defeat utterly: Slang
26 Nigerian city
27 Be very hungry again
30 State of India
34 Bow-shaped things
35 Son of Jacob
37 Off. of Def. Trans.
38 Vehicle
39 Set in order
41 1002: Rom.
42 Greek letter
43 Contributes to the pot
44 Quantity of film
45 Italian city natives
47 Omit: 2 words
50 Deplete gradually
51 Intertwines
52 Life process necessity
56 Repeat old material
60 Fondness
61 Not beyond repair
64 Frankfurt's river
65 North American Indians
66 Do a farming job
67 Three-masted schooner
68 Nitwits
69 Stares at

DOWN
1 Stimulate
2 Revelation
3 Cereal grass
4 Police statistics
5 Less empty
6 Time period
7 Light breeze
8 Droops
9 Behind -----
10 Souped-up auto: 2 words
11 In----: Routinized
12 Country road
13 Ran away
18 ---- mater
22 Cognizant
24 Stop: Naut.
25 Relieve again
27 Indianapolis 500 driver
28 Muse of lyric poetry
29 "On your way!": Slang
31 "----- and Juliet"
32 Farewell
33 Dock supporting unit
36 Hebrew Minor Prophet
39 Mother of Perseus
40 Animated the mind of.
44 Change the contour of
46 "Full speed -----!"
48 To the other side
49 Change in direction
52 Small piece of ground
53 Ridiculed: Informal
54 In surplus
55 Roman ruler
57 Skillfully
58 Plumlike fruit
59 Cleaves
62 Small drink
63 Golf bag item

Yesterday's Puzzle Solved:

SEAS SHEAR SASH
TACT PANNE ANTI
OVER RIDICULOUS
PERUSERS TRENDS
CLAY HOGS
LACKED FOREMOST
ATA DEBIT SABER
MINT RARER NINA
AMAHS RELIC TAP
SELECTED GHOSTS
MARS PHIL
ASHORE LETTERED
STONYBROKE AURA
PORE LETON THIN
SWAY EASED ERNE

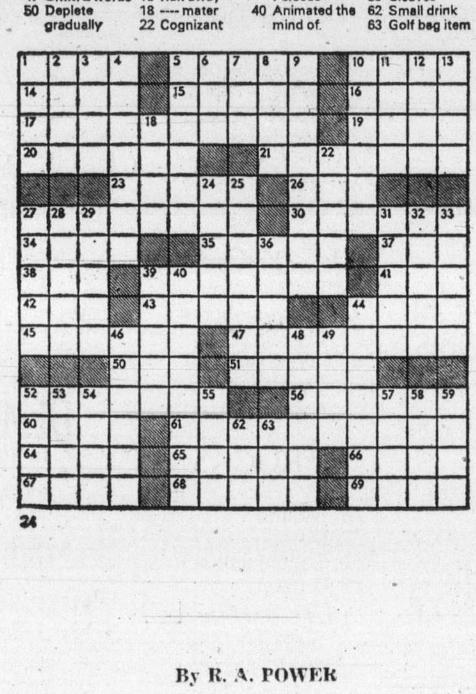

24

By R. A. POWER

97 FURNITURE

ONE ARBORITE DINETTE suite, one gossip bench. 384-4507.

98 TV, STEREO, RADIO SALES AND SERVICE

RENT
or
Rent to Own
— COLOR TV —
Black and white
Call Now
MAIS TV
Sales and Rentals
385-2435

PHILIPS
ELECTRON
383-5432
100 W. Burnside
NEW '75 PHILIPS ARE HERE
With new improved high performance 100% solid state chassis.
1974 STOCK
Reduced to clear while they last.
20P143—$489. 26P233-$599
26P414 — $629

$10.00
RENTAL
KENT'S TV
383-7104

RENT TV
Color and black and white
385-3832
BUTLER BROTHERS
(across From the Bay)

CAV ELECTRONICS LTD.
758 YATES 388-6564
1686 HILLSIDE 388-5222
SALES AND SERVICE
For quality audio components

REMOTE CONTROL ZENITH COLOR TVs in maple, walnut and modern white from $799 at BUTLER BROTHERS 1720 Douglas St. 383-6911 (across from the Bay)

USED 25" (VIKING) ELECTROhome color TV, A-1 condition, $299.95 also 25" Fleetwood $269.95. Both sets 6-month warranty on all part and service.
ATLAS STEREO AND TV
385-2712 763 Fort Street

HAVE PURCHASED SARS color TV. Selling 23" Viking black and white console, good working order. 2 years old. Walnut cabinet, $75. 382-6044.

NEW PANASONIC COMPONENT stereo set, turn table, 8 track and recorder, AM-FM radio, cost $480, selling $350. 388-6903.

HEADQUARTERS FOR CITIZEN Band radios and accessories. MacDonald Furniture Mart, Broad at Pandora. 383-1171.

DUAL 1210 TURNTABLE AND speakers, plus near new Admiral AM-FM, also with speakers, $180. 384-8528.

VIKING CABINET COLOUR T.V., $325. Clear tone cabinet stereo combination $450. Both in good condition. Price or offers. 592-2882.

PORTABLE ZENITH RADIO, also lovely cabinet radio. 385-6239 after 5 p.m.

GERRARD CHANGER, WALNUT speakers. Near new Fleetwood stereo, $120. 642-5672.

HEATH KIT TRANSMITTER AND receiver—also amplifier. Estate sale. Offers. 592-2202.

COLOURED TV FOR SALE, LIKE new, excellent condtion. Reasonable. 383-1738.

RCA CONSOLE COLOR TV, EXcellent condition, $195 firm. 592-9605.

98 TV, STEREO, RADIO SALES AND SERVICE

RENT
ELECTROHOME
COLOR TV
OR TRY OUR RENT-TO-OWN PLAN
with a 3-year guarantee on all parts and labour
6-year warranty on picture tube only $22.67 at
CITY CENTRE TV
3970 Shelbourne 477-6971
next to K-Mart in the Mall
10 a.m. to 10 p.m. daily

RECONDITIONED COLOR TVs
AS LOW AS $10 PER MONTH
Black and whites from $49.95
BRAND NEW
Admiral Color TV's from $299
THE TRADERS
715 Finlayson — Phone 388-6264
OPEN NIGHTLY 'TIL 9 P.M.

PHILCO 25" COLOUR, $225; WESTinghouse stereophonic $25. 383-2491.

TWO STEREOS $20 EACH AND Hi-Fi and radio, $195, 598-2243.

LITEORGANS, 600 WATT, PAIR $100, 658-8080.

FOR SALE. PIONEER SX525. Brand new. $350. 642-5142.

99 GROCERIES, MEATS AND PRODUCE

FISHERMAN'S MARKET
Has now moved to their new location at Farmer's Market. Bigger and better store to serve you. Buy your Salmon for canning, smoking, freezing etc. Fresh Silver bright Salmon, $1.15 per pound. Also fresh Red Coho, $1.45 lb. Fresh frozen small red Salmon, $1.29 lb. Tuna frozen at sea, 59c lb. Fresh Ling Cod, whole, 65c lb. All items can be sliced for slight charge. Fresh daily, large west coast crabs, $1.15 lb. Alaska jumbo prawns, $1.25 lb; shrimp meat and crab meat picked daily. Lobster tails and whole Maritime lobsters; Sooke clams and oysters, etc. All fish brough in fresh, daily from Sooke. Inquire about our special freezer packs. If it swims, we have it. Open 7 days a week. 478-4522.

WILLIAMS QUALITY MEATS
GRADE "A-1" BEEF
Sides 99c lb., yfull baron of beef $1.09 lb., hinds $1.25 lb., fronts 83c lb.
795 Fort Street 384-0525-26

CUT AND WRAPPED. BEEF sides 87c lb., Commercial Beef Hinds $1.09 lb.; Baby beef sides 89c lb.; Ground beef lean 89c lb. — 25 lb. lots. Island Meat Packers Ltd., 350 Island Hwy, 479-2854.

SOYBEANS BULK 29c PER pound. Fresh Almonds $1.99 pound; Unpasterized honey $7.20, 8 pound pail. Natures Pantry. 1117 Blanchard St.

APPLES, APPLES
Freshly picked Macintosh and Sparton apples, at Saanich Orchards, 652-2009.

END OF SEASON. PICK YOUR own blackberries and prune plums while they last. Four Winds Fruit Farm. 658-8305.

FRESH APPLE JUICE
$1.80 gal. Animal Vinegar, $1.00 gal. Bezzola's Juice Ltd., Cobble Hill.

BEST KEEPING APPLES, GOLDEN Delicious, Spartans, and Kings, 6682 Central Saanich road. 652-2148.

OKANAGAN APPLES
$6.50 per box, approx. 35 lbs. Open Saturday and Sunday. Stand at 2320 Sooke Road.

GAME PROCESSING. FULL FAcilities. 15 per pound. Phone Maplewood Meats. 478-3670.

CANNING AND WINTER EATING French pears 12c per pound, 3817 Duke Road, Metchosin.

FRESH APPLES, MAC'S AND Spartans. Le Cotesu Farm. 304 Walton Place.

Firbank Farm
1180 Royal Oak Dr.
Pumpkins, corn, potatoes

99 GROCERIES, MEAT AND PRODUCE

GRAHAM MEATS
FALL BEEF SALE
Grade 'A' steer beef sides, lb $ .99
Grade 'A' steer beef hinds, lb. 1.29
Grade 'A' steer beef fronts. lb. .89
Alberta grain-fed pork sides. lb. .89
Freezer line. 598-2211

ALBERTA MEAT MARKET
FREEZER SALE
Hinds $1.25 lb.
Sides 95c lb.
Fronts 69c lb.
Baby Beef Sides Sale
Grade A 99c lb.
Grade B 92c lb.
Perfect for freezer little waste.
Buy now and save
1811 Cooke St. 383-3312

WHELDON MEATS
WHOLESALE
Grade A, 1 and 2
Sides .95
Hinds $1.25
Fronts .85
Side Pork .79
100 per cent guaranteed
Game cutting 15 cts. lb.
Free Delivery. 478-1281

SAVE MONEY AT HARVEY'S
Fresh Hamburger 85c lb.
10 Pound Lots 79c lb.
FREEZER MEAT SPECIALISTS
50 lb. beef packs assorted cuts $49.50
Hind Quarters $1.25 lb.
Sides of Beef 95c lb.
2709 Quadra Street 383-2031

MAPLEWOOD MEATS. HOME Freezer Supply, Grade A, 1 and 2 Beef.
Sides 95c
Hinds $1.25
Fronts 85c
Side Pork 85c
Free Delivery 478-3670

FOR SALE — GRAPES. 479-5683.

CAULIFLOWER FOR FREEZING, 25c each. 6432 Pat Bay Hwy.

100 MISCELLANEOUS FOR SALE

LLOYDS AM-FM MULTI-PLEX stereo $95.. Ironing board $6. Two wicker chairs $8 for pair. 598-7440 evenings.

MCCLARY RANGE, GOOD CONdition $75; Men's bicycle $20; Admiral TV, black and white, good condition $100, 385-1666.

6-YEAR CRIB, EXCELLENT condition, $25. Beaty 16 lbs. washing machine and dryer only used for 1 year. $425. Phone 642-3932.

DOUBLE POSTURE PREME mattress, box springs, bookcase headboard $95, 3 modern hotwater radiators, $50, baby scale $10, 385-6344.

PORTABLE BUILDING
8x16 once used as store, could be converted to your own use. 479-6393.

1 SET NO. 3, FIRST AID EQUIPment, cot, stretchers, sterilizer, oxygen cylinder kit, other necessities. Phone 478-6103.

DISPERSAL SALE
Used lumber, pipe, copper pipe, steel plate, angle iron, etc. To view 849 Station Rd.

LARGE CRIB, WITH MATTRESS, very good condition, $10, B & W TV, minor repairs. Free. 1094 Stuggett, Brentwood. 652-3770.

FOR SALE 8-PLACE SETTINGS of sterling silver, "Prelude pattern". Reasonable offer. Collect 746-7702.

20 DAYTON SQUIRREL CAGE shaded pole centrifugal 350 CFM heavy duty blowers, 115 volt, $26 each. 384-5593.

GENDRON BUGGY, $35. BASKET chair, $5. High chair, $7; double mattress, $11. single mattress, $3. Rug 4x9 and underlay, $6. 383-3288.

BRASS RUBBBINGS. GOLD FIGures on black background. Framed. $150 each. 592-0359 evenings.

MUST SELL. TWO SINGLE BEDS and dresser, set of World Literature Masterplot Encyclopedia, 382-9535.

GARAGE SALE: KITCHEN suite, TV stands, and miscellaneous items. 1285 Camrose Cres., 1-5 p.m., Sunday, Oct. 20.

GARAGE SALE, MANY MISCELlaneous items, cheap, everything must go, 383-1834.

RADIO, FOOT STOOL, END table with lamp, coffee table, table lamp. 383-7902.

USED WOODEN GUTTERS AND downpipes, 479-8034.

100 MISCELLANEOUS FOR SALE

HOME OF
'Happy Harry'
SMART SHOPPERS MAKE THE "RITE BUY" AT "BUY-RITE"
Expansion Sale Continues!

NEW: A modern look is reflected in this 2 pc. Tuxedo style sofa and chair upholstered in attractive 100 per cent Herculon fabrics. BUY-RITE WHSE. PRICE $259.88

See our new selection of chairs and recliners in beautiful fabrics of Herculon, velvets, nylon prints. Good selection and quality at WAREHOUSE PRICES!

"Carpet Riot" continues on mill end carpet rolls of 100 per cent nylons. Many styles and sizes! TREMENDOUS SAVINGS!

Mattress and box spring clearance at 1973 prices. Quality Restonic bedding. Example: 54" double mattress and box spring, rayon ticking, 312 coil. REG. WHSE. PRICE $189.90 MARKED DOWN to $124.90 set.

A beautiful assortment of decorator lamps waiting your inspection at Buy-Rite. 100 table lamps FROM $7.95

Special markdowns on all coffee and lamp tables — Modern — Spanish — French Prov. — Colonial. Example: 3 pc Colonial — coffee and two steptables. $47.64 set of 3

USED
Hoover washer spin-dryer like new $99.95
72" Teak buffet base with glass door hutch—bargain $199.95
Sit and sleep sofa — blue nylon $69.95
54" bed sofa w-spring filled mattress $129.95
2 pc sofa and chair — chocolate chip $89.95

Open daily 9 a.m. to 5:30 p.m. Fridays 9 a.m. to 9 p.m. Closed Wednesdays
BUY-RITE
Furniture Warehouse Store
Basement 704 View
Tel. 385-4744

AUCTION
2 blocks from centre of Sooke on main road. Over 300 lots in store clearance auction. New and used chesterfield suites, chrome suites, appliances, mounted moose head and elk head, beds, paintings, drapes, dishes, cutlery, TVs, stereos, new repossession stereo component values at $700. Many more.
Saturday, Oct. 19
1 P.M. (Sharp)
Store Clearance Auction
SOOKE
6726 Sooke Road

WAREHOUSE BARGAIN SALES
584 JOHNSON (UPSTAIRS)
GOOD SELECTION OF USED FURNITURE AND ANTIQUES
INCLUDES:
Brass beds; bedroom suites, buffets, dining suites, old flat irons, oil lanterns, Mason jars, insulators, gramophones, rocking chairs, coffee tables and many more items. Dealers welcome.

UNIVERSAL TRADING CENTRE
PHONE 383-9512

KILSHAW'S
BUY — SELL
APPRAISE
for all purposes
1115 Fort 384-6441

GARAGE SALE, SATURDAY, Oct. 19, 9:30 — 4. Toys for Christmas, ladies bike, small animal cages, firescreen, Volks van hitch, bathroom pole shelves, wardrobe, drapes, lamps, mattress, etc. 1064 Gosper Cres.

GARAGE SALE. SOME ANtiques. Large cast iron vat, etc. stove, fridge, miscellaneous household and garden items. 8633 Moxon Terrace, 10-5 p.m. Saturday and Sunday.

HAVE PURCHASED SEARS KENmore washer and dryer, selling older deluxe 10 push button Viking washer and dryer. Bleach dispenser, water level, good working order. $135 or offers. 592-9810.

ADMIRAL DELUXE 2-speed — 3 cycle 18-lb. WASHER — sale $379 at BUTLER BROTHERS 1720 Douglas St. (across from the Bay) 383-6911.

20 CU. FT. FREEZER, $400, Spanish white velvet rocker recliner, $200. Colonial 54" bed, night table and dresser, $200. All brand-new condition. 477-0349.

HAVE PURCHASED SEARS KENmore washer and dryer, selling 2 year old McClary washer spin dryer and portable Hoover dryer, like new. $150 or offers. 385-0820.

OSTERIZER BLENDER $7, 2 foot stools, pr. $8, sit in rocking horse, arborite table, training chair, 388-4065.

GARAGE SALE — 1937 TAYLOR St., 10 a.m. to 5 p.m. Piano, shotgun, air conditioner, aquarium, clothing, miscellaneous items.

GO-KART, MAC 91 B1, NEW clutch, starter, helmet, and much more. Best offer over $400. 383-8123 after 6 p.m., anytime weekends.

PHILCO 21" BLACK AND WHITE portable TV, TV stand, hedge clippers, dresser with mirror, all in good condition. 478-9286.

ELECTRIC NATIONAL CASH register, double drawer, nearest offer to $500. 478-4130 evenings or weekend.

WASHER-DRYER, COMBINAtion, good condition. Phone 479-6293.

90 SQ. YDS. GOOD QUALITY short shag, almost half-price. Also quantity lino. 385-4286.

DOUBLE GARAGE DOOR, 16'X7', complete, $150 or offers. 384-7792 or 383-0637.

WASHER, BRADFORD TWIN tub, harvest gold, 2 years old. $90. 598-4986.

4" JOINTER-PLANER, AND 10" disc sander on stand with ¾ h.p. motor, $100, 658-8118.

RESTAURANT EQUIPMENT
Entire inventory for sale or individual items. 384-0026.

HOOVER PORTABLE WASHER-spin dryer. Metal tub. still under warranty. 477-8079.

CHESTERFIELD AND CHAIR, brown-bronze nylon tweed, $90. 479-5663.

SOFA-BED $40. CHESTERFIELD $10. Older crib $10. Accordion. 652-3708.

BATHROOM SINK WITH TAPS, coffee table, platform rocker. 479-5403.

PIONEER SX 525, BRAND NEW, $350. 642-5142.

18" TORO REEL MOWER USED one season, $145, 592-3277.

POWER TOOLS FOR SALE. 383-7326.

BASIN, TOILET, TAPS, COPPER piping, tires 14", 592-6267.

1" POLY ROPE, 1½" NYLON rope. 479-6715.

LARGE BACK PACK, NEARLY new, $30. Phone 477-5318.

CHINA MINK JACKET SIZE 16-18, good condition, $50, 384-2176.

POTTERS WHEEL. 658-5714 OR 658-5941.

WANTED — MEN'S SOCCER shoes, size 10. Phone 479-2520.

100 MISCELLANEOUS FOR SALE

Mais

2-pc. chesterfield suite, green with gold and brown check, reversible cushions, very modern styling, saddle arms and Shepherd style castors on front. Near new condition. $179.95

1 Zenith 25" color consol, top condition $299.50

19" Admiral portable TV in good condition $39.95

19" Admiral portable, outstanding performer $49.95

Zenith 3-way color combination. A beautiful piece of furniture and of course the incomparable Zenith 25" color chassis only $559.95

1821 COOK
385-2435

CLOSING OUT SALE
Snowy Doves Coin Laundry and Dry Cleaners, 16 brand new top quality Maytag, 16 lb. washers model 820 A.O. Smith Burkay water heater and 140 gal. storage tank with Aqua Flo pump. 10-15 lbs. Huebsch gas dryers, 18 lb. Brock Extractor, 3 flavor soft drink machine; 3 soap machines, perfect condition, 4 year old Saskatoon Steam Boiler, oil fired, 6.7 horse power, 150 lbs. pressure will return system. 2 presses, Ajax-air electric; and pant tex model. 20 lb. German Permac B comet cleaning machine with evoking still. Cissell sprotting Board; Cissell Ironing board with sleeves, new iron assembly, scale; 2 carts, 3 head puff machine, adjustaform-steam-air garment finisher; topper; 2 air compressors, Spray spot tank and gun. 250 gal. oil tank and 110 gal. Perc Tank and stand. Coin vacuums; 1 Clark 600A model water vacuum. Water pumps; 25 lbs. and 20 lb. Troy wash machines. Heavy duty Pfaff sewing machine, cash register; typewriter; fans; doors, tables, etc. and small equipment. Flashing electric sign, all reasonable offers considered. Phone 753-8551 or 758-2854 Carrie Bishop.

SURPLUS EQUIPMENT. MOVING business to Farmer's Market, 1610 Island Highway. Tile or lino floor stripper. Stihl quick-cut saw. Electrolux 3 brush shampooer. Wolf power plane. Timing light. Dwell meter. Rototillers. Builder's transit. Meat grinder. Pallet dolly. 5,000 lbs. 4" test balls. Wallpaper steamer. Needle gun. 3-speed fans. Goldstream Rentals, 751 Cloverdale. Phone 385-4514.

AVOCADO VIKING STOVE AND fridge, matching end tables and coffee table. Bedroom suite, chrome table and 4 chairs. Diet scales, cold pack canner, Hoover vacuum, electric heater. 2 older black and white TV's working — ideal for parts. Large old drop leaf table, screen door, small 4 drawer dresser. Other miscellaneous household items. 478-8621, before 6 p.m.

BROWN VINYL RECLINER, $75; Viking combination stereo and black and white TV in good working order, $100. Swag lamp, gold glass and antique brass, $30. Fridge suitable for cottage or extra storage, $35. Lloyds Baby Buggy, like new condition, $60. Baby basket with mattress, $8. Oct. 19, 20. 656-2795.

CLEAROUT SALE OF DRESSES, blouses, pullovers and white Mohair crocheted shawl. Size 16 — 18. All dry cleaned and almost new. Also wine color cut velvet single bedspread, and drapery material. Royal Albert Val D'or large teapot, milk and sugar, pepper and salt. Phone 388-7736 evenings.

RCA CONSOLE COLOR TV, EXcellent condition, $195 firm. As new items, solid maple, light modern color, small table desk with drawer $60, night table with two shelves and drawer $50, coffee table, turned legs, 36"x19" $50. Turned leg night table in walnut, shelf and drawer $35. 592-9605.

AS NEW HOOVER FLOOR POLisher, $19. Twin headboards with matching drapes, $40. Slide projector, $25. Modern white bathtub and sinks; as new gas wall furnace. Will heat small house. No basement or chimney necessary. Complete, $195. 656-6189.

FOR COLLECTORS: AUTHENTIC and orginal German, Italian, French, propaganda leaflets, dropped by RCAF Bomber Command from England and North Africa. For sale or will trade for wartime handguns. Write M. O. Mallette, Box 1195, Parksville, B.C.

KING SIZE BED, COMPLETE with rails, spread, etc. $275. Vilas candlelight Dining table, rectangular, $135. Older recliner $25. Knitting machine $35. Brown-rust Studio couch $35. Floor polisher $8. 385-3689 after 6 p.m.

SIMMONS HIDE-A-BED, GOOD condition, $150. 3 drawer white dresser, $25. 50'6' high chain link fence with gate, suitable for dog pen etc. $60. 2 chrome chairs $12, 6 odd tires $2 each. White desk $10. 479-6552.

MUST SELL BRAND NEW
Deluxe Viking freezer, $200. Lawnmower $75, Electrolux Vacuum cleaner $150; Sears Color TV $350, used furniture, washing machine, house, everything goes! 1256 Roy Road, 479-8393.

26" FLEETWOOD T.V. STEREO Amp, Pioneer tuner, speakers, headphones, Cassette deck, pre amp; wringer washer, aluminum window, oil stove, miscellaneous. 478-6261.

SIX CHANNELS CITIZENS BAND transciever, with mobile antenna. Two radial tires, 14". One Suzuki guitar. 1973 set of Encyclopedia Britannica. All new condition. 383-3645.

15, 3-YEAR-OLD MEN'S AND ladies' full-sized standard bikes. $25 each. Also, nine, 36" modern gas ranges, 4 burners, ovens and broilers. Monday 10 a.m. to 5 p.m. 825 Burdett. See Dave Bowman.

GARAGE SALE, SATURDAY AND Sunday, fridge, electric range, table and chairs, fishing tackle, miscellaneous items. 4181 Douglas. 479-7688.

BASEMENT SALE: INCLUDING 2 electric heaters, electric fireplace, Polaroid camera and small Homelite chain saw. 10-5 Saturday and Sunday. 4040 White Rock.

DRAPES, THERMOGUARD, melon and gold, red and gold, 50", 100" and 150", 84" length. Swag lamp, Tri light $12. All nearly new. 598-6267.

ONE USED 30" RANGE, ONE used 13 cu. ft. fridge, 8 months old. Best offer. 382-0110 after 9:00 p.m.

FULLY AUTOMATIC WASHER, de luxe, heavy duty, 3-cycles, $135. Excellent condition. 385-0370, 386-9983.

ASSORTMENT OF TOP QUALITY carpets from Uplands home, variety of sizes and colour. 592-4738.

MOFFATT REFRIGERATOR. Must sell. $125 or closest offer. 656-4318 after 4 p.m.

OCCASIONAL CHAIR, $15; Hamilton-Beach food mixer, $25; Portable sewing machine, $20. 477-5064.

RECESSED TUB, BRIGHT OUTlet and rectangular basin for countertop with fittings. 477-4424.

1 TAYLOR GARAGE DOOR. Overhead lift. Excellent condition. $75. 478-6574.

SINGER GOLDEN TOUCH AND sew, excellent condition, $250. 479-4749.

BLUE-GREEN NYLON BROADloom, 11'x30' approx. Like new, reasonable, 592-6218 or 383-3858.

WINDOMS, TRUNKS, FRIG, chairs, doors, 592-1073.

FRIDGE EXCELLENT CONDItion, $40. 477-3315.

$700 OLIVETTI PRINTING CALculator. First $300 takes. 478-7898.

EUREKA VACUUM CLEANER, 1 year old. 384-1246.

DRAPES, DUSKY PINK. COVERS 14 ft., 81" long. $85. 598-8658.

STEP STOOL CHAIR, HIGH chair without tray. 388-6903.

COUCH AND CHAIR $100. SPIN washer $100. 388-6105.

100 MISCELLANEOUS FOR SALE

BARGAIN ANNEX
FREE DELIVERY
FREE SERVICE
FREE SMILES
FREE CONVERSATION
FREE ADVICE (But don't take it.) YOU ONLY PAY FOR THE GOODS YOU BUY.
Hollywood beds, 54" from $39.95
2-pc. chester. stes. from $59.95
9-dr. dresser $59.95
4-pc. stereo set $149.95
LARGE SELECTION OF NEW AND USED
FREE DELIVERY
753 VIEW ST.
Division of Standard Furniture
382-5111

CARPET TREND
CLEAROUT
(Long Shag)
5 ROLLS MUST MOVE AT $4.95 SQ. YD.
AREA RUG SALE
ROLL BALANCES As Big As 12x20, Hundreds In Various Sizes
SAVE UP TO 50 PER CENT
Skinner and Bay — Vic West
386-7501

HASTINGS
—NEW R.C.A.
Washer and dryer, Avocado, floor model reduced 10 per cent.
—Reconditioned HOOVER portable spin dry washer
382-6811 2100 Douglas

Mel's BARGAINS
GOOD USED BUYS
Console Philco TV $49.50
Walnut dresser and mirror $45.00
Day Lounge $79.50
Ovenette $16.50
Crib complete $19.50
9x12 brown carpet $69.50
Closed Monday
Across from Warehouse Foods
3460 Quadra 384-3152

IRVINE GREENHOUSE KITS
A very limited supply left, 10'x12'8", $328, local delivery $7. Some recycled materials used. This low price you will never see again. Next years production cost will affect the kit price by $225. I have not received a complaint or refund to date on total sales. 6 pages of plans and illustrations easy to follow, proper sized vents and wall height with galvanized gutters.
Gillespie Enterprises, 3965 Fleet St. off Mackenzie Ave. behind the Victoria Racquet Club, display model on site. Office 477-9665, Residence 479-3991.

USED SEWING MACHINES
1 only Singer treadle in beautiful cabinet, electric portable $35, Husqvarna Nordic portable $39, Singer in console cabinet $59, Singer open arm portable $95, open arm automatic $139, Elna supermatic automatic $169, Singer golden touch and sew (like new) $329. Many more to choose from. Easy terms. All 1 year guarantee. First come, first served. Closed Mondays. Sawyer Sewing Centre, 840 Fort, 388-6228.

DUAL ENGINE ENDURO GOcart. competetive racing machine at track from Portland to Vancouver, race ready. $650, without engines $350. 642-3606.

PRIELLI STUDDED SNOW tires on MGB mag wheels, luggage-ski rack, factory tent trailer without poles, suitable for utility trailer or restoring. 479-3608.

LADIES TWEED FALL COAT, beige, fur collar, dark mink stole, green wool suit, size 14. Sorento table and philadendron plant. 388-7278.

HOUSEHOLD GOODS AND HOME furnishings, piano, Munro tiller, 2 leather jackets, camping equipment, Saturday and Sunday. 3855 Saanich Road, 382-7714.

GARAGE SALE: SATURDAY. 3173 Tillicum. Hot water tank; sink; chairs; dressers; stained glass windows; electric heater; lawn mowers; garage doors; etc.

ELECTRIC RANGE, WHITE, 36", $50. White toilet $15. Electric kitchen fan, Newtone, copper, 477-3464.

THE BIG FASHION LOOK. THE cape. Genuine wild mink, knee length, good condition. $225. 478-8460.

1½-YEAR-OLD VIKING STOVE. Mangle ironer, 2 sets damask drapes, size 16 boys sheep skin lined coat, 382-3258.

HVE PURCHASED SEARS KENmore washer, selling McClary Easy spin washer, in good order, $85 or offers. 656-3228.

HAVE PURCHASED SEARS KENmore automatic washer, selling GE wringer washer, good shape, $75 or offers. 384-9745.

BASEMENT SALE: MINI-BIKE, drapes, miscellaneous. 11:00 a.m. — 4:00 p.m. Saturday and Sunday. 739 Greenlea Dr., Royal Oak.

VIKING AUTOMATIC WASHER, good condition, $100; Colliers Encyclopedia set, $75 or best offer. 478-2483.

MCLARY EASY WRINGER-Washer with pump and timer, $30. Convertible baby buggy, $15. Both in good shape. 592-9035.

BATHROOM SPACE SAVER, $15. Cedar picnic table with 2 benches, $18. 479-3342.

MOVING MUST SELL FRIDGE, $90; 30" Viking range, $100. 382-3698.

GOLF CLUBS AND CART, T.V., corner coffee table and chairs. 477-1794.

FRIDGE AND STOVE FOR SALE, good working condition, $60. 383-6497.

ONE MCCLARY DAIRY CASE, good condition, 53"x29" $75. 478-7813, days.

DYED MUSKRAT JACKET, SIZE 12, and beige leather pant coat, size 12, 384-4572.

MUSKRAT TROTTER, SIZE 40, original price $425, selling for $150. 598-4767 after 6.

HOUSE PLANTS, ALL KINDS, bring pots to replace. Strawberry plants, handicrafts. 592-3892.

TONS OF STUFF! ANTIQUES, furniture, rugs, miscellaneous. Oct. 19, 10 a.m.-4 p.m. 729 Linden Ave.

2 KNIT KING MANUAL KNITting machines, $20 each. 598-2827.

HOUSE DEMOLITION, EVERYthing must go. 384-4929.

100 MISCELLANEOUS FOR SALE

NEW AND USED
2-pc. chesterfield suites $89.00 to $449.00
Hide-a-beds $159.00 and $219.00
Drop back lounge $44.50
3-pc. coffee and lamp table sets $44.50 to $199.00
Duncan Phyfe drop leaf table with 4 chairs $288.00
Gate leg table $99.00
5-pc. kitchen suites $59.00 to $99.00
7-pc. kitchen suite $95.00
Cedar chest $59.00
Nest of tables $95.00
Wooden rocking chair $64.50
Oak hall stand $119.00
9x12 Persian pattern rugs $119.00
Maple desk $95.00
Maple tea wagon $189.00
Complete bedroom suites from $189.00
Chests of drawers $29.00 to $99.00
Dressers $49.00 to $139.00
Single beds $44.50 to $139.00
Fire screens $16.95 to $34.95
Fire grates $5.95 to $12.95
Companion sets $13.95 to $29.95
Use Your Chargex
PANDORA FURNITURE LTD.
New and Used Furniture
1050 Pandora Ave. 383-6319

GARAGE SALE
AT
1435 BROOKE STREET
on
Saturday October 19 and Sunday, October 20, from 10 a.m. to 8 p.m. each day.
We are moving in to an apartment and are disposing of all surplus articles: Garden tools, carpenter tools, wheel chair, household equipment, automotive equipment, shop vacuum, foldaway cot, and more than 100 other items. All in good condition and moderately priced.

PHYSICALLY FIT?
Use the best in WEIDER WEIGHTS
Abdominal boards, iron boots, fitness wheels, twisters, krusher outfits, bullworkers, chestpulls, wrist builder, slim guards, skipropes, complete 110 lb. weight sets at
Robinson's
1307 Broad St. 385-3429

TILLICUM FURNITURE WAREHOUSE STORE
Save on all your furniture needs at our Craigflower branch. Lowest prices, quality stock, all brand names, at lowest warehouse prices. Free parking always right at the door, use your Chargex card, we buy, sell and trade. 382-2434. 1006 Tillicum and Craigflower.

CROME KITCHEN SUITE $45, Hide-a-bed chesterfield $95, single bed complete $39, double bed complete $69, 2 brush floor polisher $9.50, ringer washer with pump $39, Iron and Brass bed $45, Large fridge combination $125, 30" electric range with window oven $65, automatic washer $65, automatic dryer $65. 598-7278.

RUGS LOOK "NEW" IT'S SO easy with RUG-MATE stain removing rug shampoo. Rent electric shampooers for $1.50. 8 hours, plus materials. Also Hero Airless spray units, sales and rentals. Clark and Pattison, 760 Bay St. See our ad under Painters for other supplies.

ROLL TOP DESK, OAK CHAIRS, tabble, sideboard and many other larger pieces of furniture, 15% off. Hundreds of beautiful small items too add to your collection or to your home. 10% off anything in the store. Also open on Sunday, Kleewyck Cabin, 5269 Sooke Rd.

GARAGE SALE SATURDAY OCT. 19. 10 a.m.-4:30 p.m. Arborite table, 4 chairs, desk, chest of drawers, quarter h.p. electric motor, swag lamp nearly new, many other miscellaneous items priced to sell. 2967 Eastdowne. 592-2838.

HOMELITE CHAIN SAWS
5 models, from $124.95
SALES—SERVICE—PARTS
VIC. LAWNMOWER HOSPITAL
834 Johnson Street 386-8338

FOR SALE
1974 Philco Ford Color Television set, 26", Electrolux rug shampooer, complete set of World Book Encyclopedia, complete set of Child Craft Encyclopedia, kept up to date with annual books. 388-7966 after 5 p.m.

BEATTY WASHER SPIN-DRYER and Hoover dryer, 110 volts, 2 years old, $175 pair; 4 used 775-14 Firestone 500 wide track, $10 each; about 40 1-gallon plastic and metal gallons, 25c each. 383-4497 between 4-8 p.m.

12' PLYWOOD BOAT, INCLUDES 6 h.p. motor and licensed trailer, plus extras. Looks good, runs good. First $425 takes. Elegant black, 2-piece evening pant suit. Fits size 12, 5'8". Cost $160, sell for $40. 478-3529 before 7:30 p.m.

ALL HAND-MADE INDIAN crafts, sweaters, toques, mitts, tams, handbags. Reasonably priced. Will take orders and buy. Time to buy sweaters for Christmas. 652-3292.

SEARS DUPLICATOR. $70. Fleetwood automatic portable record player with records, $75. 40 folding chairs and 2 tables, $175. 382-4887 after 5 p.m.

AUTOMATIC TELEPHONE ANswering machine, 24-hour operation. Lease as low as $13 per month. Interconnect Business Systems, 384-0145, Victoria.

REMEMBER!
A washer by another name is not a Maytag. Get yours today at C. TAYLER Home Appliance Ltd., 707 Johnson, 383-3281.

OAK SIDEBOARD WITH LEADed glass door and claw feet. Oak Windsor style rocker. Small mahogany china cabinet. Oak highback rocker. Oval mahogany framed mirror. 598-5537.

BAYCREST ORTHOPEDIC ADjusta-rest mattress 54" wide, 405 coils. Like new $80. Medium green shag carpet 9x12, excellent condition $85. Swivel rocker, good condition $45. Desk lamp $10. 384-4386.

STYROFOAM SHEETS, BALLS and cones, for Christmas decoration, science projects, model train layouts and scenery, etc. Industrial Plastics Ltd . 2105 Douglas.

FOR SALE, 36" BUNKBEDS, good condition, $50. Electrolux three brush floor polisher with scrub brushes and buffer pads; excellent condition, $60. 658-5194.

ABC ELECTRIC
New and rebuilt major and portable appliances, vacuums, etc. all guaranteed. We also buy used appliances. 831 Yates, 382-7221.

REFRIGERATOR SHOW CASE, cold stream, one only show case (both show cases new). one bread slicer and one bread rack. 478-1212.

HARD TO GET FRIDGE WITH left hand hinge, cross top freezer, avacado, 3 years old, immaculate, 652-3690.

ONLY 2000 MILES 175X13 MUD and snow Michelin steel belted radials, $50; 1 complete trailer hitch for 1974 Pinto, $20. 479-5697.

Aluminum Gutters
5" CONTINUOUS In baked enamel
B.C. ALUMINUM 479-3232

GARAGE SALE: SUNDAY, OCT. 20. Chesterfield, dinette suite, bikes, skates, household items. 608 Kildew Rd., Colwood.

WESTINGHOUSE STOVE AND Fridge for sale. 383-9278 after 4 p.m.

DINE OUT TONIGHT AND SAVE with Victoria Diners tickets. 382-1510 or 592-7680.

GOLF CARS
Gas or electric from $550, new and used. Rick Telford, 386-8424.

PRICE'S LOCK AND SAFE LTD.
Safes, Locks, Keys
847 Fort 384-6221

RUGS, TWO BRAIDED OVAL UNfringed, 6'x9', 9'x12', orange-rust, $25, $50. 656-3394.

SONY CASSETTE RECORDER, TC-55, new $200, selling $100, as new. 386-0798.

AQUARIUMS, VERY GOOD CONdition. New portable washer-spin dryer. 479-7970.

WALNUT GATELEG DINING table $125. Antique cabinet radio $75. 382-3560.

HOOVER UPRIGHT CARPET vacuum only 6 months old, $75. 386-9433.

GREY PERSIAN LAMB JACKET, medium size, practically new. Value $300. 592-4037.

LARGE FAMILY SIZE FRIDGE with cross the bottom freezer. 24" electric range 479-1310.

OUTDOOR INCINERATOR BARrels, ready to use, free delivery, $4.95. 383-1328.

B.C. GREENHOUSE BUILDERS. For information and brochures phone 385-8445 anytime.

DON'T WAIT TILL CHRISTMAS, Have your lamp shades professionally recovered. 592-6746.

100 MISCELLANEOUS FOR SALE

THE ROCK HOBBY
is fun! Tumble polish your own gemstones. Several sizes of tumblers, all with good rubber barrels, 1-yr. guarantee. Most popular size, $16.75; requires grit and polish set, $4.25 for 3-month supply. Many kinds rock for tumbling, 80c lb. Many jewelry mountings.
THE ROCKHOUND SHOP
850 Tolmie tel. 388-5341
(Tues. to Sat.)

NEW AND USED OFFICE EQUIPMENT
4 drawer files
Safe files
Desks
Kardex
Typewriters
Adders
Calcs
REMCO, 1812 Gov't St., 385-6796

BABY CARRIAGE; LADIES dresses, 12-15; men's clothes, 38-40; boy's clothes, size 14; skates, size 7; ceiling fixtures; flatware set; footstools; 3 piece corner group; motorized bridge building set; fur neck piece. 479-1452.

COUNTERTOP REFRIGERATOR, Harvest Gold Colour $80. Cast iron Hot water furnace with oil burner conversion unit $25. 24" Apartment size white 4 burner electric range $20. 384-5593.

BEDROOM SUITE, COMPLETE. ¾-size bed. Gas lawn mower. Sunbeam hair setter and miscellaneous items. All new condition. 382-6532, anytime Saturday, Sunday before 1 p.m.

2-PIECE CHESTERFIELD SUITE, bedroom drapes, bedspreads, record player and stand. Young man's suits, and men's clothing. 385-8445.

SPEED QUEEN WASHER AND dryer, $395; 30" Viking range, $195; Frigidaire built-in dishwasher $75; Coppertone range hood and fan $25; 592-3456.

DELUXE EYE-LEVEL DOUBLE oven Tappan range, $125 or best offer, complete cast iron bath tub set, $100 or best offer, excellent condition. 477-9966.

GOOD FOUR SEATER FRENCH Provincial chesterfield suite. $135. Floor lamps; Gibson Tenor Banjo; 479-6737.

FOR SALE MINK STOLE, brown tone, size 10-14, $295. Phone 477-2022.

MATCHED PAIR, MOFFAT stove and Fridge, Yellow, excellent condition, $250, 592-2082.

RUGS AND HALL RUNNERS, 5 and 10 gallon Fish Tank and stand, 386-8246.

WRINGER WASHER, EXcellent condition, as new, $55. 478-5265.

BRITISH INDIA CARPET, 10X14. Chesterfield and chair. Bedroom furniture. Small Fridge. 592-0413.

10'3"X12' GOLD SHAG, $95. 10'x12' red-tone carpet, $79. 385-4286.

SIZE 10-12 CUB UNIFORM. 598-3627.

COLONIAL FURNITURE. Hammond chord organ 652-1647.

H.O. MODEL TRAIN SET WITH extra equipment, $60. 477-8617.

103 MISCELLANEOUS WANTED

LUNDS AUCTIONS
Consign Now
For our Antique Sale
Nov. 19
926 Fort 386-3308

THE SALVATION ARMY Needs your re-usable clothing, furniture and household goods. "Help us to help others." Family Thrift Stores. Victoria, Sidney and Langford. For pickup — 386-3295.

BRENTWOOD BARGAIN BARN
BETTER QUALITY USED FURNITURE AND APPLIANCES
Before you buy or sell
Compare our Prices
7115 West Saan. Rd. 652-1711

WANTED AS TRADE-INS ANYthing of value . . . tools, garden furniture, dishes, hardware, doors, lumber, furniture or appliances as trade-in on new home furnishings. The Traders, 715 Finlayson St. Phone 388-6264. Open nightly till 9 p.m.

WANTED IMMEDIATELY!
We buy your used furniture and appliances. Must be in good condition. Call now. BUY-RITE, 385-4744, 9 a.m.-5:30 p.m. daily. Closed Wednesdays.

WANTED OLD MAHOGANY chest of drawers with round wooden handles, also bed and wardrobe. 592-9359.

GOOD BOOKS ALWAYS BOUGHT
HAUNTED BOOKSHOP
822½ FORT 382-1427

TEA WAGON, QUALITY FURNIture, dining room suite, Royal Dalton plates, etc. 384-2225.

WE BUY FURNITURE, HOUSEhold goods, pictures, tools, etc. Best cash prices. 386-0462 anytime.

WANTED BAR BELLS FOR lady, weight approx. 20 pounds. 477-6038 after 6 p.m.

WANTED; 410, 16, OR 20-GAUGE pump shotgun Must be reasonable please. 385-3564.

WANTED GENDRON PLAY PEN and play and eat high chair. 385-7494.

WANTED: 4-DRAWER LEGAL size filing cabinet call 598-3582; after 5 p.m. 385-7669.

WANTED
Old sewing machines, good for parts. 388-6228.

WANTED: SELF PROPELLED outdoor vacuum, must be in good condition. 652-3434.

WANTED: HEARING AID NO longer needed, Box 1, RR 1, Telkwa, B.C.

WANTED: WOODEN KITCHEN table, copper ornaments. Avon bottles. 385-8879.

TAILGATE FOR RANGER truck. Do You know who has one? 478-1838, 478-1440.

WANTED: HIDE-A-BED, NO mattress, suitable for recover. 383-6832.

WANTED: COMPOST SHREDder, used, any condition, small size preferred, 384-3397.

WANTED: PIANO, ANY CONDItion, also stool or bench and carpet. 384-0377.

WANTED: UPRIGHT PRACTICE piano, about $425. Presentable condition. 592-2859.

WANTED: LARGE DEEP freezer, 652-2239.

3 H.P. OUTBOARD MOTOR, prefer Johnson, since '66. 388-4842.

WANTED: LARGE CANNING pressure cooker. 385-7646.

CHEST DEEP FREEZE, 16-23 CU. ft., good condition, 642-5672.

WANTED 8 OR 9" BEAVER table saw. 478-8014.

WANTED: USED WATERBED, queen or king size. 384-9646.

TELESCOPE.
478-9286.

CHINESE OR KERMIN CARPET, approx. 8x10-9x11. 598-2257.

WANTED 4-6 MAHOGANY DINing room chairs. 598-4798.

WANTED: LARGE CHEST TYPE freezer. 743-2849.

FRIDGES AND FREEZERS bought. 598-7422. All-temp.

FOUR-SIX OAK DINING ROOM chairs. 598-2827.

GARDEN TILLER IN GOOD CONdition, 477-5897.

WANTED: USED PIANO. CASH. 382-9542.

WANTED: OIL SPACE HEATER, good condition. 656-1869.

WANTED SPOILED HAY AND barbed wire. 478-1471.

103 MISCELLANEOUS WANTED

WANTED — OLD CANADIAN bank notes. 383-1424.

109 MISCELLANEOUS TO RENT

SAWYER SEWING CENTRES
RENT TO OWN
Domestic and Industrial
840 Fort St. 388-6228

115 SWAPS

SALE OR TRADE: 1965 MERcedes 220 SE, not running. 384-1841.

1851 COLT REPLICA PLUS RIfle-pistol combination, Nazi badges and gear, for car. 478-9242.

WILL TRADE, WOOD-LATHE for gas or electric welder. Phone 478-9460.

13' HURSTON GLASSCRAFT. 35 Merc, trailer. $1200 or trade for car. Call after 6. 598-8740

HUNTERS DELIGHT, DUNE buggy, $375, will swap for 30.30 Winchester or ? and cash, 478-8436.

SWAP 10-SPEED FOR ACCORDIon. 382-9542.

117 ANTIQUES

MAYNARD'S CHRISTMAS AUCTION
AT THE EMPRESS
DECEMBER 2 AND 3
Georgian silver, fine china and crystal, Oriental and Antique furnishings, Canadian and European art, coins, antique firearms, Persian carpets, etc.

Consignments for this important sale now being accepted. 388-7871. R. Hugh Lyle, Maynard's Auctioneers, 824 Fort St.

BEAUTIFUL BRITISH COLUMbia quarterly magazine complete set, only from Vol. 1, No. 1, 60 mint issues, 1959-74. $160 plus postage. C. Sampson, 906½ S. 17th Ave., Yakima, Wa. 98902.

ANTIQUE AUCTION
Consignments Now being accepted for this important sale.
November 19
LUNDS 926 FORT
386-3308

PIANO 1860-1870, BURLED WALnut, ornate open woodwork front, good working condition; Ornate walnut dresser with mirror, 384-0377.

ANYONE INTERESTED IN BUYing antiques by public auction write for free sale bill. Benders Auction Service No. 217A, Box 1962 Melville, Saskatchewan.

OAK, PINE, AND MAHOGANY furniture, also solid mahogany reproduction dining suites at the Island Gallery by The Oak Bay Theatre.

ANTIQUE RUSSIAN SAMOVAR. Crown Prince Stamp, nickel-plated, dates. Highest offer takes. 385-2718.

PRIVATE SALE. 1840 PINE dresser and hutch, 477-6006.

1929 GE CONSOLE RADIO, working condition, $100. 477-8617.

TWO DIFFERENT OLD BRASS beds, one double, one ¾. 598-3266.

120 GARDEN SUPPLIES

Fertilizer

GOOD BARN HORSE MANURE — pick up your own — $3 per yard — off William Head Rd. 478-1227.

FROM SWAN LAKE FARM, plain old cow manure, no sawdust, 7 yards $45. Bag $1.75. 385-7220.

AGED HORSE MANURE, $1.00 bag. Minimum 5 delivered. 479-5016.

PLAIN OLD COW MANURE, NO sawdust. 7 yards $45. 3 yards $25. Bag $1.75. 385-7220.

Plowing, Rotovating and Cultivating

COOPER TRACTOR SERVICE, rotavating, plowing, grading and related services. Estimates without obligation. 477-1122.

SALEM GROWERS LTD.
652-2973 652-3318

LOW COST ROTOVATING AND plowing. Large or small, just call 479-4513 after 5 p.m.

COMPLETE CUSTOM WORK. Central Saanich Tractor Service Ltd. 652-3306.

DON'S TRACTOR SERVICE
Rotovate, plow, grass cutting, loading and hauling. 477-3913.

Seeds, Bulbs, Plants Trees, Shrubs

GREENHOUSE CLEARANCE. ALL HOUSE PLANTS, HIBISCUS $1. WHILE THEY LAST, SMALL AND LARGE TROPICAL AND CACTI ETC. VERY REASONABLE PRICES, FRIDAY AND SATURDAY, OCTOBER 18 AND 19. BOUNTIFUL FARMS, 1425 BENVENUTO, BRENTWOOD.

WILLOWDALE FARMS
6 acres of Rhodos, Heathers, Evergreens, trees, flowering shrubs. 6447 West Saanich Rd., 652-2863.

FLOWERING SHRUBS, EVERgreens, hydrangeas, perennials, Ester Reids, myosotis, bargain prices. 592-3966.

Top Soil, Rocks and Fill

SCREENED TOPSOIL WITH MAnure and sand added. $10 per yard delivered, minimum 6 yards. Garden sand $4 per yard. Road gravel. E. Nixon Ltd. Phone 285-2333 or 385-5642.

TOP SOIL FOR SALE, $4 PER yard loaded, $5.50 per yard delivered. Minimum of 10 yards. Call 388-9181.

DARK BROWN LOAM MIXED with peat and sand. Minimum 6 yards. Immediate delivery. 477-4142, 658-5172.

NUMBER ONE TOP SOIL, screened, mixed with manure and sand, 14 yards, $100. 7 yards $55. Guaranteed 100%. 478-3322.

SHREDDED BLACK OR SANDY loam, 7 yards, $50; Bag $2. Clean black loam, 7 yds., $45. 385-4356.

CLEAN TOP SOIL, $7 YARD DElivered sand and gravel available prices on request. 478-6649.

TOP SOIL, CRUSHED ROCK, 1-2 yards delivery. Fong 479-7078, 384-8621.

TOP SOIL $7 YARD SCREENED; $6 yard unscreened. Min. 10 yds. 385-6502.

BLACK LOAM SOIL. SCREENED $7.50 yd., unscreened $4.75 yd., 10 yd. minimum. 479-1544.

BLACK SOIL. $6.50 PER YARD. Sack soil and manure. 598-8604. Coburn Excavating Ltd.

NO. 1 TOP SOIL, AND GARDEN sand, small orders only, ½-4 yards. 477-5371.

CLEAN, RICH BLACK SOIL Order now for fast delivery. 383-1532.

REAL GOOD BLACK SOIL. FERtilized. 7 yds. $55. Phone after 6 p.m., 479-6560.

A-1 TERRIFIC RICH BLACK fertilized soil 6 yd. $50. 479-1908.

PEAT SOIL 12-YARD LOAD, $6.50 per yard. 479-5648. 656-1211.

125 PETS AND SUPPLIES

REGISTERED IRISH SETTER pups, 3 months. old, had shots, champion stock, excellent show and hunting quality, also good family pet, 478-5034.

BEAUTIFUL AFGHAN HOUND, $200. (Worth $400). Must sell, leaving country. Reply Victoria Press, Box 32.

REGISTERED ENGLISH Springer spaniel pups, 10 weeks old, liver and white. Championship bloodlines. 478-1471.

GREAT DANE SPAYED FEmale. "Boston" Harlequin colour. Needs loving country home. Call SPCA, 388-6627.

YOUNG CANARIES, SINGERS and hens, excellent colors. Young budgies and finches. Baby and adult rabbits. 479-3976.

RABBITS, BREEDING CAGES, for sale (large). 1 angora buck. 478-3643.

NEEDED — GOOD HOME FOR 18-month-old purebred Pugs. 477-4191.

WANTED: GERMAN SHEPherd. Registered. One or two years old. Phone 384-3232 or 385-2005.

ENGLISH POINTER, FEMALE, had shots, 5 months old. Loves children, house broken. 478-8919.

80 GALLON AQUARIUM, BOOK shelf and equipment, best offer takes, 478-8828.

125 PETS AND SUPPLIES

CLOSING OUT SALE. USED 23 gallon all glass tanks with 100 watt heater and filter $30; used 15 gallon all glass tanks with heater and filter, $18; Vortex filters $55 each; Wisa 120 pumps $40 each; Silent giant pumps $22, Biozonics power filters, large, $15; quantities limited. To view No. 5-1002 Goldstream Ave. corner of Spencer and Goldstream. 478-3332 between 6-9 Thurs. and Fri. 11 p.m.-4 p.m. Sat.

TWO LOVELY PART DACHSHUND pups, male $35.00. One female registered Dachs. 3 years old. Excellent health, $100.00. For information call 753-1987 Nanaimo or Box 22, Camp Nimpkish, Beaver Cove.

100 - GALLON METAFRAME Aquarium, stand, canopies, new $500, offers. Two angle iron Aquarium stands, (2-tiered) approximately 8' and 10' long, offers. 386-0798.

PUREBRED WEIMARANER puppies, championship stock. Excellent pets, hunters and show dogs. Ready for delivery to you in 2 weeks. Phone Duncan 748-8742 collect for appointment to view.

ANIMALS CRUSADERS WISH good homes for Boxer-Pointer 5 months puppy, and large terrier-type puppy. Also orange, silver, and stripped kittens, 386-9832.

STANDARD POODLE PUPPIES, ch. sired, black, also two white miniatures and Afghan pups, quality and excellent temperament. Phone Duncan, 746-5805.

ENGLISH SPRINGER SPANIELS. Three only, show quality bitches. 13 weeks. Welcome — Geiger Lines, Champion Sire and Dam. 382-0211.

BIRD AUCTION
Vancouver Island Bird Society. Sunday, October 20th, 1:30. Norway House, 1110 Hillside. 477-9982, 477-2230. Free coffee.

8-MONTH-OLD LAB SAMOYED cross. Male, shots, loves children. $20, 592-0777.

PUREBRED DOBERMAN pincher, 4 months old, beautiful condition, must sell, $100. 477-9958.

FREE. TWO KITTENS, ONE beautiful persian calico, one gray white male. 592-0709 evenings.

KITTENS
8 weeks — Tuxedo male, white female, black female. 383-6827.

REGISTERED FEMALE BLACK miniature poodle. 2 months old. 383-5502.

FRISKY AND FREE 8 WEEK old kittens, 6 orange and 2 grey. 479-6758.

FREE KITTENS TO GOOD home. Unique colourings, lovable nature and litter trained. 384-6173.

PUREBRED BOSTON TERRIER at stud. Excellent breeding, conformation, and markings. 388-9562.

PUREBRED MALTESE TERRIER, very good dog. 385-6239 after 5 p.m.

LABRADOR, YELLOW MALE, 4 years, registered. Owner leaving, 698-7872, 749-3837.

PUREBRED TOY POODLE PUPPIES, $40. Phone 642-3763.

2 FEMALE REGISTERED TOY poodles. 8 weeks. 658-5382.

6 WEEK OLD PART LAB PUPPIES. 477-8890.

CHIHUAHUAS
478-2714

URGENT, LOVABLE UNclaimed dogs need home. 478-2714.

5 KITTENS, WEANED AND trained. Free. 658-5850.

PUREBRED GOLDEN LAB WITH papers, 1-year-old female. 478-4635.

FREE KITTENS TO GOOD home. Ph. 382-0550.

8-WEEK-OLD IRISH SETTER-Shepherd cross puppies. 478-8355.

MUST SELL, GRAY ADULT male poodle, $50, 652-3630.

KITTENS!
478-6290

LOVABLE 5-MONTH-OLD puppy, $5. 382-3663.

PUREBRED SEALPOINT SIAmese kittens. 388-5971.

FREE TO GOOD HOME, SMALL cross bred puppies. 384-7798.

127 CHICKS, POULTRY, HATCHING EGGS SUPPLIES

ONE GANDER, 2 GEESE, PILgrims, 7 months. $6 each. 656-3576.

BEAUTIFUL PEACOCKS FOR sale. Phone 598-3961.

ORIENTAL PHEASANTS FOR sale. 478-0057.

MIXED BANTAMS.
388-5340

128 LIVESTOCK SUPPLIES AND EVENTS

BUY CANADIEN EQUINE sports magazine at your local Tack Shop. Win! One year free Board or take the cash! $1,800.00 anywhere in Canada. Win! One year free Blacksmith or take cash! $300.00. anywhere in Canada. one twenty eight

8 YEARS OLD, WHITE P.O. brood mare. Started in harness. Some tack. Experienced rider needed. $275 or offers. 479-7682 after 6 p.m.

SEVEN-YEAR-OLD ½ ARAB gelding, 15.2 hands, spirited. Experienced rider. $700. Stubben Lorelli jumping saddle, excellent condition, $700 new, $450. 384-1095.

STEADMAN STABLES. OPEN for trail riding, boarding and training and tack shop. 2 miles north of Mill Bay, Trans-Canada Hwy. 743-5938.

OLDER THOROUGHBRED mare, nice trail horse. Good with children. Free to good home. 388-5926, evenings.

THOROUGHBRED BAY GELDing, 2 year old, 15.3, Nekan by Neka out of Kemarra by Prince Blessed. Phone 592-1124.

SHETLAND PONY MARE AND filly. 7 months-old Jersey calf. 2-month Ayrshire calf. Pinto gelding. Offers. 478-3588.

HALF ARAB GELDING, 5 years, 14.2 hands, $350. 2 horse tandem axle trailer, electric brakes, new paint, $900. 246-9588.

TOY JAPANESE SPANIELS, small intelligent house pets. Cobble Hill 743-2701.

HANDSOME 16 H.H. HALF thoroughbred gelding, excellent 3 day prospect. Must sell 386-8116.

MUST BE SOLD. PRETTY 14.1 hands mare. Also big 2½-year colt, best offer. 382-3962.

VERY GENTLE HORSE FOR sale. Phone 385-7323 between 12 noon and 5 p.m. $200.

2 GOOD HEREFORD COWS FOR sale. Must be sold together. Highest offer. 477-5132.

NICE HEREFORD YEARLING heifer, $240. 750 pounds Holstein steer, $250. 478-6301.

VICTORIA RIDING ACADEMY. Horse Show. Nov. 3. For more information, 592-1124.

HORSE WANTED, AROUND 7 years old, suitable for young rider. 652-2309.

HOLSTEIN CROSS HEIFER, calving month end, $400. Phone 743-9414.

8 YEAR OLD BAY GELDING, 16 hands, half quarter horse, experienced rider 598-3087. $325.

TIMOTHY AND GRASS HAY DElivered, no Sunday business. 652-1620.

VIRILE YOUNG SAANEN BUCKS for sale from good stock, $20. 478-4098.

VICTORIA-SAANICH PONY CLUB registration, $10 per year. Phone 479-7653 and 652-3237.

REGISTERED HEREFORD COW, $450. 652-3498.

WEANER PIGS FOR SALE, $25. 658-5726.

6-YEAR-OLD GELDING, PART quarter Horse, $350 call 384-5389.

WANTED SPOILED HAY AND barbed wire. 478-1471.

2 WHITE HORSES, VERY GENtle. $100 and $200. 656-5475.

WEANER PIGS WITH SHOTS. Phone 478-6507.

SUCKLING PIGS FOR CHRISTmas. Order now. 478-6507.

WANTED HAY SUITABLE FOR cattle, reasonable. 478-3625.

J. WELLS HORSESHOEING
478-0089

STRAW AND HAY FOR SALE. Phone after 4 p.m. 478-4457.

FOR SALE. THREE WHITE Ducks $7 each. 478-6171.

4 MONTH-OLD NEUTERED PET goat, $40. 479-1795.

WANTED LOCAL HAY, ALSO milk cow, reasonable. 642-5455.

130 HEAVY EQUIPMENT AND MACHINERY

ALL NEW 225 AMP AC ARC Welder, complete with cables, stinger, ground, wall receptical and helmet, $159.00. 3.2 C.F.M. Portable compressor, complete, $169.00. Airless Electric spray gun, complete with 3 nozzles, flexible extension adaptor, viscosity cup and suction tube, $165.00. For more information write Grizzly Enterprises, 2231 Alma Street, Vancouver, B.C. Deliveries made every 1st and 3rd week of each month.

EQUIPMENT FOR SALE
Two 1965 Ford T800 Tandum Dump Trucks, 5 and 4, full air, Each: $3,900.
One JD 350, 1970, C-W Droit 4 in 1 bucket and backhoe attach: $12,200.
One commercial trailer, all steel, 3 axle, new tires, electric brakes, all lights, ramps for loading cat or rubber tired machine: $3,200.
To view anytime Phone 386-7957 or 479-3675.

DISPERSAL SALE
Case backhoe No. 530; John Deere backhoe No. DJ500; Galion Grader No. 503; La France fire truck; Many other items. To view 849 Station Rd.

USED FRONT-END LOADER. Track or rubber. 656-3430.

'65 DODGE TADEM DUMP WITH work. 382-3563.

GOOSE NECK TRAILER 20X8 flat deck, $3000, 652-2975.

135 FARM IMPLEMENTS

TRACTORS — KUBOTA
Small diesel with standard 3 pt. hitch and PTO. Iron Horse Equipment, R.R. No. 1, Mill Bay. 743-5319. 9 to 6 Monday through Saturday.

MASSEY - FERGUSON FARM lawn and garden tractors. Light construction machinery. Your local dealer.
M and H Tractor and Equip. Ltd. 6429 Pat Bay Hwy. 652-1752

4'TON CHEV WITH FLAT DECK AND hoist; woods 60" brush cutter; WANTED TRACTORS. D-5578.
VICTORIA JEEP 386-6511
HILLSIDE at ROCK BAY

DIESEL MODEL TRACTOR. Ford 4000, like new, less than 500 hours, every option including 60" bucket. Price $5800. Well below replacement value. 537-5846, Ganges.

WANTED: ONE BOTTOM PLOW, 14", 3 point hitch. 384-1281.

148 LEASE VEHICLES

PURCH -A- LEASE

A New Toyota or Used Car

First month's deposit delivers a new or used car or truck of your choice. Pay monthly payments until you have established your down payment. All payments apply to purchase price. ONE HOUR DELIVERY. O.A.C., BANK FINANCING UP TO 60 MO.

MR. OSINCHUK
Purch-a-Lease Mgr.

NEW CARS

74	1200 2-DR. SDN.	$68 Mo.
74	1600 WAGON	$76 Mo.
74	CELICA LT.	$92 Mo.

USED CARS

70	DUSTER 340	$79 Mo.
67	PONTIAC Paris.	$52 Mo.
67	MUSTANG FB	$69 Mo.
69	CHARGER	$80 Mo.
70	CHARGER	$81 Mo.

TRUCKS

73	FORD Ranger	$98 Mo.
73	FORD ¾-ton	$101 Mo.
71	FORD ¾-ton	$78 Mo.
69	GMC ½-ton	$59 Mo.
68	GMC ½-ton	$55 Mo.
74	FORD Van	$138 Mo.

Please Call Personally
MR. OSINCHUK
Purch-a-Lease Mgr.

386-3516
Out-of-town—Call Collect

METROCAN HOLDINGS LTD.
624 Finlayson D.L. 8156

150 CARS FOR SALE

'72 LTD SQUIRE WAGON, power steering, power brakes, power windows, air conditioning. Stereo tape and radio, $4,800, 477-8617.

'64 BUICK LESABRE. POWER steering, power brakes, 4-door hardtop. Must be seen. 1833 Newton St.

LINCOLN MARK IV
Excellent condition, low mileage, one owner, all luxury options, $4500. 382-2211.

'69 BUICK, NEW PAINT, RADIals, and '66 Cadillac, fully equipped, new tires, offers. 382-5582 after 6 p.m.

69 CHEVELLE MALIBU, 2-DOOR hardtop, V-8, consol automatic, buckets, black interior, $2600 or best offer. 656-5160 ,after 6 p.m.

'66 PONTIAC STATION WAGON, automatic, rebuilt motor, new transmission, tested, $500 cash. 598-3064.

'68 VW VAN, REBUILT ENGINE, gas heater, new generator and muffler, insulated. Must sell $2,100. 477-4758.

1971 MALIBU COUPE, BUCKET seats, excellent condition, power steering, power brakes. Asking $2,850. 382-6277.

1969 DODGE POLARA, AUTOmatic, power brakes, very good condition, $950 for quick sale. 477-3856.

OWNER TRANSFERRED, SELLing '73 808 Mazda wagon, standard, $3,000. See to appreciate. 592-6737.

1971 SUPER BEE VW MODIFIED engine. Two 2-barrel carbs, alloy rims. Michelin tires. AM-FM stereo cassette, $1800. 479-5517.

RARE '57 OLDSMOBILE STAtion wagon, 4-door, hardtop, clean, good shape, 2370 Pacific Ave., phone 592-0674, offers.

'61 DODGE STATION WAGON, V-8, power steering, power brakes, good and clean, 656-4436.

'69 EL CAMINO. 350, 3-SPEED automatic, mags, tonneau, AM-FM, $2700 or offers. 385-4862.

TRANSFERRED. MUST SELL. 1973 Mini, 7,000 miles, in excellent condition. 384-0461 or 385-8708.

'68 WILDCAT 4-DOOR SEDAN. High mileage but runs sharp, $1095. 382-5868.

1961 VOLKSWAGEN, GOOD CONdition, untested, needs minor repairs, $300. 384-5190.

1967 CAMARO, 427 4-SPEED, Hurst, holley, crane, etc. $2,000, 748-9419, Cowichan.

'69 PLYMOUTH VIP 4 DOOR hardtop, 1 owner, all power, good condition, $1900. 478-2513.

'66 FAIRLANE 2 DOOR HARDtop, power steering, power brakes, tested, 592-1875 after 6 p.m.

1964 2 DOOR SEDAN CHEVY II. V-8 automatic stick shift. Blown head gasket. 382-5233 after 6 p.m.

'73 MG MIDGET, GOOD CONDItion, 14,000 miles. Phone 382-3378 after 4:30 p.m.

'62 VOLKSWAGEN BEETLE, EXcellent condition must sell $600, 479-2908 Deb.

150 CARS FOR SALE

McCALLUM
DATSUN
VOLVO
McCALLUM

1101 Yates at Cook
382-6122

Value Used Cars

74 Fiat X19
74 260-Z
74 Datsun Pickup with canopy
73 Imperial
65 Chev. ½-ton with canopy

Dealer Lic. D6822

McCALLUM MOTORS LTD.
1836 Island Highway
Colwood Corners
478-1741

WIDEST SELECTION Of Used DATSUN PICKUPS
—Some with CANOPIES
—Some without

74 Datsun 260-Z
73 Datsun 610, AT.
73 Mazda RX3
73 Datsun 610
73 VW Beetle
72 Vega Hatchback
72 Datsun Pickup with camper
72 Ford ¾-ton
70 Toyota Corona
69 Vauxhall
69 Falcon 6 cyl.
66 Rambler 6 ccyl.

BANK RATE FINANCING

NO DOWN PAYMENT

Dealer Lic. D6820

HORWOOD MAZDA

HORWOOD SALE HELP!

We are overstocked These cars must go!

73 MAZDA GT coupe, radio, tach. Regular $2895 Sale $2695

73 TOYOTA 1600 sport coupe. Vinyl top, 4-speed. Regular $2995 Sale $2695

73 MAZDA RX3 coupe, radial tires, radio. Regular $2995 Sale $2695

73 MAZDA Wagon, automatic, radio. Regular $2995 Sale $2695

73 MAZDA Truck, only 12,000 miles. Regular $2995 Sale $2795

72 MAZDA RX2 coupe, vinyl top, radio. Regular $3595 Sale $2695

72 MAZDA Truck, 4-speed. Regular $2495 Sale $2195

72 MAZDA RX2 sedan, dark blue, 4-speed. Regular $3195 Sale $2495

71 VOLKS Beetle. Dark green. Regular $2095 Sale $1795

71 DATSUN 510 sedan. Regular $1795 Sale $1595

71 MAZDA 1800 wagon, 4-door model. Regular $1995 Sale $1695

69 ENVOY Epic, automatic. Regular $1095 Sale $795

67 METEOR Wagon, automatic. Regular $1495 Sale $995

65 PONTIAC Sport, hardtop, V-8, buckets. Regular $1295 Sale $895

64 FALCON Wagon, automatic. Regular $1095 Sale $895

HORWOOD MAZDA
385-1451
Johnson and Blanshard
DEALERS LIC. D-7222

150 CARS FOR SALE

S&H TOYOTA

TOP DOLLAR On Your TRADE!!

74 CORONA station wagon, automatic transmission, radio $4395

74 TOYOTA Hilux pickup with canopy, bumper and mirrors $3399

73 DODGE Polara 2-door hardtop, V-8, automatic transmission, power steering, power brakes, radio. Low mileage $3595

73 TOYOTA Hilux pickup, automatic transmission, bumper, mirrors and fibreglass canopy $3295

73 CELICA ST. AM-FM radio, 4-speed. Yellow $3395

73 TOYOTA Mark II, 4-door sedan, 4-speed, AM-FM radio. Power steering and brakes. Low mileage demonstrator $3795

73 COROLLA "1600" 2-door with radio. 6000 miles $2695

72 DATSUN "1600" pickup. Mint condition $2395

72 TOYOTA Corona 4-door sedan, automatic transmission with radio and new tires. Red. Only $2695

72 CHEV Nova 4-door sedan, white, 6-cylinder, automatic transmission, power steering, low mileage $2895

72 TOYOTA Hilux with fibreglass canopy. Now only $2595

71 DATSUN 4-door station wagon, automatic transmission with radio. Green. Mint condition $2495

71 TOYOTA Mark II 2-door coupe. Radio and 4-speed transmission. Only $2395

70 TOYOTA Mark II 4-door station wagon, automatic transmission with radio. A nice car at $2195

70 DATSUN "510". Real nice car $1595

66 CHEV panel, 6-cylinder, automatic transmission $595

SPECIALS

61 OLDSMOBILE. A nice car for $150

59 CHEV station wagon, 6-cylinder, 3-speed on the floor $85

65 RENAULT Caravelle $250

No Down Payment
BANK FINANCING AVAILABLE

SAUNDERS & HITCHMAN
Sales & Service Ltd.
2040 CADBORO BAY ROAD AT FORT AND FOUL BAY
DEALER LICENCE D5021
592-2471

J. C. MOTORS

'74	ASTRE wagon AT	$3595
'73	PINTO Squire Wagon	$3295
'73	MAVERICK 6-cyl., auto.	$3195
'73	CADILLAC coupe-de-ville	$8995
'72	PINTO wagon, auto.	$2695
'71	PINTO auto	$1995
'69	MARQUIS Brougham	$2195
'69	SWINGER 340 4-spd.	$2195
'68	MUSTANG 6 standard	$1995
'68	METEOR Sedan, V-8 A.T.	$1395
'68	CAMARO SS, auto.	$2195
68	PONTIAC htp. V8, A.T.	$1295
'67	FORD ¾ ton 6 cyl. 450	$1495
'67	CORTINA 4-spd.	$ 895

837 YATES ST. 384-0921
Dealer Licence No. D-8191

CASH FOR SPORTS CARS — IMPORTS
Brian Holley, 3319 Douglas
384-1161 D.6318.

1972 CADILLAC EL DORADO completely equipped with all luxury appointments including air and climate control. One owner. Only 25,000 miles. $8,000 or best offer. 386-9433.

1973 PLYMOUTH CRICKET STAtion wagon. One year old. Japanese model. Automatic, radio, white walls, roof rack, de luxe interior. 6500 miles. New condition. $3500 or best offer. 383-9596.

1968 CADILLAC DE VILLE, power steering, power brakes, power windows, power aerial and seats Factory Air, Tape deck, Cruise control, 63,000 miles. $2850. 656-1666.

1970 MAZDA STATION WAGON, immaculate condition, selling at less than one third of the new price. Full price $1550 or best offer. 746-6922, Duncan.

1974 CHEVELLE MALIBU CLASsic wagon, power steering, power disc brakes, exterior decor, wheel discs, radio, strato bucket seats. $5,000. 478-0232.

FAMILY CAR
69 Pontiac Parisienne. Automatic, V8, power steering, 4-door. Excellent condition, $1490. 656-5024. D-5396.

4 CYL. STATION WAGON
1970 Mazda 1200, 4-speed. Immaculate little white wagon. 22,000 miles. One owner since almost new, $1590. 656-5024, D-5396.

64 VOLKSWAGEN BEETLE WITH 69, 1500 cc engine, chev wheels, custom steering wheel, custom interior, excellent condition, offers. 384-5655 after 5:30.

66 FALCON 4-door sedan, 6-cylinder automatic, very clean car. 65,000 miles. $998. STRAIT MOTORS, Quadra at Pandora, 384-8191 or 382-2219, D 7821.

1972 CORTINA 2 DOOR, ECOnomical second family car, low mileage, needs minor repairs, $1795. 385-2697.

68 VW BUG, REBUILT ENGINE excellent condition inside and out. $1,195 or closest offer. 478-9684 anytime.

BMW BAVARIA, LICENSED FEBruary '74, under warranty, $2,000 discount or offer. 477-6430.

1972 BUICK SKPLARK CUSTOM, PS, PB, PW, air conditioning, vinyl roof. Phone 748-1335, Duncan.

1968 CORTINA 1600 DELUXE. just had tune-up and new water pump, $895. 384-5321.

1963 MERCURY 4-DOOR, MEchanically good. Phone after 11 a.m. 382-5503.

1973 CAMARO MODEL LT, 350 cu. in., 4-barrel, must sell, 598-5887 or 385-7755.

1970 VOLKSWAGEN SUPER BEEtle, lady-driven. $1,825. See at 155 Beechwood, Victoria or 656-1224.

'67 COMET FOR SALE. GOOD condition. Call 384-3859.

1964 MERCURY, RUNS, $40. Apply 4224 Metchosin Road.

1968 JAGUAR E TYPE 2 PLUS 2. $3,800. 388-7982 after 6 p.m.

1964 VAUXHALL VIVA, GOOD dependable transportation. 479-3342.

1965 VW VAN. GOOD CONDItion, $1350 firm. Phone 384-9927.

150 CARS FOR SALE

DOUGLAS VOLKSWAGEN PORSCHE AUDI

YOUR LARGEST VOLKSWAGEN DEALER ON THE ISLAND

CLEAROUT '74
SAVE ON THESE LOW MILEAGE DEMONSTRATORS

74 AUDI 100 LS, 2-dr. standard transmission, radio

74 VW Suepr Beetle AM-FM radio, gas heater

74 DASHER 2-dr., standard, radio

74 AUDI Fox 4-dr. automatic, radio, sun roof

74 AUDI 100 LS, power steering, brakes, sun roof, air conditioned.

PORSCHE 914

74 2 litre, AM-FM radio, appearance, cast alloy wheels, save hundreds on this car.

USED CARS

74 MUSTANG Mach I, low mileage $4795

73 BUICK station wagon, power steering, brakes, tilt wheel immaculate throughout $4795

72 FORD F-100, power steering, brakes, canopy, completely equipped for trailer towing $4395

72 VOLVO 144, 4-dr. radio, automatic $3995

70 PLYMOUTH GTX, 440 magnum, power steering, brakes, mag wheels, radial tires $3495

65 VALIANT 6, automatic, radio, good condition $1295

Plus a Terrific Selection of Used Volkswagens and Domestic Trucks and Campers

Immediate Delivery
Bank Financing

Douglas Volkswagen Ltd.
Porsche Audi
3329 Douglas Street
388-5466
Dealer Licence D7052

GEM

74 DART 4-door, 6 auto.
74 AMBASSADOR 4-dr., loaded
73 PINTO 2-door, radio
73 TOYOTA Corolla 2-dr.
72 GRAN TORINO 4 dr. sedan
72 POLARA 2-dr. hardtop
72 CATALINA 4-dr. Hardtop
71 PONTIAC 2-dr. Hardtop
70 DART 2-dr. Hardtop
70 IMPALA 2-dr. Hardtop
70 TOYOTA Pickup and camper
69 OLDS 4-door hardtop
69 TOYOTA Corona 4-door
68 TORINO 2-dr. hardtop
68 POLARA 2-dr. hardtop
66 CHRYSLER 4-door automatic.
65 MERC Parklane stat. wagon
65 GALAXIE 4-door

Gem Motor Sales
480 Esquimalt Rd.
382-7195
Dealers Licence No. D-5122

Wille Motors

74	FIAT 128 Sports	$3795
73	VALIANT slant 6	$3595
74	GREMLIN, automatic	$3495
73	DATSUN 1200	$2195
72	AMBASSADOR, air	$3295
72	TOYOTA Corolla, 4-spd.	$1995
72	MARINA GT, 4-spd.	$2395
72	PLYMOUTH 9-pass wgn.	$3895
71	TOYOTA MK II, 4-spd.	$2395
70	MAVERICK, automatic	$1995
69	COBRA 428, 4-speed	$2695
67	CAMARO Convertible	$2195
67	CUTLASS 4-door ht.	$1595
67	COUGAR XR-7	$2395
67	SATELLITE 383 4-spd.	$1695
67	MGB-GT, as is	$1095
62	T-BIRD Landau, mint	$2195

TRUCKS

74	FORD F-100, 4x4	$5295
74	FORD ½-ton	$4595
74	FORD Super Van	$4595
73	FORD ¾-ton, camper	$6995
72	TOYOTA PU, 1-owner	$2395
67	FORD ½-ton, auto.	$1595

OPEN 9 TIL 9
3240 Douglas at Cloverdale 382-2313
Dealer Lic. No. D-7366

PHIL MERRETT MOTORS
9732 5th ST. SIDNEY

73 MAZDA 808 4-dr. sedan, 4-speed.
70 MERCURY MONTEGO 2-dr ht. small V-8 automatic, power steering, power brakes, radio.
69 FORD FURNITURE VAN 6-cyl., 4-speed.
66 INT. ¾-ton crew cab rebuilt V-8 4-speed.
65 DODGE sedan 6-auto.
65 CHEVY II MOTORHOME. Economical 6-cyl. with propane stove and water.
63 CHEV ½-ton, 6 cyl., standard long wide box.
63 ACADIAN Beaumont convertible, 6 cyl. automatic, power top, bucket seats, radio, floor shift.

656-5551
DEALER LICENCE No. D-8232

1966 FORD FAIRLANE GT CONvertible, bucket seats, console and radio. Rebuilt 390 automatic transmision, $650. 384-1248.

150 CARS FOR SALE

Cornell
CHEV/OLDS
Cadillac
CHEVROLET TRUCKS
WINNEBAGO
Sales/Service 385-5777

YOUR Reasonable OFFER will be accepted

KEY
A—Automatic
S—Power Steering
B—Power Brakes
R—Radio

IMPORTS

1974 DATSUN 710 2-dr. 4-speed R.
1974 VOLKS Dasher 4-speed R.
1972 CORTINA L. 4-dr., 4-sp. R.
1971 CRICKET 4-dr., 4-sp. R.
1971 TOYOTA Corolla 2-dr., 4-sp.
1971 VOLKS Super Beetle, 4-sp. R.
1970 MAZDA 2-dr., 4-sp.
1970 VOLKS Fastback, 4-sp., R.
1969 CORTINA GT 2-dr., 4-sp. R.
1969 CORTINA S.W., 4, A., R.

DOMESTICS

1974 MAVERICK 4-door, V-8, A.R.S.B., air conditioning
1974 NOVA 4-dr., 250, 6, A.R.S.B.
1974 PONTIAC GTO 2-dr., 350 V-8, A.R.S.B. Vinyl roof, mags.
1974 VEGA 2-dr. Notchback A.R.
1973 CHEVELLE 2-dr., 350 V-8, A.R.S.B.
1973 OLDS Cutlass, 2-dr., V-8, A.R.S.B.
1973 CHEVELLE 2-dr., 350, V-8, A.R.S.B.
1973 OLDS CUTLASS 2-dr., V-8, A.R.S.B.
1973 CHEVROLET Impala 4-dr. Ht. 350 V-8, A.R.S.B., air.
1972 TORONADO, full power equipped, air, power windows
1971 PLYMOUTH Fury Custom 2-dr. Ht. A.S.B.R.
1971 FORD Custom, 4-dr., V-8, R.
1970 FALCON Custom, 4-dr., V-8, A.R.S.B.
1970 FALCON Fairlane 4-dr., V-8, A.R.S.B.
1970 CHEVROLET BISCAYNE 4-dr., V-8, A.R.S.B.
1970 MAVERICK 2-dr., 6, stand., R.
1969 FORD XL 2-dr. Ht., 390 V-8, A.R.S.B.
1969 RAMBLER Ambassador 4-dr., V-8, A.R.S.B., air.
1969 FORD LTD 2-dr. Ht. 390 V-8, A.R.S.B. vinyl roof.
1969 CHEVROLET S.W. 327, V-8, A.R.S.B.
1968 CHEVELLE Ht., V-8, A.R.S.B.
1967 DODGE 4-dr. V-8, A.R.
1968 PONTIAC Parisienne Ht., V-8, A.R.S.B.
1967 OLDS Cutlass 4-dr. Ht., V-8, A.R.S.B.

TRUCKS

1969 CHEVROLET 4x4, 292, 6, 4-sp. V-8, Auto.
1971 INTERNATIONAL Suburban, V-8, auto.
1972 FORD ½-ton pickup, V-8 standard with canopy.
1973 DODGE Club cab, ½-ton P.U. and canopy, 6, A.R.
1974 CHEVROLET chassis and cab. V-8, A.R., duals.

TRUCKS AND CAMPERS

1968 GMC P.U. and camper, 6, 4-sp. R.
1973 CHEVROLET ¾ P.U. and canopy, 6, 4-spd.
1972 MAZDA P.U. 4-sp. camper
1966 DODGE P.U. 6 St. camper
1970 VOLKS 9-pass bus, 4-sp. R.
1970 VOLKS Van, raised roof, 4-sp. R.

Cornell
CHEV/OLDS
Cadillac
CHEVROLET TRUCKS
WINNEBAGO
Sales/Service 385-5777

3050 Douglas (opp. Mayfair)
385-5777 'til 9 p.m.
Dealer Lic. D 5388

'73 PLYMOUTH SPORT SUBURban station wagon, all options including air conditioning, 20,000 miles, clean and excellent condition. Asking $4800. 598-8460.

'68 VW FASTBACK SPORT. EXcellent condition, 1600 miles on rebuilt engine. Extractor, dual carb., radials, two extra tires, radio. $1,895. 385-7494.

'62 CHEV. STATION WAGON, new brakes and tires. Offers. 479-3310.

1974 BARRACUDA 318 AUTOMATic, 11,000 miles, ET mags and radials. 477-6657.

MUST SELL '67 COUGAR, MINT condition, $2195. '65 Caliente, $995. 383-4687 after 2:30 p.m.

'73 VW SUPER BEETLE, 20,000 miles, radio, radials, Vancouver priced at $2495. 479-1501.

1969 FORD FAIRLANE, 49,000 miles, V-8 automatic, excellent condition. 385-6124.

'69 CUDA, 318, AUTOMATIC, new paint, new brakes, $1800. 592-9431.

1972 CELICA ST, 19,000 MILES, excellent condition, $3000. 384-4460.

'74 SIVER CELICA. 10,000 MILES. 4 speed, $3700. 592-4936.

150 CARS FOR SALE

DRIVE WITH A SMILE TO

ENSIGN CHRYSLER PLYMOUTH

DOWNTOWN YATES AT COOK

COMPACTS

'74 MUSTANG II
'74 VALIANT Scamp
'74 DODGE Dart
'73 CHEV Malibu
'73 PLYMOUTH Duster
'71 PONTIAC Ventura

STATION WAGONS

'74 PLYMOUTH Custom Suburban
'73 CHRYSLER Town and Country
'74 MERCURY Bobcat
'74 FORD Pinto

LUXURY FULL SIZE

'74 PLYMOUTH Fury III
'73 CHRYSLER Newport
'73 FORD Thunderbird
'69 CHRYSLER Newport
'69 CHRYSLER "300"

SMALL CARS

'74 PLYMOUTH Cricket
'74 TOYOTA Mk. II
'73 FORD Cortina
'73 CHEV Vega
'72 FORD Pinto

ENSIGN

Chrysler Plymouth Ltd.
Dealer Lic. D 7349
DOWNTOWN YATES at COOK
386-2411
Open Weekdays Till 9:00

1967 PONTIAC PARISIENNE convertible. V-8, automatic, power steering, and brakes. Dark green, black top, white interior. Bucket seats, radio, rear speaker. Body, interior, tires, top shape. Can be city tested. $1795. 479-7756.

ESTATE CAR
73 Lincoln Continental, complete power equipment, AM-FM radio, air conditioning, as new condition. 15,000 miles. Priced low for quick sale. $7950. 477-2063.

OWNER TRANSFERRED
Must sell my 1973 Satelite Sebring, 2 door, power steering, brakes, vinyl roof, 20,000 miles. $3,600. 477-4054.

1968 BUICK SPORT WAGON, Vista cruiser with custom roof rack. 350 V8, power steering, power brakes, beautiful condition. $1895. 656-5682.

1958 CORVETT 283, 4-SPEED, new paint, new wheels, tires, new carpet, $3700, 746-7749 anytime or 746-7790 after 5 p.m.

ONE OWNER
'69 Plymouth Sports Fury, 2-door hardtop, 383, power steering, power brakes, radio, tape deck $2,100. 658-8285.

1966 VW, 42,000 MILES. BRAKES and upholstery needs some work, but otherwise mechanically excellent. $650. Days 477-6911, local 615, evens. 598-8461.

'71 CHRYSLER 300, POWER WINdows, power seats, electric trunk, air condition, Stereo tape, etc 64,000 miles. Immaculate condition, $2995. 598-2166.

1967 BUICK, 4 DOOR SEDAN, power steering, power brakes, an excellent running car, $1095. 384-8476.

'69 TOYOTA SPRINTER, NEW motor, trans., rear end, brakes, radials, radio, gauges. Have all bills. $1,500. Phone 384-2319.

'71 MAVERICK, 17,000 MILES. EXcellent condition, $2250. 477-5982 after 5 p.m.

1968 DODGE POLARIS 500, 4-door, V-8, $1000 or best offer. 388-7337, Room 104.

'70 SUNBEAM ALPINE SEDAN, 34,000 miles, 4-speed Transmission, 4 new radials, offers. 382-8552.

'65 VOLKSWAGEN CAMPER, low mileage, like new condition. $2200. Trades considered. 388-7642.

'72 CORTINA 2000, 4-SPEED, extras. $1800 or best offer. 656-4269.

1973 DATSUN 1200, AUTOMATIC, low mileage, $2300. 479-4917.

'66 ENVOY STATION WAGON, good motor, $225. Phone 383-0669.

'72 CORTINA GT, 20,000 MILES. Phone after 5 p.m., 382-7810.

'64 RAMBLER. $600. NEW transmission. 477-4149.

150 CARS FOR SALE

METRO TOYOTA

LUXURY

74 Cadillac Eld. con.
74 Pont. Gran. Prix
74 Cutlass Sprme.
73 Mustang Grande

COMPACTS

74 Toyota Mk II
69 Dodge Dart
67 Buick Sky.
66 Acadian

SPORTS

73 Alfa Romeo Spdr
69 MGB-GT
65 MG

Performance

74 'Vette Sting Ray Panel Top
71 Duster, 4 spd.
71 Mach I
70 Dodge Charger
69 Roadrunner
67 Camaro conv.

ECONOMY

73 Pinto wagon
72 Corolla 2-dr.
68 VW S.W.
71 Corolla Wgn. Auto.

TRUCKS

73 Mazda
72 Datsun
71 Toyota Hilux
69 Datsun

OVER 200 MORE IMPORT and DOMESTIC cars to choose from

METRO TOYOTA

CHECKED BY
ESSO IMPERIAL
CAR CLINIC

REMEMBER AT METRO ALL REASONABLE OFFERS WILL BE ACCEPTED.

OPEN
9 A.M.—10 P.M.

Metro Toyota Ltd.
DEALER LICENCE
D6455
386-3516

METRO TOYOTA

FALL CLEAR OUT!

Every One Discounted

'74 Firebird Hi Performance
'74 Vette special paint
'74 Camaro loaded
'74 Challenger 360, 4-speed
'74 Olds Cutlass Supreme
'73 Duster, bucket seats
'73 Firebird Spoiler etc.
'73 Mustang Mach I
'73 Gremlin X mags
'72 Corvette panel
'70 Torino show car
'70 Duster Ram Rod
'69 Roadrunner 4-way
'69 Cougar, very pretty
'69 Cuda Convertible
'69 Charger, really nice
'68 Cuda, has everything
'68 Mustang GT conv't.
'68 Beaumont, A.T. black
'67 Camaro 350 — 4 gear
'66 Vette Roadster, triple sharp
'66 Sunbeam Tiger 8-4-speed
'65 Vette Roadster, clearing

Good Supply Of Trucks on Hand

Garden City Auto 382-9111

2978 Douglas Street
Dealer No. D5-605

ONE OF A KIND, 1968 VOLKSwagen Bug, excellent condition, low mileage, pin striping, chrome exhaust extractor, white letter wide tires, and more, $1600. 384-0965 after 5 p.m.

74 DATSUN 710, 4-SPEED, radio, 8 months old, under warranty, 6100 miles, no liens. Save $600. Price $3100. 598-2386.

71 GREMLIN X, MUST SELL BEfore end of month, highest offer. 386-7373.

'61 FORD COMET, FOR FREE, 479-6608, no transmission.

'65 VALIANT AUTOMATIC, 4-door, $500, 384-5087, after 5.

150 CARS FOR SALE

EMPRESS
PONTIAC BUICK LTD.

WE RUN A VERY SIMPLE BUSINESS

74 VENTURA Hatchback 6-cylinder automatic, power steering, radio. Finished in medium metallic green with white pin stripes. Nice little car $3995

72 BUICK Riviera fully powered including window seat, factory air conditioning, stereo tape. Unique personal luxury automobile. Finished in metallic avocado with matching deluxe cloth interior $4995

73 PONTIAC Catalina 2-door hardtop, V8, automatic, power steering, power brakes, radio, factory air conditioning. Finished in metallic silver with black brocade interior $4495

74 GRAND TORINO 4-door sedan V8, automatic, power steering, power brakes, radio. Finished in metallic green with matching interior. Top value at $3995

DEMO

74 BUICK Le Sabre 4-door hardtop, V-8, automatic, power steering, power brakes, radio, rear defogger, tilt steering, body side moulding, air conditioning. Finished in green with black vinyl top. Demo price $5650

71 BUICK Skylark 2-door hardtop, V-8, automatic power steering, power brakes, radio. Finished in lime metallic with beige vinyl interior $2795

70 CHEV. 4-door sedan, V-8, automatic, power steering. Finished in gunmetal grey with blue interior. Ideal family sedan $1795

73 LE MANS 2-door V-8 automatic, power steering, power brakes radio. Finished in navy blue with white top. A very sharp car $3995

MANY, MANY MORE TO CHOOSE FROM. ONE OF OUR LARGEST INVENTORIES EVER — SELECTION AT ITS FINEST!

382-7121
2867 DOUGLAS AT TOPAZ
Open 9 'til 9
Sat. 9 'til 6
Dealer Licence
D 7326

SHELBOURNE AUTOMART LTD.
1640 CEDAR HILL X RD.
477-9166

PREMIUM CARS

69 OLDS Toronado, low mileage. Fully equipped. $3495

71 MAVERICK V-8, A.T. Mag wheels $2495

71 GREMLIN X 6-cyl. 3-spd., roof rack, mag wheels, real sporty $2395

74 VOLKS 412 S.W. 8700 miles, A.T. Radio. Bal. new warranty. 1 owner. WEEKEND SPECIAL $4995

67 BUICK SPECIAL 2-dr. Ht., V-8, A.T. $1695

68 CHEV 2-dr. coach V-8, A.T. $1595

64 FORD Fair wgn. V-8, A.T. $695

MANY MORE TO CHOOSE FROM
ALL TRADES ACCEPTED
WE BUY FOR CASH OR CONSIGN
D-7559

72 V.W. CONVERTIBLE
MUST SELL $3000
Leaving for Europe next week. Hard to find one owner car. 24,000 miles, radials, Bosch lights, AM FM, full service record. 386-8065 after 5 p.m.

1973 SATELLIT SPORTS SEDAN, small V-8, automatic, power steering, brakes, radio, rear speaker and de-fogger, vinyl top, tinted glass, very nice condition. Asking $1,995 or nearest offer. 1371 C Craigflower Rd. 2 P.M.-8 P.M.

1968 WAGONEER 327, V-8 automatic, power steering, and brakes. 4-wheel drive $2495; 1972 El Camino full power $3695 D-5578.
VICTORIA JEEP
HILLSIDE AT ROCK BAY

71 CORTINA. This car is as new, only 30,000 miles. Radio, 4 speed, new tires, $1823. STRAIT MOTORS, Quadra at Pandora, 384-8191 or 382-2219, D 7821.

1972 RENAULT, AUTOMATIC transmission, radial tires, nice shape. Closest offer to $2000. 652-3864.

74 AUSTIN MARINA 2 DOOR coupe with radio. 9300 miles. Top condition. A Good Buy at $2450. 592-6605.

MUST SELL. 1973 MAZDA 808, 2 door, 4-speed, radio, very low mileage. Great shape. $2,795. 383-6388.

1971 FORD COUNTRY SEDAN, low mileage, excellent condition, $3000 firm. 382-2931.

HAVE '69 ROADRUNNER VALUE $2000, sell or trade for '62-66 Acadian, or Falcon. 479-5619.

150 CARS FOR SALE

Brian Holley MOTORS LTD.

FIAT VOLVO

Always a good Selection of Import Trades

FIATS AND VOLVOS

74 FIAT 128 2-DOOR
Popular dark blue, radio, only 2000 miles. Save on new price $2995

74 FIAT 128
4-door, company demo. Yellow, black interior, radio. Balance of warranty $2995

72 FIAT 124 SPECIAL
4-door automatic, radio, one owner $2895

70 FIAT 124 SPORT COUPE
5-speed transmission, radio. Immaculate $2795

73 VOLVO 144 4-DOOR
Automatic, radio, one owner. As new $4695

OTHER TRADES

74 DATSUN B210
8-track stereo, low miles $2795

73 CORTINA 2000
Automatic, low miles, AM-FM, attractive red and cream paint job. $2795

72 RENAULT R8 SPORT
Bright yellow. Mint $1695

70 VW
9-passenger bus, new motor $2895

67 AUSTIN 1100
Wagon, low miles and immaculate $1295

THIS WEEK'S SPECIALS

65 METEOR
Wagon, exceptional $895

66 ZEPHYR 6
Ideal 2nd car $395

Service Department NOW OPEN
6 Days a Week!
8 A.M. - 9:30 P.M.

Brian Holley
3319 Douglas
384-1161
Dealer Lic. D6318

THREE POINT MOTORS
Mercedes-Benz
DATSUN

74 SUPER BEETLE $3195
74 DATSUN B-210 $2795
73 Dodge pickup, automatic, power steering, radio. Gem canopy. Like new! $4995
73 DATSUN pickup, automatic, heavy-duty bumper, radio $3195
73 MAZDA RX 3 $3195
72 MERCURY Capri, V-6, automatic $3795
72 DATSUN Fastback, automatic, vinyl roof $2695
72 MAZDA Rotary $2495
71 FIAT 124" sport convertible $3595
70 MAZDA "1500" $1895
69 FORD Galaxie $1995
68 BUICK Special deluxe Sedan $1795
68 AUSTIN "1100", automatic, low miles $1395
68 VAUXHALL Viva, automatic $1495
66 CHEV Impala Only $1095
66 CHEV Biscayne $995

THREE POINT MOTORS LTD.
2620 Government
385-6737
Dealer Licence D-6415

BRITISH MOTORS LTD., 2513 Beacon Ave., Sidney. '74 Chev 1-ton 12-passenger van, loaded. '73 Vega wagon, '73 Vega Hatchback, '72 GMC ¾ pickup, '72 Ford ¾ pickup, '68 Chrysler 2-door hardtop, any trade considered. 656-3032 till 6. 656-4482 after 6. D8304.

CASH FOR SPORTS CARS—IMPORTS
Brian Holley, 3319 Douglas
384-1161 D.6318

FIREBIRD, 400, AUTOMATIC, '68, new paint, radials, rebuilt engine, transmission, vinyl roof, radio, tach, power steering, brakes. Classic mint condition, $3500 firm. 385-3537.

1969 MERCURY CYCLONE GT 428 cubic inches, Cobra Jet engine, 4-speed Posi-trac rear with street gears, a must for high performance car enthusiasts. $2,500 or best offer. 385-8480 ask for Barry.

1970 "MONTE CARLO", GOLD with black vinyl roof. Power steering, power brakes, fully luxury interior. $2,400. Phone 652-2039.

150 CARS FOR SALE

METRO
ALFA ROMEO
SUPER LOT IN SIDNEY

TRUCKS

74 FORD Club Wagon, auto., P.S., P.B.
74 GMC ¾-ton Sierra Grande Camper Special
74 FORD F100. Full power, 7,800 miles
73 FORD F100, V-8, auto.
74 FORD F100, 4-speed, full power
73 GMC Sierra Grande crewcab, 1 ton on duals. V8 auto., full power, 7,000 miles.
73 TOYOTA. Long box, auto., bucket seats
72 DODGE V-8 auto., full power, Adventurer
71 FORD F100, V-8, auto.
71 FORD F250. 360, auto., P.B.
69 GMC ½-ton. V8, std.
68 CHEV ½ -ton 4 spd.
68 GMC V-8, 4-speed.
67 FORD Econoline 6 stick.
67 MERC F250 and camper, auto., power brakes.
63 IHC Scout 4x4.
71 18-ft. EEE Motorhome, as new, 18,000 miles.
70 17' VANGUARD trailer, sleeps 6, as new.

CARS

73 FORD LTD 4-door hardtop, full power, 26,000 miles.
73 CELICA ST.
72 MK II wgn., auto
71 MAZDA 4 door, 4-spd.
71 VW 7-Passenger bus
70 CROWN, 4 door, auto.
67 CHEVY II wgn, 6 std.

NO REASONABLE OFFER REFUSED

IMMEDIATE DELIVERY ON ALL NEW ALFA ROMEOS
2000—GTV
2000—SPYDER
2000—BERLINA
656-4311
656-2821
METROCAN HOLDINGS LTD.
D—8156

DePAPE
Luxury
74 Cadillac ELDORADO, AIR, STEREO
73 Mercedes 450 SL, 2 TOPS
74 Chrycler AIR, 3,000 MILES
72 Volvo 164-E FUEL INJECTION
72 Cadillac AIR, STEREO
70 Wesfalia CAMPER
Sports Cars
74 MGB
73 TR6
72 TR6
71 GT6
Many, Many more to Chose From
DePAPE MOTORS
760 JOHNSON ST.
384-8035
Dealer Lic. No. D-6302

ECONOMY

'74 Vega Wagon, G.T. Kit, custom interior, mag style wheels — big tires. 4000 miles factory warranty, $3750. 388-7742 after 5 p.m.

65 CHEV BEL-AIR wagon, original paint, V-8, automatic, power steering, power brakes. This wagon is in "good" condition throughout. $995. STRAIT MOTORS, Quadra at Pandora, 384-8191 or 382-2219. D-7821.

1961 BUICK, NEW TIRES, RUNS as new. $350; 59 Morris Minor convertible, needs some work. $200. 598-4943.

'70 VW STATION WAGON. DARK green. Standard. Good condition. Stereo. Closest offer to $2,100. 479-7200.

SACRIFICE 1964 CHEVY II. TWO door 350, 4 speed, etc. Nearest to $1250 by Saturday night. Phone 386-2832 or 385-8597.

1968 DODGE POLARA SEDAN. V-8, all power. Good condition. 479-2469.

'52 OR '56 HUDSON HORNETS. Offers. 478-8876.

'57 FORD, MECHANIC'S SPECIAL. $75. 383-5882.

1955 CHEV 4-DOOR SEDAN. good shape, new 283. 479-3519.

150 CARS FOR SALE

peter pollen ford
1060 YATES AT COOK
384-1144

7-DAY MONEY BACK GUARANTEE

73 COMET GT $3395
69 RANCHERO $2195
72 MGB convertible $3195
69 DATSUN 4-dr. $1495
74 VEGA wagon $3395
70 PONTIAC Parisienne hardtop $2495
73 KARMANN GHIA $2995
74 DATSUN sports "610" $3595
74 PINTO wagon $3395
71 FORD LTD 2-door hardtop, fully de luxe $2795
70 T-BIRD $3495
69 BEAUMONT wagon $1795
71 MAZDA Rotary $1695

8' OKANAGAN Camper
Low mileage and fully deluxe
$6995

TRUCKS

71 FORD ½-ton pickup $2495
72 FARGO pickup 4-wheel drive $3795
73 COURIER standard, radio $2895
72 DATSUN pickup $2195
71 FORD crew cab ¾-ton, 4-wheel drive $3895

PETER POLLEN FORD SALES LTD.
1060 Yates 384-1144
Dealer Lic. D-6830

NEW AUSTIN
1800 CC
2 AND 4 DOORS
GOOD COLOR SELECTION
STANDARD and AUTOMATIC TRANSMISSIONS
Priced From
$3045
PLIMLEY
BRITISH CAR CENTRE
1010 Yates 382-9121
Dealer Licence D-5852

72 CHRYSLER NEW YORKER Brougham 4-door hardtop, power steering, power brakes, tilt and telescopic steering, original paint, low mileage. $4422. STRAIT MOTORS, Quadra at Pandora, 384-8191 or 382-2219. D-7821.

LADIES CAR
1969 Toyota Sprinter 1200 automatic. One lady owner, 29,000 miles. Dark green. Radio. Excellent throughout, $1590. 656-5024, D5396.

1971 DATSUN 1200 FAST BACK, 150 hp., 1600 cc. driveline, 20,000 miles on motor, mags, radials, air shocks, shag carpeting, 35 mpg. After 5, 746-7087.

1958 VOLKSWAGEN MICROBUS, tested 'til June, '75. Rebuilt 1600 engine, plus 1961 Volkswagen Beetle, no motor. $1100 or offers. 656-5649.

1956 CHEV V-8 AUTOMATIC, 2 door hardtop, red and white. Immaculate. Closest to $1600 by Saturday night. Phone 386-2832 or 385-8597.

HILLMAN SEDAN, MOTOR RE-conditioned, 5 good tires, plus two studded, 6665 Oldfield.

1966 CHEVY IMPALA, 2-DOOR hardtop, $750. 10366 Patricia Pl., Sidney, 656-5148.

1967 MUSTANG CONVERTIBLE. V-8, automatic, $1,800 or best offer. 656-5688.

'62 ACADIAN CONVERTIBLE. Red. Good shape. $700. Phone 385-0133.

1970 MAZDA STATION WAGON, excellent condition, asking $1500. 479-8368.

'63 RAMBLER. IMMACULATE condition. Economical 6 cylinder, automatic. $600. 478-5856.

'66 DODGE BELEVEDERE IN good condition, $750 or best offer. 383-6527.

1967 VOLKSWAGEN BEETLE. Good shape, new motor and transmission. 592-0121.

150 CARS FOR SALE

1974 CLEAROUT!
SAVE NOW!

STOCK NO. 881
74 MONTE CARLO
Fully equipped, only 900 miles.
$5395

STOCK NO. 545
74 MALIBU
2-door coupe, V-8, automatic, power steering, radio, tilt wheel, rear defogger etc.
$4495

STOCK NO. 191
74 NOVA
4-door sedan, automatic, power steering, radio, whitewall tires, underseal.
$3875

STOCK NO. 65
74 IMPALA
2-door coupe, all extras including electric window, factory air, radial tires, tilt wheel, wire wheels.
$5925

STOCK NO. 134
74 CUTLASS
2-door coupe, V-8, automatic, power steering, power brakes, rear defogger, radio, tilt wheel, underseal.
$4686

STOCK NO. 925
BRAND NEW
74 VEGA
3-door Hatchback, vinyl interior, underseal, chrome exterior mouldings.
$3195

STOCK NO. 876
BRAND NEW
74 VEGA
2-door coupe, automatic, rear defogger, radio, underseal, exterior moulding, performance axle.
$3449

Cornell
CHEV/OLDS
Cadillac
CHEVROLET TRUCKS
WINNEBAGO
Sales/Service 385-5777
3050 Douglas (opp. Mayfair)
385-5777 'til 9 p.m.
Dealer Lic. D. 5388

REDUCED
PALM MOTORS

69 AUSTIN $905
68 FAIRLANE Ht. A.T. $870
67 FAIRLANE $618
66 COMET $652
66 CHEV $617
63 RAMBLER S-W $199
60 FALCON SW, A.T. $229
2936 DOUGLAS AT BURNSIDE
69 TOYOTA $1302
68 CHEV $526
66 DODGE A.T. $547
65 CHEV SW $572
65 PONTIAC $450
64 VALIANT A.T. $450
61 BUICK $99
180 ISLAND HWY. DUNCAN
WE COVER THE ISLAND
D-8084 — D-8085

1974 TOYOTA COROLLA 1600, DeLuxe Station Wagon, 2 door, automatic, radio, tape deck, undercoated, mats, under 800 miles. Full factory warranty. $3795. Call 383-5948.

'65 OLDS 88, 2-DOOR HARDTOP, V-8, power steering, brakes. Winter tires, clean, good condition, $650 or closest 592-4258.

68 MUSTANG. 289, 3 SPEED standard, new tires and wheels, new paint, excellent condition. $2300 or best offer. 656-4650.

1968 BEAUMONT STATION Wagon. 40,000 miles. Very clean. 385-0908 after 5 p.m.

72 TOYOTA COROLLA, GOOD condition, tape deck, new tires, shag. 384-5270.

'63 PONTIAC PARISIENNE, EXcellent condition, $800 or offers. 384-1201.

1972 VOLKS SUPER BEETLE, good condition. $2,100. After 5 weekdays. 383-2649.

1971 CORTINA, EXCELLENT condition, well maintained, 36,000 miles, $1550. 478-9681.

1972 EL CAMINO, AUTO, VINYL roof, mags, radials. 746-7706, Duncan.

'68 GTX 440 AUTO. NEW TIRES, mags, paint. Good condition 384-6884.

1973 VW BEETLE, VERY GOOD condition, $2,100. 383-0335 or 385-1184.

'74 BEETLE. 3,700 MILES LEFT on warranty. $2790. 479-5382, before 3.

1968 FAIRLANE FASTACK 390 automatic, radial tires, excellent condition. $2,000. 383-6774.

1964 CHEVY II, STATION WAGON, as is, highest offer, 479-1584 after 4 p.m.

1972 TOYOTA COROLLA 1600 4-door, vinyl roof, radio, $1795. 382-7864.

1966 CHEV BISCAYNE 6, TAPE deck and snow tires. 652-3147.

1965 PLYMOUTH, $100. PHONE 592-9873.

74 CELICA LT, RADIO, $3,570, must sell. 385-7894.

1971 CORTINA 4-DOOR, LOW mileage, reasonable. 478-3049.

1967 ROVER TC, GOOD CONDITION. Low mileage. $1625. 592-6825

'66 VALIANT, $900. GOOD CONDITION. 477-5101.

150 CARS FOR SALE

SUBURBAN MOTORS
North on Douglas

HOME OF
LINCOLN, MERCURY MONARCH, METEOR, MONTEGO, COUGAR, COMET, BOBCAT, CAPRI AND FORD TRUCKS.

74 PINTO Wagon 2300, automatic transmission, radio $3695
73 PONTIAC Ventura 4-door, 6, automatic transmission, radio $3695
73 CAPRI V-6, 4-speed, radio, sun roof $3695
71 TOYOTA Crown 4-door, 6, standard, radio $2295
69 GTO 2-door hardtop, V-8, automatic transmission, buckets $2695
68 MONTEGO 2-door hardtop, V-8, automatic transmission, power steering, power brakes, radio $1895
66 RAMBLER 4-door, 6, automatic transmission, radio $1295

LOOK at these luxury specials
73 MARQUIS Brougham 4-door, loaded with extras including air conditioning $5495
73 AMBASSADOR Brougham 4-door, fully equipped, includes air conditioning $4295
69 T-BIRD 4-door, loaded, including air conditioning $3595

LEASE
75 MONTEGO
MX Station Wagon, power steering and brakes, automatic, radio.
$151 per month on 36-month lease
LEASE DEPT.

SUBURBAN MOTORS
WIDE OPEN UNTIL 10 P.M. WEEKDAYS
6 P.M. SATURDAY
3377 Douglas St. 386-6131
Dealer Lic. D-5904

AMC
GREAT OCTOBER SALES SPREE
ON THESE ECONOMY CARS!

67 AUSTIN mini $677
68 AUSTIN 1100 $1195
70 DATSUN sedan $1377
71 MAZDA stn. wagon $1995
74 TOYOTA 1600 cpe $3277
71 DATSUN wn wagon $2295
73 FIAT 128 sedan $2695
71 FIAT 124 sports $2895
72 CORTINA stn. wagon $2595

REG MIDGLEY
MOTORS LTD.
736 Cloverdale
385-8756
Dealer Lic. D8461

1972 BUICK LE SABRE CUSTOM 4-door hardtop, power steering, power brakes, automatic, custom FM-AM stereo radio (5 speakers) custom automatic air conditioning, power windows, electric door locks, rear window defogger, heavy duty trailer hitch complete with electric brake control. Excellent condition — bargain at $4100. Private sale. Bank financing can be arranged. 477-8309.

1926 T FORD COUPE, MECHANICALLY excellent. 403-436-0260. 11418-72 Ave., Edmonton.

'73 PINTO SQUIRE WAGON, 4 speed, like new, all options, $3200 or offers. 384-5309.

'58 VOLKSWAGEN, ENGINE overhauled, $350 — offers. 384-7792.

150 CARS FOR SALE

HONDA
HONDA car centre
386-6707
909 YATES

Something Rare
VOLKSWAGEN Westfalia Camper. Appearance, like new—showroom condition, mechanical—tuned, maintained by owner. Interior—spotless. Mileage—13,000, properly driven. Year—we will let you guess. Availability—around Oct. 24th.

Something Lovely
Your choice of most popular import sports cars
1973 CELICA—yellow, 4-speed trans., Michelin radials, owner maintained.
1973 CELICA—silver grey, automatic trans., Dunlop radials, under 20,000 miles.
Both cars in above average condition.

Something Comfortable
1969 BUICK Skylark 2-dr. trans., power steering, power brakes, radio, excellent bargain—as is.

Something Sporty
1962 CAMARO super sport, automatic trans., power steering, power brakes, radio. Excellent mechanical condition. Needs paint—you choose the color.

Something Economical
1966 MERCURY Comet 202, 4-dr. sedans, A-T. Radio. Above average condition. Priced to sell.

Call STEVE COLE
ALEX CRONSBERRY
TODAY
Dealer Lic. D-8217

Speedway
VOLKSWAGEN PORSCHE • AUDI
VOLKSWAGEN PORSCHE AUDI
WE HAVE A GREAT SELECTION OF GOOD COMPACTS AND SPORTS CARS NOW
HERE ARE 15 EXAMPLES:
74 PINTO Wagon A.T.
74 PINTO 2-dr. A.T.
73 TOYOTA 2-dr.
73 DATSUN S.W., A.T.
73 TOYOTA Celica A.T.
73 TRIUMPH Spit. Conv.
73 MGB Conv.
72 MG Midget
72 DATSUN 2-dr.
71 VW custom Beetle
71 VW super Beetle
70 TOYOTA 2-dr.
70 TOYOTA 4-dr. A.T.
67 AUSTIN 1100, 4-dr.
67 ANGLIA Wagon
See these and more on our big used car lot on Yates St.

Speedway Motors Ltd.
971 Yates at Vancouver
Dealer Licence D-6055
385-2415

1972 DATSUN 510 WAGON, MANY extra's including low mileage excellent mechanically, new rubber, chrome wheels, roof rack, radio, immaculate inside and out, ideal for first or second car. Asking $3100. See car at 912 Sioux Pl. or call 386-7110.

1964 BUICK LE SABRE, 2 DOOR hardtop, automatic transmission, power brakes, radio, small V-8 engine. The following replaced in last year; shocks, brake line, universal joints, transmission, two tires, muffler. $600. Phone 656-5921 days.

'72 CHRYSLER NEWPORT, 2-door hardtop, power steering and brakes, radio, rear defogger; gold with vinyl roof, excellent condition $3,150. 652-3141, after 5:30.

LEAVING COUNTRY, MUST sell '64 Volkswagen Bug, lots of mechanical work done recently. 2916 Fifth St. between 4 p.m.-8 p.m.

'66 BEAUMONT, IMMACULATE condition, tested, rebuilt throughout, new paint and mags, performance, $2,600. 385-3589.

IMMACULATE
1970 Challenger, 440, sixpack, with every performance option, 26,000 original miles, $3995. 598-3787.

'68 CHEVROLET IMPALA sedan, standard shift, radio, extra snow tires, immaculate condition, $1600, 477-6164.

'63 CHRYSLER 383, POWER, body and upholstery excellent, new tires, tested, $375, or reasonable offer. 382-7916.

62 RENAULT. CLEAN. TESTED till April '75. $300. 479-4801.

60 VW WITH 4 EXTRA TIRES. $300. 478-3895.

150 CARS FOR SALE

ONLY 5,000 MILES
1974 GMC Suburban ¾ ton with Sierra option plus air conditioning and many other options. For personal service phone Charley Peterson at Empress Pontiac Buick 382-7121 or 592-0458. DL7326.

1968 FIREBIRD 400 CU. IN., 4 speed, 4 brand new mags and tires, radio, tach, 4 barrel carb. Hurst shift, new air shocks, balanced, aligned and tested, $2600. 386-9343 between 7 and 10 p.m.

MUST BE SEEN '69 VIVA STATION wagon. Low mileage, new paint, radio, front disc brakes, 4 speed, just tested. In excellent condition throughout, $1085. 388-9417.

'64 RAMBLER AMERICAN STATION wagon, 6 cylinder, automatic, radio, 54,000 miles, good shape, one owner, asking $700. 479-7761, 4054 Valerie Pl.

1971 VAUXHALL, PURCHASED in '72 from England, 23,600 original miles, $1700 or offers, excellent condition, new tires, recent major tune-up 386-1391, Local 22.

1965 CHRYSLER NEWPORT, power steering, brakes, seat, antenna, windows, 440 motor, all new rubber and extra. $900 firm. 385-4359.

1969 BEAUMONT CONVERTIBLE, well kept, power steering, power brakes, new tires, new battery, radio, automatic, $2500. 384-1382, ask for Caroline.

STATION WAGON, 1970 PLYmouth Sports Satellite, immaculate condition, low mileage, loaded with options, must sell, offers. 479-3336.

1974 VOLKSWAGEN 412 STATION wagon. 2,300 miles. Automatic. Radio. 478-0017, or 384-8213.

1971 PLYMOUTH CRICKET, 4-speed, stick shift, in excellent condition, $1875. 478-9160.

'56 CHEV. 2-DOOR WAGON. NEW front end. Good chrome. Offers. 382-3390.

1966 DATSUN SPORTS CONVERTible, good condition, tape deck, 35 miles per gallon, $900, 383-9764.

1964 PLYMOUTH SLANT 6, AUtomatic, licensed, tested, $250. 652-1508.

72 DODGE COLT HARDTOP AUtomatic, reclining seats. 386-6205 after 5.

'60 OLDS TWO-DOOR HARDTOP in good running condition. Tested. $150. 592-1535.

'71 VW, SEE THIS ONE AND compare, spotless condition, low mileage. 478-6176.

1961 CHEVY STATION WAGON, good mechanical shape, tested. $175. 478-3886.

1950 DODGE, GOOD CONDITION, $175; and 1969 Vauxhall Epic, complete, $150. 478-6385.

68 FORD RANCH WAGON, 302 V-8, standard transmision, $1395. 383-2218.

1966 VOLKSWAGEN. RADIO, GAS heater, low mileage. Very reliable, $950. 477-1130.

66 FAIRLANE, 2 DOOR, 289, 4 barrel, cam and headers, 4 speed and mags, $1295. 479-2450.

1973 MAZDA, 2 DOOR, 4-SPEED, radio, very low mileage, great shape, $2450. 382-9489.

'58 RAMBLER, '57 AMERICAN Pontiac wagon $50. Rambler $65. 384-1608.

'63 PLYMOUTH, RELIABLE, easy on gas, rebuilt transmission, $225. 477-1629.

1963 VOLKSWAGEN STATION wagon, with '65 motor, good condition, $675. 382-4465.

'73 TOYOTA COUPE. 1600. 4-speed, radio, 19,000 miles, $2,500. 388-5794.

NINE-PASSENGER BELAIR STAtion wagon. $4,000. 642-5795.

69 NOVA, V-8 AUTOMATIC, 4 door, 477-2695.

54 FORD, COLLECTORS DREAM, offers, Phone 479-3764.

1963 MORRIS MINOR, $35 383-5376.

1969 DODGE DART, V-8, 4 DOOR, power steering. 382-4860.

'65 VALIANT 2 DOOR HARDTOP, $300 firm. 1106 Empress.

1970 AUSTIN MINI 1000, $1200 or best offer, 478-5362 after 5 p.m.

'65 AUSTIN 1100, 4-SPEED, GOOD engine and tires, $425. 477-6418.

1966 ANGLIA, GOOD SHAPE. Offers. 478-6763.

1974 COUGAR, 2 DOOR, VINYL hardtop, fully powered, 384-1776.

1971 CORTINA GT, EXCELLENT condition, $1875, 656-5382.

'66 PLYMOUTH, $300 OR BEST offer. 479-1409.

1959 ZEPHYR STATION WAGON, $150. 478-7989.

'59 MORRIS MINOR CONVERTible. First $100 takes. 478-7898.

1960 VW, $375. 477-6703.

'58 CHEV STATION WAGO standard shift. 384-6354.

1962 CHEVROLET, $200 OR offers 478-9109.

'68 VAUXHALL, ASKING $650. 385-8329.

'63 DODGE, GOOD CONDITION, $450 or best offer. 652-1633.

'74 VOLVO GRAND LUX, $4950, trades considered. 656-5190.

151 SPORTS CARS

PORSCHE TARGA 911T
Private sale, superbly equipped motor car, first class condition, 30,000 miles, must sell this month before European trip. Call Robert in Vancouver 687-1401 before 4:30 weekdays, or 921-9090 after 6 p.m.

CASH FOR SPORTS CARS — IMPORTS
Brian Holley, 3319 Douglas
384-1161 D-6318

1971 M.G.B. TEAL BLUE, TAN interior, good condition, radials, AM-FM radio, 36,000 miles, 478-5787.

164 VOLVO, IMMACULATE, LOW mileage, automatic, power steering, leather interior, Michelin Radials, $3600. 592-4847.

'72 BMW BAVARIA, VINYL upholstery, 4-speed transmission, mag wheels, etc. Serious offers invited. 592-7246.

1973, 240Z, MAGS, RADIALS, spoiler, AM-FM, 4-speed, $5,100, 388-4995.

1968 GT-6 TRIUMPH POWER with economy 598-3932 between 5 and 7.

1967 VOLVO 122S, 2-DOOR. Michelins. Cibies. Excellent condition. $1600 firm. 382-1802.

FIAT SPORT SPYDER
1974 5-speed, AM-FM radio, excellent condition. 386-0943.

1961 MGA, 1600, HARDTOP, TONneau, no rust, excellent condition, $1200. 386-1597.

FIAT 124 SPORTS COUPLE, 1972. $3,295 or offer. Call Nanaimo, 758-6423 between 6-8 p.m.

1969 BMW 2002, EXCELLENT shape, new radials, $3,300. 478-8004.

1961 JAGUAR MK 2, 3.8, GOOD condition, $1950. 478-6972.

69 MGB EXCELLENT CONDITION. $2,300. 385-0791.

74 TR6, 10,000 MILES. $4900. 656-4931.

1965 MGB. RUNS GOOD. BEST offer. 478-2614.

1970 FIAT SPYDER, NEEDS some work. 478-1460.

260 Z, 1974, AS NEW, BEST offer over $5,000. 477-6430.

1961 TR-4 TWO TOP TONNEAU, $750, 592-7913.

1973 MGB, RADIALS, LOW MILEAGE, $3,300. 384-1343.

154 TRUCKS AND BUSES

'73 MAZDA PICKUP, FIBREglass topper, AM-FM radio, completely undercoated, new tires, west coast mirrors, heavy duty back bumper, A-1 mechanically, $2700, 293-2027.

1961 GMC 2-TON, GOOD SHAPE, good box. Also 1972 20 h.p. Mercury, 16 ft. aluminum Lund on E-Z loader trailer. Apply 3323 Fulton Rd., Colwood, off Sooke Rd.

'60 INTERNATIONAL. 4X4 ¾-ton. 2,000 miles on rebuilt engine. New seats, paint, and hubs. Camper canopy. Asking $1,200. 592-4638.

'68 FORD F100. 3-SPEED STANdard. 6 new tires. Excellent shape. Asking $1,900. 592-4638.

1965 MERC HEAVY DUTY 1-ton, $1400. Phone 477-4542.

151 TRUCKS AND BUSES

EMPRESS Leisureland
We can now offer a good selection of
1975 GMC TRUCKS
Our product is good, our price is right and our courteous staff will be pleased to demonstrate without obligation.
2524 DOUGLAS
382-5331
Empress Pontiac Buick Ltd.
Dealer Lic. D7339

SHELBOURNE AUTOMART LTD.
1640 CEDAR HILL X RD.
477-9166

TRUCKS

73 CHEV ¾-ton V-8, A.T., P.S., P.B. 8000 lb. winch 4x4 Warn hubs $4995
69 GMC 1-ton V-8, 4-spd, P.S., P.B., R. 12 ft. chassis mtd. camper. Equipped WEEKEND SPECIAL $3795
72 MAZDA 1800 ½-ton 4-cyl., 4-spd. Radio. 1 owner, low mileage. $2395
64 CHEV ½-ton V-8, 4-spd. Posi-traction. Heavy duty, small camper $1295
MANY MORE TO CHOOSE FROM
ALL TRADES ACCEPTED
WE BUY FOR CASH OR CONSIGN

IMMEDIATE DELIVRY
CHEVY TRUCKS
NOW IN STOCK
—Pickups
—Blazers
—Suburbans
—Vans
—Step vans
—Chassis-cabs
CORNLL CHEV—OLDS
3050 Douglas 385-5777
Dealer Lic. D-5388

Good Used Trucks
70 FARGO ½-ton PU, V-8, at $1995
70 GMC ½-ton pickup, V-8, automatic $2195
69 GMC ¾-ton Pu, V-8, 4-speed, PS. PB. $2495
69 DATSUN Pu, 4-speed $1295
69 INT. 1-ton baby duals, V-8 $2495
67 INT. ¾-ton pickup $1395
67 GMC ½-ton pickup $1495
66 INT. ¾-ton pickup and crew bus body $1595
66 MERC 4-door sedan, 6 cyl. $595
65 INT. crew cab $1395
LANDROVER pickup 4-speed, radio, winch $1495
Plus 35 NEW TRUCKS in STOCK
LEN BARKLEY INTERNATIONAL
517 Herald St. D 6624 388-5508

DePAPE
FORD FUN VAN
Stereo, carpeting, mags, raised white letter tires, bed, cupboards, gorgeous looking with special paint. Hurry guys and gals.
DePAPE MOTORS LTD.
384-8035
760 JOHNSON STREET
Dealer Licence No. D-6302

4-WHEEL DRIVE POWER WAGON, 1952 Jeep pickup 4-wheel drive, 1968 wagoneer V-8 automatic, 4-wheel drive, 1968 Ford crew cab with 8 ft. box, 4-ton Chev, with flat deck and hoist. D-5578.
VICTORIA JEEP
HILLSIDE at ROCK BAY

1974 INTERNATIONAL CREW cab, 8-ft. box, cap available, all heavy duty options, automatic, show room condition, power steering, power brakes, oversize tires and spare, radio, camper package, hitch, etc., etc. Write box 1185 Parksville, or phone 248-5149.

1956 INTERNATIONAL 4X4, 1 ton flatdeck, $450. Good. Also 1961 International pickup, 7,000 GVW, $550. Fine. 1958 Merc. 17,000 GVW, and box camper, rough, $700. All prices firm. Doug 382-6519.

68 CHEVROLET ½-TON PICKUP, heavy duty, good condition, view at Cunningham's Shell Service, Pat Bay Hwy. $1750 or nearest offer.

MUST SACRIFICE
Olds powered 1951 Dodge pick-up with camper. Must be seen. $950 or best offer. No. 308-3220 Quadra, 385-1152.

'65 INTERNATIONAL PANEL wagon, good shape, new points, recent valve grind, tested until 1975. Asking $950. Phone between 5-8 p.m. 386-9083.

'73 BLAZER 4x4, POWER STEERing, power brakes, 350 automatic, air conditioned. $4,900. 388-9901 or 479-8648.

1974 FORD WINDOW SUPER Van. Automatic V8, large tires on mag wheels. 5,500 miles. $1,500 off 1975 prices. 386-7594 or 592-4562.

TRUCKTOWN 386-1711
Everything in Trucks
On Bay St. below Government St.
2525 Bridge St.

BRAND NEW DATSUN ½-TON pickup, fully equipped.
McCALLUM MOTORS LTD.
1101 Yates D-6822 382-6122

LATE 1973 DODGE ¾-TON WITH 7500 lbs. camper package, 360, V-8. Automatic, power steering, brakes. As new. $4350. 478-2597.

'64 FORD ECONOLINE. SEMI-camperized. Tested till July '75. $650. 382-8670.

FOR SALE: 1963 GMC ½ TON. Very good condition. Offers. contact after 5 p.m. 479-6385.

'72 INTERNATIONAL TRAVELall, 4-wheel drive, 4-speed, $3,995 firm. 478-8230.

1965 VW VAN READY FOR camping. $1095. 388-7790 after 6 p.m.

1956 MERCURY 3-TON, 14' steel deck, V-8, $600, 478-3823.

1955 DODGE POWER WAGON, 478-4603 after 6 p.m.

1957 MERCURY ½-TON, EXcellent condition, offers. 383-8461.

1953 GMC ½-TON, NEEDS BODY work, $300. 385-6886.

'59 CHEV ½-TON, TESTED. $600. Phone 478-4497.

1969 GMC ½ TON, 6-CYLINDER, 4-speed standard. 598-2520.

'66 VOLKSWAGEN WINDOW van, 386-3810.

'65 DODGE TANDEM DUMP, with work. 382-3563.

1966 ECONOLINE, HEAVY DUTY, 240-6. $595. 385-9654.

'71 FORD F100, 8' OVERHEAD camper, offers to $3,695. 598-2634.

1972 ½-TON PICKUP. SACRIfice. 658-5485.

151 TRUCKS AND BUSES

DRIVE WITH A SMILE TO
ENSIGN
Dodge TRUCKS AND RECREATION VEHICLE CENTRE
QUADRA at CALEDONIA

QUALITY USED TRUCKS

74 DODGE 1-Ton, Baby duals, V-8 engine, automatic transmission, power steering, radio, 12-foot insulated body, side-loading doors, roll-up rear door.

74 DODGE ½-ton, V-8, 4-speed transmission.

74 DODGE ½-ton pickup, 6 cylinder, 3-speed transmission.

73 DODGE 1-ton, flat deck, V-8, 4-speed, power steering, baby duals.

73 TOYOTA, 4-speed, 4-cylinder, radio, fiberglass canopy.

73 DODGE Van, 127" wheelbase, V-8 engine, 3-speed, standard transmission.

73 PONTIAC Astre, panel, 4-cylinder, 4-speed, radio.

70 DODGE ½-ton pickup, 6 cylinder, 3-speed, radio.

A MUST SEE
1973 RANDELL 24 ft. 5th wheel trailer. Tandem wheels, fridge, water heater, furnace, stove with oven, shower, toilet.
Complete with 1971 DODGE pickup. 383 V-8 engine, power steering, radio, automatic transmission, power brakes. Buy as a complete unit or will sell trailer separately.

ENSIGN
Chrysler Plymouth Ltd.
TRUCK DIVISION
QUADRA at CALEDONIA
386-2411
Ask for Truck Sales
Dealer Lic. D 7348

1972 G.M.C. 1-TON CAB AND chassis on duals. 8-cylinder, automatic, power steering, power brakes $3995. Ask for Carl Spicer. Bus. 382-7121. Res. 598-4053. Empress Pontiac Buick Ltd. Dealer No. 7326.

1967 INTERNATIONAL ¾-TON pickup, 8-cylinder, automatic, power brakes, $1695. Ask for Carl Spicer, bus. 382-7121, res. 598-4053. Empress Pontiac Buick Ltd. Dealer No. 7326.

'61 DODGE PANEL TRUCK, good running order, new brakes, new G60-15's, $700 or best offer. 384-3238.

'74 GMC ½ TON, 6, STANDARD, under 8,000 miles, still under warranty, heavy duty clutch, radio. $3,800. 388-7082.

1966 FORD BRONCO. 6-CYLINder, power take-off winch, new transfer case. Economical. $1900. 656-3401, after 6.

TOYOTA V-8 4x4
'71 s.w.b. V-8, overdrive, prof. installation. Many extras. Low mileage. 386-0943.

LATE 1973 FORD ½ TON, ONLY 10,000 miles, heavy duty equipment, has canopy, $3800 or best offer, Richard 746-4663 or 746-4474.

LEAVING TOWN. MUST SELL. 73 GMC Blazer, 4-wheel drive, power steering. What offers? 384-3787.

¾-TON 1966 DODGE, REBUILT engine, new rear end, construction mans special 385-1205.

'65 DODGE ½-TON, WITH camper, $650 or best. 388-5260 anytime.

'51 GMC VAN MODEL 9430, good condition. 383-3227. 1032 Balmoral.

SELL 1965 INTERNATIONAL Travelall. Heavy duty 4 speed V8. Phone 383-2469

1956 ONE TON CHEV, 1963 FAIRlane Ford. 1964 Ford. Offers. 478-8700.

'72 DATSUN PICKUP, ASKING $1800 477-6981 ask for D211 Lansdowne.

1966 GMC 1 TON PANEL, TESTed till Sept. 75 ideal camper conversion, $ 150. 479-4062 or 386-0730.

1969 HEAVY DUTY GMC 1 TON, with new hoist and box. 31,000 miles. Offers over $4,000. 478-6009.

1971 FORD ½-TON 302 V8, heavy duty 4-speed. Closest offer to $2400. 477-3656.

FOR SALE, '70 VOLKSWAGEN Westphalia camper. Duncan, 748-2479

1974 FORD RANGER XLT, ½ ton, power steering, power brakes, radio and heater. 360 V-8. 385-5480.

1965 GMC WINDOW VAN. 6 CYLinder, 3 speed transmission, $1400. 386-1040.

'61 VW CAMPERIZED VAN, runs well, $700. Phone 388-7444 after 4:30 p.m.

1973 FORD VAN
388-6809

1961 ¾-TON GMC PICKUP, VERY good condition. $600. 383-5882

'64 MERC PICKUP, V-8, $995. 479-3902.

158 TIRES

MICHELIN "X" RADIALS

Sizes to fit all makes and types of cars — MINIS through to CADILLACS.

"CHARGEX" or PAY DAY TERMS at

D & D TIRE
1620 Blanshard St.
382-7283

2 GOODYEAR SNOW TIRES, 7:50x16 LT extra grip, Himilers 8-ply. 2 Goodrich 7.30x16 XL, extra milers. 10-ply. On all mounted on Ford 16" split rims. 8-studd. Less than 5,000 miles on tires. $400. 477-8340.

TWO 700X13 SNOW TIRES AND wheels to fit Toyota. Two 13" winter tires and wheels, two 13" radials mounted on slot mags. Sacrifice. 383-5032 after 5:00 p.m.

RADIAL STUDDED SNOW tires, for Volkswagen. Used one season, $75. 388-1070 or 382-4761.

4 VW TIRES AND RIMS. $40. 2 185x15 Michelin radials $20. 477-8767.

SET OF 5 TIRES FOR SALE, for information call Rhonda, 385-0669.

2 SNOW TIRES. 650X13, MOUNTed on rims. New condition. $40. 386-2080.

VW WHEELS AND TIRES, LIKE new, two snow, two regular, $75. 382-6460.

TWO WINTER TIRES, MOUNTED for Datsun 1200, $45, 382-8618.

SET G78X15 SNOW TIRES, $25. set 775x15 snow tires, $10. 382-6073.

NEW $65 DUNLOP RADIAL 185x14, $25. 385-3684, 6-9 p.m.

FOUR NEW F75X14 ON CHEV. rims, $150. 384-8455.

TIRES 14, 15 INCH REGULAR and snow, some mounted. 652-1508.

160 PARTS, ACCESORIES

OUR NEW LOCATION
Your Car's "Heart" is the BATTERY
Sure Start Every Time GET an "ACME"
LOWEST PRICES IN TOWN
Delivered and Installed
FRANCIS BATTERY and TIRES LTD.
2150 Blanshard Street

CAR STEREO

In dash or under dash from $49.95
B.C. SOUND and RADIO SERVICE
931 Fort 383-4731

MARK TEN C.D. IGNITION SYStem does save gas and eliminates 3 out of 4 tune-ups. Details from Trans-World Enterprise, 1817 Douglas, 385-1941.

RADIATOR REPAIRS, FAST TOP quality repairs at Maurice's Auto Body, 427 Beta St., phone 384-3121. Located behind the Burnside Pay and Save Gas Station.

63-67 CORVETTE HARDTOP, 63-283 in car running, two 14-inch Chev. Rally wheels, two 14-inch ET mags. with Goodyear raised letters. Offers. 478-3684.

CORD'S PISTON RINGS
2925 Bridge St. 383-0011
Cyl. head and block overhauling
Head and engine rebuilt kits

WRECKING WRECKED '66 Buick Special, 340-4 barrel, 2 speed automatic, 3 new recaps, 2 radial snows, radio. 478-8993.

WANTED; '64 RAMBLER TRANSmission. 3-speed standard. 477-3497 before 7 p.m.

NEW 283. 5000 MILES. WITH clutch and bellhousing Complete engine. $350. 598-7548.

WRECKING '65 318 CUBIC, speed shift, Valiant, good motor. 388-5882.

COMPLETELY REBUILT 383-Dodge Engine and 727 automatic transmission. Offers. 384-6350.

1964-65 CHEVELLE BEAUMONT, body parts, 4 speed console. 592-1073.

WANTED: MINI COOPER transmission. Phone anytime at 385-3193.

HARDTOP AND TONNEAU cover for Triumph Spitfire. 478-3895.

WRECKING 1964 MORRIS 1100, lots of good parts. 5 excellent tires. Plus '64-850 motor. 478-4529.

SALE OR TRADE — 1965 MERcedes 220 SE, not running. 384-1841.

Z28 SHORT BLOCK, 350 CU. IN. 4 bolt mains, can be heard running. 479-2787, after 6 p.m. 384-0453.

289 ENGINE, 3 SPEED C-4 REbuilt automatic transmission. 388-4248 or 479-3851 ask for Don.

AUTOMATIC TRANSMISSIONS, Chev power glide, $35. Slant 6 Plymouth or Dodge, $60. 652-1508.

FORD 260 V-8 AND AUTOMATIC transmission, excellent condition, first $200 takes. 385-0847.

WANTED LARGE CAPACITY RAdiator. 386-7656.

WANTED RIGHT FENDER TO fit 1970 Nova. 479-2046.

'63 BUICK PARTS.
478-2858.

1958 HUMBER HAWK
592-9118

FOR SALE, 1949 FOR TRUCK for parts, $100. 642-3285.

'57 VW BUG. ENGINE, ETC. After 5, 592-1114

FOR SALE 1953 BUICK FOR parts $60. Phone 479-6033.

WANTED: FORD PICKUP TAIL gate, approx. 1970. 592-1878.

'31 CHEV DELUXE, IT RUNS, storage forces sale, $495. 386-0008.

MIDGET M.G IDEAL FOR parts. 5:30-6:30 p.m., 479-6940.

NEW ROOF RACKS FOR VW van, $20. 388-1070 or 382-4761

1964 OLDSMOBILE, GOOD FOR parts. 478-6937.

'60 FORD STOCK CAR, READY to roar, open to offers. 384-8340.

NO. 52 STOCK CAR, OFFERS. 592-7203.

WANTED: 1957-8-9 GMC ½-TON for parts. 652-2402.

162 AUTO REPAIRS, SERVICE AND TOWING

VOLKSWAGEN SPECIALISTS, complete repairs. 1950 Oak Bay Ave. 598-3525.

166 CARS AND TRUCKS WANTED

CARS WANTED FOR CASH

—HIGHEST CASH PRICES
—TRADE UP OR DOWN
—WE PAY OFF LIENS

DePAPE
760 JOHNSON STREET
384-8035
DePAPE MOTORS LTD.

WILL PAY $25 FOR ANY CAR with a motor that will start and run. 478-1486.

WANTED VOLKSWAGEN BUG or Van, running or not. 382-9346.

166 CARS AND TRUCKS WANTED

HONDA car centre
386-6707
909 YATES

WE BUY USED CARS

TOP PRICES PAID

See us for a bid before you sell!

Call Mr. O'DONNELL
386-6707 or 388-6948 (eves)

WANTED MORRIS MINOR 1000, station wagon with wood trim. Write Brent Ingram 6-1970 Fort Street.

WANTED VOLVO SEDAN OR stationwagon. Late model, low mileage, automatic. Private buyer. 479-2933.

WANTED: STATION WAGON, APproximately $900. 384-9180 evenings.

ANGLIA 1200 WANTED.
383-0960.

168 CAMPERS, TRAILERS AND MOTOR HOMES

THE PRICE IS RIGHT

Thurs., Fri., Sat. This Week Only

are the 3 days you'll really save cash. When you buy your new or used trailer from

COASTLINE TRAILER CENTRE

Every unit on display eligible for big cash reductions. Only trailers sold during 3 days will be eligible for these fantastic reductions.

BUY NOW AND SAVE A WHOLE BUNCH

No Trades at these Prices

COASTLINE TRAILER CENTRE (1971) LTD.
1915 QUADRA ST.
388-6021
Service — Sales — Parts
Dealer Lic. D-8573

CLEARANCE SALE!
ON 1974 ARISTOCRAT Trailers
FROM $3995
ONLY 2 LEFT
1 — 18' Tandem
1 — 20'6" Tandem

HORWOOD MAZDA
385-1451
Johnson and Blanshard
DEALERS LIC. D-7222

FENNELL'S TRAILER SUPPLIES
Parts — Propane — Repairs
Profiled Aluminum
GALAXIE CAMPERS
SPORTSMAN CANOPIES
6459 Pat Bay Hwy. 652-2511

DOGWOOD TRAILER SALES
PARTS PROPANE
RENTALS
RANDELL TRAILERS AND CAMPERS 478-6841
2630 Deville Road
Dealer Licence D-7410
Highway 2 and Millstream Rd.

1969 FARGO, ¾-TON WITH 11' pyramid camper, fridge, stove, toilet, sleeps four, good condition, 43,000 careful miles, $4,500. 478-9379.

LATE MODEL 27½ KUSTOM Koach, like new condition, built to suite owners. Has approx. $900 in extra's equipped with everything a traveller needs. 477-4896.

1972 ONE TON GMC WINDOW Van. Fully equipped for camping. All in A1 condition. Asking $5900. Phone evenings, 479-1448.

15-FT. FALCON TRAILER, FURnished, stove, fridge, canopy, equalizer hitch. Sleeps 6. $1200. 656-3210 after 4 p.m.

1971 STARCRAFT, 16½' TRAVEL trailer, stove, Ice box, furnace, sink, immaculate, offers. 385-6774 or 477-5245.

WINTER STORAGE FOR YOUR trailer, campers, or boats. Dry land, 45c per ft. Covered 65c per ft. Spells Trailer Storage. 652-3431.

10½ FT. CAMPER. 3-WAY fridge, stove with oven, toilet, furnace, jack, $2,390. 642-5189.

16 FT. PENGUIN TRAILER. Reasonable condition. Best offer to $500. 478-7092, 642-5581.

VANGUARD CAMPER FIRST reasonable offer. 478-2256.

CANOPY, WINNEBAGO, INSUlated. Fits El Camino. 384-0904.

MOVING, MUST SELL. SMALL travel trailer. Offers. 598-4342.

24-FT. 1972 CROWLER. $4,000. Final. 642-5795.

168 CAMPERS, TRAILERS AND MOTOR HOMES

S. J. PEDEN LTD.

VANGUARD DEALER

ANNOUNCES

THE ARRIVAL OF THE ALL NEW

1975 VANGUARD CAMPERS

75 10' VANGUARD de luxe fibreglass roof model, fully equipped.

75 8'6" VANGUARD, toilet room, sleeps six, 1-piece roof.

75 9'6" VANGUARD sleeps 6, featuring toilet section and vanity, 1 pc. roof all new decor.

75 8' VANGUARD sleeps 6, this compact unit fits any ½-ton truck with ease.

SEE ALL OF THESE UNITS TODAY!
OTHER 75s ARRIVING SOON.

Clearance of all Remaining 1974 Vanguards

TRADE-INS

1974 GALAXIE, 8 ft., complete with jacks, fridge, oven, AND EXTRAS $2495

Van Tops Camper Rentals

PARTS AND ACCESSORIES

If you're building a camper, trailer, or boat, or converting a van or just modifying what you have be sure to see our large assortment of SINKS, FRIDGES, ICE BOXES, INSULATION, HOT PLATES, ROOF VENTS, WINDOWS, SPRUCE FRAMING PANELLING, TOILETS, LIGHT FIXTURES, HEATERS, WATER TANKS, TABLE LEGS and many, many other useful items.

S. J. PEDEN LTD.
2855 Quesnel St.
386-3464
D.L. 7338

PURVIS FLACK

PRE-ANNIVERSARY

CLEARANCE CONTINUES

74 SCAMPER 14', sleeps 6 $2350

74 SCAMPER 220 model, a fully self-contained unit with very attractive decor. $5495. You save $500.

74 SCAMPER 225 model. Another fully self-contained unit that will give you years of pleasure. $4895. You save $400.00.

74 TERRY 13'. Sleeps 4. The ideal unit for the owners of 6-cyl. cars. $2095.

74 BOLERS, used, sleep 4, heater and spare wheel with tire mounted. Two only at $2295.

JUST ARRIVED

The elegant 1975 TERRY 30' fifth wheeler. Truly a home on wheels.

PURVIS FLACK
TRAILER SALES AND SERVICE
1080 GOLDSTREAM AVE.
IN LANGFORD
478-8377
DL 6909

impala CAMPING WORLD SIDNEY

LARGEST SELECTION

MOTOR HOMES
CHAMPION—EMPRESS
CABANA JAMBOREE

TRAVEL TRAILERS
SPRITE — TRAVELEZE
WILDERNESS — SKYLARK

FIFTH WHEELS
BONAVISTA—SKYLARK

TENT TRAILERS
LIONEL — NIMROD — APACHE
VENTURE — LEISURE CRAFT

on Pat Bay Highway Sidney
Ph. 656-5504 D. 7358

LAYTON WEEK-N-DER COUNTRY SQUIRE GEM TOPS

NEW 1973 WEEKNDER
900 self contained camper, stove and oven, 4 cu. ft. 3-way fridge, furnace, toilet and shower, vanity sink in bathroom, sleeps six, double sinks, screen door, tinted front window.
New replacement cost $4495
NOW ONLY $3475

Dominion Motors
1703 BLANSHARD ST.
(across from Hudson's Bay Parking Lot) VICTORIA, B.C.
385-5012 Dlr. No. D-5536

COMFORTABLE, ECONOMICAL, mini motor home in good condition. $3995 or offer. 592-9461.

3 TON TRUCK CAMPER, EXcellent condition. $4500 or best offer 652-2551.

WANTED 16-19 FT. TRAILER, fully self-contained, hitch, mint, up to $2,500. 592-0350.

'65 VOLKSWAGEN CAMPER, low mileage, like new condition. $2200. Trades considered. 388-7642.

15' ARISTOCRAT, NEW 3-WAY fridge, very clean, 477-8270.

FOR RENT OR SALE 17' TRAvellaire fully equipped. 477-5167.

13 FT. CITATION TRAILER. Electric brakes. Phone 652-1400.

8'6" CAB- OVER TRUCK Camper. 592-0043.

168 CAMPERS, TRAILERS AND MOTOR HOMES

FULLY EQUIPPED VOLKSWAGEN WESTFALIA CAMPERS, BY THE WEEK OR WEEKS.
ALEXANDER LEITH MOTOR CO.
LOWEST RATES — HIGHEST VALUE. PHONE 383-2024.
D. 8472

ONLY 9,000 MILES
1973 AQUARIUS 18 FT. MINI motor home. For personal service call Charley Peterson at Empress Pontiac Buick 382-7121 or 592-0458. DL7326.

8'6" SCAMPER CAMPER, sleeps 4, propane heater, stove with oven, 3-way fridge, 12 volt, 110 volt lights, Chemical toilet, 2 propane tanks, 479-3110.

1968 14½ FT. RAMBLER TRAILer; must sell. Excellent condition. Propane electric and water hookup, water tank and pump included. $1,400. Phone 382-2649.

READY FOR TRAVEL OR LIVing in, '73 Sportsman 22' tandem trailer, $4,500 plus '74 GMC heavy duty ½-ton with canopy $4,200 on sight viewing. Phone 656-6174.

USED MOBILE HOMES AVAILable. 24x48 Glendale, 3 bedrooms, 24x40 Safeway, 3 bedrooms, 12x54 General, 2 bedrooms, 10x45, 2-bedroom unit. 478-8303.

1973 DODGE FUNCRAFT. Power steering, power brakes, all utilities. Easy on gas. 382-8038.

169 MOBILE HOMES AND PARKS

WAGON TRAIN HOMES LTD

PRICE INCREASE

BUT
WE ARE HOLDING THE LINE!

WE STILL HAVE A Wide Selection of Homes At

PRESENT DAY PRICES!
ACT SOON! BUY NOW!
Before
PRICES GO UP ONCE MORE

EXCLUSIVE LISTINGS

HIDDEN VALLEY

12x68 DIPLOMAT 2-bedroom, furnished, all appliances, includes black and white TV.

12x52 HARALEX. Furnished, all appliances, good starter home in family section.

"RETIREMENTS SPECIAL"
12x56 HARALEX, 2 bedroom furnished, sundeck $11,500

SOOKE AREA

12x60 COUNTRP LANE, 3 bedrooms, unfurnished $11,000

12x64 HARALEX 3 bedrooms, unfurnished $11,000

MILL BAY
Trans-Canada Hwy.
at the flashing light
743-5571
MCD 25019

SOOKE
6647 Sooke Rd.
642-5533
MCD 25016

LANGFORD
974 Goldstream
478-7333
MCD 25014

VICTORIA
2515 Government
386-3291
Dealer Licence MCD 25018

THE LEADERS PACIFIC MOBILEX LTD.

80 mobile home pads! Available now from VICTORIA to CAMPBELL River these already have an assortment of lovely furnished and unfurnished mobile homes on them, they range in price from $5,000 to $25,000. 10 year bank financing available to O.A.C. Your present monthly rental will likely cover the payments. Act now! Quit wasting your money, call Pacific Mobilex.

767 6th St. New Westminster
525-2457
or Nanaimo Branch
at 754-7727

PACIFIC MOBILEX
478-5509
486 Old Island Hwy
Victoria.

BOB'S

MOBILE HOMES LTD.
25 Crease D 7457

SET UP IN OUR PARK NEXT WEEK
12—68 Glendale 2 bedroom
12—68 Marlette 2 bedroom

Space for 12—64 2 bedroom

Private lot (Nov. 1) for 12—68 Glendale 3 bedroom. CLose to shopping area.

'75 Nomads here now. 18' - 20'6"

Clearing all 17' Travelaires
Furnaces — Heat Tape
Roof Seal

386-3623 478-4979

GOLDSTREAM MOBILE HOMES LTD.

PARAMOUNT PREMIER
MONARCH AND PARKWOOD
Modern park space available with all purchases

IMMEDIATE OCCUPANCY
60' Shelby, two bedroom
62' Diplomat — 2 bedroom
64' Atco, two bedroom
68' Monarch, two bedroom
All above units set up in adult park.

2994 Jacklin
478-1751 478-8391
Dealer Licence No. MCD 25026-7
OPEN 9-5:30

12x60 MOBILE HOME. 2 BEDrooms, porch, shed, on quiet shady lot in park. Ample parking, partly furnished. Phone 478-2545 or 478-8661 after 5 weekdays.

TOTE-EM
TRAILER SALES
478-1041 Days 384-8791 Nights

169 MOBILE HOMES AND PARKS

TRIANGLE HOMES LTD.

GENERAL, LEADER PYRAMID, WESTBROOK KNIGHT, SQUIRE, PAGE
2435 TRANS-CAN. HWY.
478-1774

Dealer Lic. MCD 25171

Happy Valley HOMES LIMITED
Dealer's No. D-1837

2681 Sooke Road
478-8303

—Park space available with all purchases
—Choice of 4 different park locations
—Good variety of stock selection

NEW 19' FLEURY MOTORHOME, 454 engine, auto-air, cruise control, etc. Used 14' Scamper (1967) furnace, electric brakes, 25' Golden Falcon (1974) like new, sleeps 7. Jackson's, 974 Goldstream Ave. D.6000.

USED MOBILE HOMES IN quiet adult park, near bus and stores. Jackson's 974 Goldstream Ave. D-6000.

ONLY $19,900, 2-BEDROOM MObile Home, sundeck, carport, driveway, flowers and trees, lovely site, adult section, phone 478-1472.

185 CONVALESCENT AND REST HOMES

PRIVATE ROOM IN SMALL guest house. Family atmosphere. 385-4632.

VACANCY FOR LADY, NO steps, 382-7406.

190 ROOM AND BOARD

PERMANENT ROOM AND board available in Sidney, for students or older people looking for retirement home. Single or sharing. 656-2975

ROOM AND BOARD, LADIES only, $125 per month. 386-0916.

GOOD ROOM AND BOARD FOR working men. Close in. 388-4550.

191 ROOM AND BOARD WANTED

CHRISTIAN YOUNG MAN, NONdrinker or smoker desires room and board in private home, Quadra, Lakehill area preferred, phone 652-2350.

193 ROOMS TO RENT

SLEEPING ROOMS FOR RENT, Estrella Motel, 360 Gorge Road. 385-1401.

SLEEPING ROOM. FREE IF REliable handyman gardener. James Bay. 384-0859.

FURNISHED ROOM AVAILABLE immediately. Call 386-1597, ask for Jo-Anne or Robert.

LARGE FURNISHED ROOM, kitchen privileges, Bay and Cook, $30 week. 478-6293.

197 HOUSEKEEPING TO RENT

LARGE FURNISHED BASEMENT bedsitting room, suitable for mature woman, share bath, $95. 386-9607.

GORGE DISTRICT, LIGHT housekeeping, fridge, hot-plate, linen all found. Middleaged businessman only. $68. 388-9490.

HOUSEKEEPING ROOM FOR one gentleman, share kitchen and bath, private entrance, convenient to University. 477-6761 or 383-4141.

BRIGHT, FRONT BEDSITTING room, stove, fridge, sink. Immediate, $90. 99 Wellington Street mornings only.

RITZ HOTEL
711 Fort St. 383-1021

FURNISHED ROOM, SINK. fridge, near bus. 386-1860.

200 APARTMENTS TO RENT UNFURNISHED

Park Pacific

THE SEAPORT

Finely appointed suites located on the waterfront at Victoria's gateway to the Pacific across from the breakwater. For the most discriminating. A prestige address, all appointments tastefully carried out. 2 bedrooms, 1½ bath, seaview, available Nov. 1st, $295.
—Two courteous resident managers and wives to assist with your move in and care for your every need.
—No children or pets, mature adults, please. For further information call: Mr. and Mrs. E. Jones, 383-2225.

SALT SPRING ISLAND

H.M.S. GANGES APARTMENTS LOVELY CORNER ONE BEDROOM, FIRST FLOOR, SELF-CONTAINED SUITE OVERLOOKING GANGES HARBOUR. PREFER OLDER COUPLE OR WIDOW. SORRY NO CHILDREN OR PETS. OCCUPANCY AVAILABLE OCTOBER 15TH. REASONABLE RATES. CALL — H.M.S. GANGES APT. 537-5179, GANGES, B.C.

Chateau Victoria
2-BEDROOM APARTMENTS on the 16TH and 17TH FLOORS AVAILABLE Adults only. No Pets. For FURTHER INFORMATION PLEASE CALL
382-4221

NEW DELUXE 2-BEDROOM, 1½ bath townhouse with fireplace in central Oak Bay. Ample parking, private entry and spacious attractive rooms. Adults only with references. $350.00 monthly. For appointment to view: 382-6070

APARTMENT WITH FIREplace, across from Colwood Golf Course, preference to garden enthusiast. Couple only. No children, no pets. $275 per month. Includes light, water and garage. 383-8254, 478-3622.

NEW DELUXE EXECUTIVE suite, 2 bedrooms, 2 bathrooms, wall to wall carpet, all appliances, swimming pool and sauna, $450, lease available. Business 388-7311, home 652-1558.

APRIL MANOR
2524 Wark. Opening November 1. Bachelor and 1 bedroom suites from $165. Phone 383-3996 or 384-3814.

ONE BEDROOM BASEMENT suite, no children or pets. Older tenants preferred. $110 including facilities. 383-2776.

BEACH DRIVE CONDOMINIUM, panoramic sea view, 3 bedrooms, two baths, $500 per month. Lease available. 598-6063.

2-BEDROOM SUITE IN MODERN apartment block, colored appliances. No children or pets. $185-$215. 383-0483 or 383-4901.

1243 BAY STREET. ONE BEDroom $188, November 1. Pool and sauna. Adults only, no pets. 382-1202.

NEW DE LUXE 1 BEDROOM, dishwasher, sauna, etc. references required, available now. $230. 382-5069.

2-BEDROOM BASEMENT SUITE, stove, fridge included. $170. 385-0595.

RN WISHES TO SHARE APARTment with same. 385-9263; Room 209

3 BEDROOMS, UTILITIES PAID, carpeted, fridge, stove, Peatt Road, Langford. Call 384-2535.

1 BEDROOM, $140 MONTHLY. NO pets or children. Prefer married couple, 386-9142.

200 APARTMENTS TO RENT UNFURNISHED

Windsor Court
260 GORGE ROAD
LUXURY LIVING

Facilities include indoor swimming pool, hydro therapy pool, saunas, and tennis court.
ADULTS ONLY
SORRY, NO PETS
1-Bedroom Suites $195-$213
2-Bedroom Suites $245-$285
Call Mr. and Mrs. D. Bertrand
388-4555
MacArthur Park Estates Ltd

ON GORGE. 2-BEDROOM apartment in private home. Separate entrance. No children or pets. Evenings, 386-0538.

201 APARTMENTS TO RENT FURNISHED

LOOKING FOR AN APARTMENT?

Why not stay with us in luxury at the "Sociable" Motel on the Gorge Waterway the "Craigflower Motel". Special winter rates now in effect. Rates as low as $240 for 30 days.
See what comes with our special winter rates!
—Fully furnished suites.
—Cooking facilities.
—Colored TV (Cablevision)
—Easy parking.
—Telephone service (no charge)
—Utilities—heat, power (no charge)
—Linen supplied weekly
—Towels supplied weekly
—Maid service weekly
—Laundromat available on premises.
—Ice machine.
—Answering service at front desk.
For viewing and further information, call:
388-7861

DOWNTOWN MONTHLY WEEKLY
WINTER RATES NOW IN EFFECT
Which includes fully furnished 1-bedroom suites, with range, refrigerator, colored T.V., linen, dishes, all utilities. Use of saunas and pools. Laundromat and underground parking available.
THE ROYAL SCOTT
425 QUEBEC ST.
385-3543

Chateau Victoria

1-BEDROOM APARTMENTS, fully furnished, maid service, in new luxury downtown HOTEL. $475 per month. Phone 382-4221.

LUXURIOUS SEAVIEW APT. IN Sidney, 2 Bdrms., 2 baths. Includes color TV., dishwasher, washer-dryer, sauna, games room, elevator. Avail. for 5 mons. from Nov. 1st. Quiet couple, no pets or children. $350. monthly. Mr. Elwell, Gordon Hulme Limited, Sidney, 656-1154 or 477-3988.

WEEKLY, AND MONTHLY rates for quiet people. Bachelor and 1 bedroom suites, include colour TV, free phone, weekly maid service, electric heat. To view apply The Friendship Inn, 39 Gorge Road East or phone 386-8335.

TRAVELLERS INN
(Best Western)
Deluxe off season weekly accommodations. Coloured T.V., full facility kitchen. Walking distance to city centre. 388-6641.

2 BEDROOM DELUXE FURnished suite, seaview, utilities included. Adults only, references required, after 90 days average $270, 30 day month. Wilcuma resort, Cowichan Bay 748-8737.

LARGE, HEATED TWObedroom suite, Gorge. Require tenant who will provivde suitable part-time light duties towards rent. Phone 385-2941 after 9:00 p.m.

MODERN DOWNTOWN UNIT facing Thunderbird Park. Everything supplied. Indoor pool, sauna, covered parking. Reasonable rate. Queen Victoria Inn. 386-1312.

FULLY FURNISHED NEW CONdominium apartment, 1 bedroom, $265. November 1st or 15, 5 to 6 months, good references. 382-1606 after 6.

LARGE LOVELY BACHELOR suite, Saanich, partly furnished, $150. Students, working couple, 652-3590.

WANTED — MATURE WORKING woman, age 24-34 to share 2-bedroom apartment near Rockland, $90 per month. 384-2878.

VIEW ROYAL, 2 ROOMS, BASEment unit, hot plate, student or working man. 385-5508.

KITCHEN UNITS AVAILABLE AT Maple Leaf Inn. Weekly or monthly rates. 388-9901.

202 FURNITURE TO RENT

STANDARD FURNITURE
Three Rooms from
$35 per month
Immediate Delivery
382-5111

203 APARTMENTS WANTED

NEEDED URGENTLY!
One bedroom apartment, furnished or unfurnished, preperably near my shop—Peggy Green's—Oak Bay and Oliver
OR
Will look after a home in the area while you are away. Needed by November 15. Call Peggy Green, 598-4957 — night or day. Thank You.

BY QUIET FAMIY WITH ONE child, for Nov. 1, 3-bedroom apartment or house, ground level, about $225. Prefer equipped, quiet, garage, near buses. Arriving Victoria, Oct. 25. Reply Victoria Press, Box 900.

PROFESSIONAL LADY, HIGH school student daughter, gentle spayed cat, require unfurnished 2-bedroom, self contained accommodation in Oak Bay, convenitnet to bus service. 592-1888.

WORKING COUPLE (PART-TIME students) requires spacious apartment, duplex or house. Preferably in Fairfield or Oak Bay, for Nov. 1 or Nov. 15. Reasonable rent. 386-0629 before 6 p.m.

HELP! NEEDED BY NOV. 1ST, two-bedroom apartment, duplex or house with landlord. Willing to rent to two reliable young women. 384-3638 or 386-8684.

MARRIED COUPLE (GRADUATE student and student teacher) require small apartment with quiet surroundings, will do gardening and maintenance work. 385-2243.

WORKING MOTHER WITH 1 child, urgently requires 2 bedroom apartment, Fernwood area by November 1. Up to $200. Call 656-4924.

QUIET OFFICE WORKING GIRL needs unfurinshed apartment near town between $100-$150. Phone 384 5204 after 6:00 p.m.

TWO RELIABLE YOUNG LADIES and 8-month-old child wish to rent one or two bedroom apartment. 384-6829.

TWO RESPONSIBLE WORKING girls, immediately require 1 or 2-bedroom apartment or house near town. 382-1815 after 6 p.m.

WANTED BY YOUNG WORKING couple and cat, 1 bedroom, reasonable rent, by Nov. 1. Call Bill 382-9978.

QUIET COUPLE (LIBRARIAN UVic) seek suite with yard. Have neutered cat. 388-6488, Room 201.

YOUNG MAN JUST ARRIVED seeks 1 bedroom to $150. November 1 or sooner. 385-7994.

RESPONSIBLE WORKING MAN requires one bedroom apartment near town. 382-2545.

FATHER AND 7 YEAR OLD SON, require apartment near school. 385-5771, Room 46.

NURSE REQUIRES COMFORTable self-contained accommodation, non-smoker, 384-0294.

QUIET RESPECABLE GIRL needs bachelor suite. Up to $130. 385-3851.

1-BEDROOOM APARTMENT REquired, Metchosin-Colwood area, $125-$130, for single man. 382-6080.

HOUSEKEEPING ROOM OR apartment for single tidy working girl. 592-6678.

MATURE WORKING FEMALE would like 1 or 2 bedroom apartment. 382-0803.

203 APARTMENTS WANTED

YOUNG ARTIST WISHES LARGE studio with reasonable rent as living quarters and workshop area. Phone 382-3048 between 6 and 9 p.m.

206 DUPLEXES TO RENT

SMALL 2-BEDROOM DUPLEX available immediately. Quiet couple only. Small child welcome. No dogs. 478-8479, between 6 and 8 p.m.

TWO BEDROOM, STOVE, fridge, garage. Available November 1. References. $200 per month. 479-2255.

2-BEDROOM DUPLEX FOR rent $200 month. 382-5795 or 386-0057.

210 HOUSES TO RENT UNFURNISHED

FOR A NEW LIFESTYLE

Near Penticton, B.C. in the sunny Okanagan Valley, consider this fine opportunity!

FOR LEASE

5-acre, mixed fruit orchard with 2-bedroom cottage, breathtaking view of Okanagan Lake, plus attractively restored building (Appr. 1,200 sq. ft.) from which you can sell your own fruit, handicrafts and art objects.
An ideal way to find out if the country life is your thing without risking capital.
$375.00 per month plus prevailing taxes. Option to purchase will be considered.
WRITE OR CALL:
WALTER STREHLEN, BOX 7, NARAMATA, B.C.) (604) 496-5416

MELTON
REAL ESTATE (B.C.) LTD.
912 DOUGLAS ST.
MELTON BRINGING MORE THAN THEIR NAME TO VICTORIA

UNFURNISHED HOUSE TO RENT
Available Nov. 1. Beautiful 3 bedroom, full basement, post and beam, close to schools, fine Rockheights area. $400 per month, first and last in advance. References required. Dale Vieweger 383-1047.

Morningside West
(Larchwood and Laval)
3-bedroom Townhomes featuring 2 and 3 bathrooms, full basement, low cost auto-oil heat, wall-to-wall carpeting, drapes, fridge, range, washer and dryer, fireplace. 1220 and 1280 sq. ft. Byron Price and Associates Ltd. 385-2458.

RENTOR LEASE, $750 MONTH, spacious 5-bedroom, 2 level house overlooking Cadboro Bay. Close to schools and all community conveniences. Many additional features, available immediately, references please. 598-8194.

EXECUTIVE HOME IN PRIME residential area in Esquimalt. 4-bedrooms, 2 baths, living room, with fireplace, dining room, large kitchen with built-in range, family room and patio with barbecue, $475 per month. Must have references. No pets allowed. Phone 385-5409.

HIGH QUADRA, IN CITY, 2-BEDroom house. Basement. Garage. Near bus, stores. Quiet street. Adults only. No pets. References. First and last months payable in advance. $300. 592-6940.

NEAR NEW THREE-BEDROOM quality home in quiet Deep Cove. 1350 sq. ft. of comfort with attached two-car garage, deluxe appliances, $450 first and last. 656-5701.

OAK BAY, 3-BEDROOM, 2 UP and 1 down, dining room, modern kitchen, full basement, on quiet dead-end street. No pets. References. First and last month rent. $345. 383-8529.

MARIGOLD-WEST BURNSIDE, 5-bedroom home, 2 baths, full basement. Available immediately. References requird. $350 month. 478-3706.

POSSESSION NOV. 1, 3-BEDroom Langford home, fireplace, shag carpet, fridge, stove, washer, dryer. $350. References a must! 478-3167 after 2:30 p.m.

LARGE 4-5 BEDROOM FULL basement home, on Foul Bay Road, recently decorated, wall to wall, 3 fireplaces, 3 baths, $575 per month. 598-6833.

3-BEDROOM HOUSE, ON SHAWnigan Lake, West Arm, new carpets, to responsible tenants with references. 1 or 2 children welcome. No pets, $300. 384-8391.

SECOND PERSON TO SHARE 2-bedroom partically furnished house, Fairfield Cook area. Available Nov. 1. 385-1898.

2 RESPONSIBLE WORKING mothers with 2 toddlers require 3 bedroom accommodation up to $300. References. 598-7939.

BEST PART OF FAIRFIELD, 2 bedrooms. Shops, beaches, schools, churches nearby. References. Lease. $350. 382-6370.

NEW 3-BEDROOM HOUSE. NICE location. Nov. 1. $350 per month. After 6 p.m., 478-1206.

NEARLY NEW 3 BEDROOM MObile home set up in park, for sale or rent, 656-2975.

WATERFRONT, 2 BEDROOMS, clean, $275. Couple only. No dogs. 385-3067.

2 BEDROOM SUITE, NEAR K-Mart. 477-3160, 477-6322.

211 HOUSES TO RENT FURNISHED

BEAUTIFUL MODERN WAterfront home on Tsehum Harbor, near Swartz Bay, fully furnished and landscaped, for 5 months, November 15th to April 15th. No pets. References required. Rent $400 per month. 656-4270.

MATURE COUPLE, NO CHILdren or pets, December or earlier for three months. Two bedroom home, close to shopping, bus and beach, $250 month, plus utilities. 592-4116.

AVAILABLE IMMEDIATELY TO June 15, '75. Partially furnished, Deep Cove. 3 bedroom, $125 plus utilities. Oil range, heater, fireplace. Reply Victoria Press, Box 36.

TO MATURE RESPONSIBLE couple, no pets, from Nov. or Dec. for 2 or 3 months, very charming seafront home, fully and tastefully furnished. $400 including all utilities. Tel. 598-4470.

BRENTWOOD, NOVEMBER 1st-April 15th, fully furnished, 2-bedrooms, 2 baths, home. Responsible adults with references only. $300 plus services. 652-3428.

COMFORTABLE NEW COTTAGE on Shawnigan Lake with wharf, one-bedroom, 2 sleeping gables, $250, references, 743-5729 or 478-7922.

2 BEDROOM FURNISHED house. December 15th-March 1st. Secluded. But very close to shops in Parksville. Retired couple only. Phone 248-3925.

OAK BAY, WATERFRONT COMpletely equipped to responsible couple only. From November 25th to February 15th, $400 per month. 598-2493.

COLWOOD. 3-BEDROOM, FULL basement, 2-year-old home. November 1-January 31. No pets. $400. 478-6524.

TWO BEDROOM FURNISHED house, available November 1. 7 months only, adults, no pets, $350 per month plus hydro. 383-1439.

212 HOUSES WANTED TO RENT

FEDERAL SCIENTIST AND family transfered to Victoria for one year, requires three-bedroom home starting about Dec. 20. Write 4010 Saanich Road or phone 479-8139 evenings.

MARRIED COUPLE, TEACHERS need unfurnished two-bedroom house, with stove and shower, interested in gardening, no children, 1 cat. References available. 658-8507.

SERVICE OFFICER, WIFE AND two nice teenagers require 3-bedroom house or duplex, in or close to Victoria. December 1 or January 1. References. Apply Victoria Press, Box 807.

LARGE HOUSE IN WHICH TO establish a home descipline for Christians, needing fellowship and help. This will be under church direction, as an extended household. 383-1191 or 477-1037.

FEDERAL INSPECTOR WITH two teenagers requires 3-bedroom family home by Dec. 1, 388-3804 or 388-6968 evenings.

212 HOUSES WANTED TO RENT

WANTED TO RENT WITHIN A 15-mile radius of Victoria, one-bedroom cottage, reasonable rates, for young couple, will maintain yard, please call evenings after 6 p.m. 382-3272.

TWO-THREE BEDROOM HOME for family, no pets, prefer at least one acre. Lease if desired. Will caretake property. References. 642-5604.

RELIABLE COUPLE WITH ONE child desperately need 2-bedroom house or duplex in or out of town. Location not important. $140-$180. References. 479-6732.

URGENT—ONE OR TWObedroom house or farm house, preferably with bit of land. Saanich Peninsula or Sooke. 385-7410 after 4 p.m.

URGENT WORKING GIRL AND two senior UVic students require 2 or more bedroom house. Nov. 1st. Have well trained 20 year old cat. 388-7861. Ask for Room 332.

WORKING MARRIED COUPLE require small 2 bedroom house, no pets, no children. Nov. 1. 382-9967 after 4 p.m.

MARRIED COUPLE AND 1 adult, require immediately 2 or 3 bedroom house, up to $300 including utilities, 386-1540, 385-6933.

MOTHER AND 2 DAUGHTERS require 3-bedroom or larger. Government employee. $250. Non-smokers or drinkers. 477-6350.

COUPLE WITH 2 CHILDREN need 3 bedroom home, prefer country. Up to $300. 382-4221, room 508.

CLEAN RESPONSIBLE MOTHER, 2 children urgently need 2 bedroom or spacious older house. Preferable in quiet area. 386-6869.

COUPLE, 1 CHILD, REQUIRE 3 bedroom house, Nov. 1, references available 384-2016.

LARGE FAMILY WANT, 3 OR 4 bedroom basement house in Esquimalt area. 478-8828.

URGENTLY REQUIRED, 3 OR 4-bedroom house. Phone 477-6245, between 4 and 6 p.m.

TWO OR 3-BEDROOM HOME URgently required for family of four for November 1st. 479-8654.

215 HALLS, WAREHOUSES, STORES AND OFFICES TO RENT

TOWN AND COUNTRY AREA

Prestige office quarters, comprising of 667 sq. ft. including bathroom area. Adjacent to shopping centre. Separate office partitions. Available Oct. 15, Lease available $310 P.M. Mr. D. Munro, Victoria Realty Ltd. 386-3585.

Chateau Victoria

Prestige office space on 17th floor, downtown location, sweeping views, and areas of approx. 600-1600 sq. ft. Please call Fred Wieland or John Richardson, 382-4221.

AVAILABLE IMMEDIATELY
1) 950 sq. ft. suitable for work shop, storage, etc., new concrete block building, $250. 2) 500 sq. ft. office and showroom, ideal wholesale outlet $250. Location ½ block off Douglas near Burnside. Both can be rented together for $450. Call day 388-4741, evens. 477-6479.

Office Space Available
At new Gorge Shopping Centre. No. 201-2951 Tillicum. Air conditioned, excellent location, currently being rented to optometrist, denist, government, etc. 388-5812 and 388-6113.

AVAILABLE NOV. 1ST, APPROXimately 600 sq. ft. warehouse space. In Vic West-Esquimalt area, new small office renting for $75 per month, also larger areas of 600 to 800 sq. ft. renting from $125 including heat and light. Call Mr. Anderson, Tudor Estates, 382-2721 or 477-4985.

FOR LEASE
DOUGLAS AND YATES
Second floor office space up to 7000 sq. ft. (or a portion thereof). Ideal location for professional men. Phone Jim Webber 382-7276, Town and Country Realty Ltd.

INDUSTRIAL ZONED
Warehouse and Office. Centrally located. 800 sq. ft. warehouse with 3 phase wiring. Separate 400 sq. ft. prestigeous office. 3 separate ground level rooms with carpeting throughout. $384 per month. Phone 384-6612.

WANTED TO RENT
Immediately, dry moisture-free warehouse storage for furniture. Prefer vicinity close to Douglas and View Sts. Require approx. 2000-3000 sq. ft. Tel. 385-4744 daily. Ask for Harry. Closed Wednesdays. Buy-Rite Furniture.

INNER HARBOR
Lease to suit tenant. 1218 Wharf St. Three storey building of 2,000 sq. ft. each floor, access from two levels, could be adapted to variety of commercial uses. Phone 477-9443 after 6 p.m.

BUSY COLWOOD SHOPPING Centre, approximately 2,600 sq. ft., prime retail space coming available due to expansion, Drug Store or Hardware would be complementary to existing business. 478-1113 eves. 478-2822.

1200 TO 9600 SQ. FT., WAREhousing and manufacturing units. Conveniently located to Ferries, airport and city. Available November 15th. Ellehammer Industrial Mall, Sidney. Phone 656-3911.

DUNCAN HIGHWAY LOT WITH 110' frontage in the business district, suitable used car, truck or boat sales. Royal Trust Co., 1205 Government St., Victoria, 388-4311.

IN VIC WEST-ESQUIMALT, available Nov. 1. Approx. 600 sq. ft. warehouse space. Available now, offices 240 sq. ft. and 320 sq. ft. Call Gordon Howarth, 592-9573.

LANGFORD LITZ CENTRE, 1002 Goldstream. Retail stores, three units, Office space approx. 2,300 sq. ft. Ample parking, reasonable rates. 477-4925.

OFFICE OR (STORE) IN BRENTwood Bay Commercial Building suitable for lawyer, accountant. Ground floor. Available immediately. Call 652-2078.

2200 SQ. FT. OF BUILDING FOR rent, for storage or some type of shop, parking available. 478-4130 evenings or weekend.

RETAIL OR OFFICE SPACE FOR rent, approximately 1000 sq. ft. Available December 1st. 897 Esquimalt Road, 478-9123 or 385-2078.

OFFICE SPACE, 460 SQ. FT., double prestige office, close to Sears on Hillside. $155 per month. Phone 479-3402.

RETAIL SPACE 1,000 SQ. FT. IN Royal Oak Shopping Centre. Available immediately. 478-2654 or 478-7933.

OFFICE SPACE WANTED FOR January 1, 1975. Minimum 250 sq. ft. 479-7525.

CONCRETE BUILDING FOR rent, downtown, 14,000 sq. ft. 388-9901 from 9-5 p.m.

LARGE BARN FOR RENT. BULK storage. Ideal for hay, light material, etc. 386-2767.

STORAGE SPACE AVAILABLE reasonable rates, 388-5812.

233 MORTGAGE LOANS AND INSURANCE

1ST—2ND—3RD MORTGAGE LOANS

NO BONUS
NO DISCOUNT
NO HIDDEN CHARGES
Examples

Borrow	Pay Monthly
$ 2,500	$ 37.00
$ 5,000	$ 74.00
$10,000	$148.00
$15,000	$222.00

15-year ammort. — 5-year term
No amounts too small or too large
Highest prices paid for exisitng mortgages or agreements
Interviews in the privacy of your home
Monday immediately available

W. A. (Bill) Hodgson
385-4528 385-2458

24-Hour Service
Byron Price and Associates Ltd.

FIRST AND SECOND MORTGAGES FUNDS AVAILABLE AT COMPETITIVE RATES. UNLIMITED FUNDS, CONVENTIONAL AND PRIVATE. QUICK DECISIONS. CALL MR. McKENZIE, 386-7521 (ANYTIME). BOORMAN INVESTMENT CO., LTD. 1111 GOVERNMENT ST.

233 MORTGAGE LOANS AND INSURANCE

1st and 2nd MORTGAGE LOANS

PRIVATE AND INSTITUTIONAL
UNLIMITED AMOUNTS
FOR
COMMERCIAL RESIDENTIAL
AND
INTERIM FINANCING
MORTGAGES AND AGREEMENTS
PURCHASED
IMMEDIATE DECISIONS
Competitiive Interest Rates

P. R. Brown and Sons Ltd.
762 Fort St.
385-3435

NEED MONEY?
First, Second or Third Mortgages available based on market value. Free evaluation on your home or land.
Call ELLWOOD NAULT, 388-4150 or
OLYMPIC REALTY LTD., 385-5741

MORTGAGE MONEY
Private and institutional funds available for all types of mortgage financing. Buying a home or refinancing for investment or to pay off debts. Mortgages and agreements bought and sold. KAJ JACOBSEN 382-9191. CANADA PERMANENT TRUST REAL ESTATE DIVISION.

MORTGAGE MONEY
Mortgage money available. 1st, 2nd or interim financing for commercial properties. Low rate, excellent terms. Call D. M. Doug) MacKillop for details C. N. MONTAGUE CO. LTD. 384-9318 or 384-0308 (Res.)

HIGHEST MARKET PRICES paid for Agts. of Sale, or 1st or 2nd Mtges. — $4,000 to $30,000 — houses or multiple rentals. Dickie Agencies Ltd., 919 Fort St. 382-4312 or 477-4662.

WE HAVE FUNDS AVAILABLE for First, Second and third mortgages, interim financing, current competitive rate, Rae Investments Ltd. 388-7891; Evenings 658-5027.

NEW LOW RATE
All the money you need, 2nd mortgages. R. Geddes, Principal Properties Ltd. Days 477-9514, eves., 477-6430.

NEED SECOND MORTGAGE?
Limited funds available. Trans-Island Financial Service. 24 hours. 386-6788.

234 MORTGAGES FOR SALE

First Mortgages Shawnigan Lake

$7,949 Buys $9,190
$110 month, 9½% interest

$9,142 Buys $10,569
$128 month, 9½% interest

$12,922 Buys $14,938
$180 month, 9½% interest

ALL DISCOUNTED TO YIELD 14% OVER JUST UNDER 5-YEAR TERM REMAINING

For Further Information Please Call L. Thomas at Douglas Hawkes Ltd.
900 Blanshard St. 384-7128
(Residence 478-1729)

PERHAPS YOU WOULD LIKE TO OBTAIN THE HIGH YIELDS NOW OFFERED TO MORTGAGE INVESTORS - but you're not quite sure where to turn for sound advice.
We have the experience, the qualified mortgage executives and we are constantly in touch with the MARKET DEMANDS. WE SOLICIT YOUR ENQUIRIES WITHOUT OBLIGATION.

D. H. MacGILLIVRAY
ROBERTS INVESTMENTS & MANAGEMENT LTD.
702 + 1175 Douglas St. 388-6691

1st QUALITY 1st MORTGAGES

$ 6,100,	12½%,	$ 63.53 per mo.
$10,420,	12½%,	$151.47 per mo.
$11,250,	13½%,	$126.56 per mo.
$15,000,	12½%,	$168.00 per mo.
$28,280,	13¼%,	$325.00 per mo.
$36,000,	12¾%,	$382.50 per mo.

This is a selection from our available 1st mortgages. These are all well-secured 1st mortgages with covenants of Medical Doctors and other professional people. Terms from 1 to 5 yrs. We also have some very good 2nd mortgages. For information, call
VINCENT HOLMES 384-8124
PEMBERTON HOLMES LTD.

FIRST MORTGAGE $30,000 AT 13%, 5-year term. Good covenant, for further information please contact Mr. McKenzie, 386-7521. BOORMAN INVESTMENT CO., LTD. 1111 Government St.

235 WANTED TO BORROW

$ $ MAKES $ $ $
Counteract inflation. 12-20% per annum on your investment. 1-3 year term. Trans Island Financial Services. 24 hours. 386-6788.

12 PERCENT
$15,000 1st mortgage required for Gorge home. 55% of value. Rudy Rost, National Trust Co. (Hillside), 386-2961 or (res.) 658-5490.

$20,000 WANTED. 15% UP AND down duplex security. 598-1611.

240 BUSINESS OPPORTUNITIES

CITY TRUST

DOWNTOWN DINING ROOM
A real opportunity to establish yourself in a successful dining lounge. Capacity 150. Full licence of course. Continental cuisine. Attractive decor. Very well equipped and operated. Must be SOLD! Asking only $90,000 and worth it! Exclusive with Don Robertson, 477-9551 or 385-9865.

AUTO COURT
$110,000
A great starter in the motel business! Attractive 2-bedroom cottages, new kitchens. Nicely furnished and fully rented at winter rates. Now is the time to buy, so investigate this opportunity now. Absentee owner says it will be worth your while. Good financing. Trade your present home. M.L. Don Robertson, 477-9551 or 385-9865.

VANCOUVER ISLAND
Mum and Dad Grocery
Long established, specializing in European foods. Annual gross over $60,000. Prosperous city location, comfortable 2-bedroom apartment for owners. Full price of $49,000 includes valuable property, business, equipment and furnishings. Stock at invoice cost. Down payment of $10,000 plus stock will handle. Further particulars from Fred Westnedge, phone 390-4903 in Nanaimo or write C-O Nanaimo Realty Co., Box 518, Nanaimo, B.C.

GULF ISLAND COUNTRY STORE
Located in busy community. Dealing in groceries, produce and meats. Doing over $400,000 in sales. Showing a real good return. Excellent lease and fine future prospects. Investment of $50,000 plus stock will handle. P and L statement available to responsible purchaser. Further particulars from Fred Westnedge. Phone 390-4903 in Nanaimo or write C-O Nanaimo Realty Co., Box 518, Nanaimo, B.C.

OVER TWO SUITES FOR $32,500 or 5% of modern 44 suite block. Ideal location, only a few available. 598-5701.

240 BUSINESS OPPORTUNITIES

BLOCK BB BROS
490 Trans Canada Highway Duncan, B.C. 746-4175

CONDOMINIUM SITES
Crofton Pulp Mill is expanding. The mill is four years behind on its orders. Millwrights and new pulp crews cannot find accommodation. Build to the new CMHC AHOP scheme on a ½ acre, commercial zones across the road from the mill. $22,500 FP or build on 3 commercial lots right in Crofton townsite, roads on 3 sides. One is a double lot on a corner with a 2 bedroom home you can rent out until the bulldozers begin. $35,000 for the corner lot and house. $10,000 for each other lot. Try half down, or make an offer on two acres in downtown Duncan. Asking $150,000. LARRY WILCOX 746-6888, office 746-4175. BRIAN HURST 743-2544.

MELTON
REAL ESTATE (B.C.) LTD. 912 DOUGLAS ST.
MELTON — BRINGING MORE THAN THEIR NAME TO VICTORIA

TWO OF THE BEST ON TODAY'S MARKET
1. Auto Court. Nice home, valuable property plus income from 12 units. A real winner for a couple that want to be semi-retired. Only $146,000. Terms and trades considered.
2. Licensed dining room plus "take-out" counter. If you know the food business, here is a golden opportunity to be in the chips for yourself. Brand new equipment and furnishings. All inclusive (the real estate, too) only $120,000 with terms. Contact Vaughn L. Thompson 386-7351 or Res. 658-8541.

SPECTACULAR NEW INVENTION!
The world's most advanced idea in beverages. Men and women required to restock locations for this revolutionary Drink System part-time or full-time. No experience necessary. All locations supplied by company. Start part-time in your own business with as little as $1,295 for stock and equipment, or earn full-time income with $4,900 investment. Limited Dealers. For personal interview write REDY-CUP, 50 Electronic Ave., Port Moody, B.C. Include Phone.

Principal Properties LTD
4088 SHELBOURNE 477-9514

GROCERY STORE and RESIDENCE
SAANICH PENINSULA
The potential is excellent for this brisk business on a well-travelled road. The 3-bedroom residence is over the store. You must see this one. $78,800. MLS. 477-9514 ROSS BUTLER 479-7994

BB BROWN BROS. on LANSHARD
385-8771 (ANYTIME)

YOU'LL GET A RISE OUT OF THIS
Bakery business established nearly 40 years with excellent reputation for quality and service. Price includes spotless 2-bedroom residence, large bakery store, land, equipment and stock. Building and location ideal for bakery and-or restaurant operation. $110,000, JOE RICKARD, 385-8771, anytime.

BEAUTY SALON
Opportunity to locate in a very busy area—and growing everyday. Owner says MUST BE SOLD—Illness forces sale. Please call MARG or GLEN McGREGOR 384-8001 or Res. 477-3675. The Royal Trust Co.

COFFEE SHOP
Located in a Plaza. Short Hours. Excellent renewable lease. Showed $17,500 profit last year. Good Terms available on the asking price of $31,500. MLS
DAVE TAYLOR 384-2718
WESTMONT REALTY LTD. 386-6796

VICTORIA MOTEL
In prime location on Gorge Road this profitable motel consists of 13 units plus living quarters for owner. Shows excellent earning and secure future for an ambitious couple. Gross $42,000 in last 12 months. Full price $168,000. Would consider house or property in trade as part down payment. For full particulars on this exclusive call JIM ALLAN, 386-2955. Mayfair Realty.

PARTNERSHIP OPPORTUNITY
Due to expansion I'm looking for a partner in a tremendously potential business which has been in operation for the last 12 months. Exceptional opportunity. Enquiries in strict confidence Mr. Stapleton 384-6612.

FOR SALE
Thriving delicatessen, serving the rapid growing community of Parksville, B.C. Interested parties only, contact owner-manager, P.O. Box 1137, Parksville, B.C. for further details.

COFFEE SHOP
Busy downtown area — open 8 till 5 — Monday to Friday and shows an excellent return — $29,500. 382-5171 THE ZIEGLERS 592-1768 CANADA TRUST

BEAUTY SALON
This modern, well equipped and thriving salon is a proven success. The location, rent and lease guarantees continued $$$ success. Owner moving in near future. Phone 386-9953 after 5 p.m.

FOR THE PRICE OF A LATE model used car, you can buy yourself a completely equipped one-car taxi business. Full price, $3950. 382-5868.

LARGE OLDER BUILDING WITH parking lots on Alberni Highway in Coombs. Could be restaurant and 2 suite or? Priced to sell $30,000 firm. 112-248-3846.

BICYCLE-MOTORCYCLE BUSINESS, Florida's East Coast. Great for man and wife. $50,000 with ½ down. PAR, 402 Seabreeze, Daytona Beach, Fla. 904-252-8553.

SMALL NOOTKA COURT BUSINESS for sale. Excellent opportunity with small investment. call Bob Hughes, Westgate Realty, 388-9941 or 592-2128.

MODERN BARBER SHOP IN growing city area — reasonable rent, asking $2,250. TED BOWDEN 479-1479 NATIONAL TRUST 386-2961

240 BUSINESS OPPORTUNITIES

JOHN BISHOP LTD.
1318 Esquimalt Rd. 384-0581

GLASS BUSINESS
Real opportunity to purchase a fast growing business with both Retail, Auto and Construction connections. Some exclusive agencies. Showing a contantly growing turnover. Two trucks, complete stock and mechanical equipment etc. Full price $29,300. FIRM. P. and L. Statement open for your inspection.
JOHN BISHOP B.Sc. Realtor, Appraiser

BLOCK BB BROS
490 Trans Canada Highway Duncan, B.C. 746-4175

JANITOR SERVICE
Earns $2,000 per month approx. on contract floor cleaning, dusting etc. Stock included. Vendor will train for one month. In Duncan. $27,000 F.P. LARRY WILCOX 746-6888, office 746-4175, BRIAN HURST 743-2544.

CLEANING. Franchise with special chemicals. This must be sold. Asking $12,000.

$2,500 WILL BUY A FELLOW WITH A T.V. and Radio Certificate a going well established business. Small shop with repairs only.

20 SUITE APARTMENT. NOW ONLY $189,000. Net 13 per cent. Fantastic Financing. Downtown Area, designed for a starter or retirement. No vacancy in three years. Owner is desperate.
FOR INFO ON THESE BUSINESSES PLEASE CALL SUE WARKE, 388-6231 or 479-7725. ISLAND PACIFIC REALTY.

J. D. BOSDET LTD.
120-727 Johnson St. 386-3128

ESTABLISHED BUSINESS
Located in Nootka Court. A good opportunity for a couple in a 9 to 5 operation. The business is well established and not just seasonal. Price $12,500 plus stock at cost. Call: Alice Moore, 592-4529 or Ed Kraft, 652-3676.

BEAUTIFUL FAIRFIELD! REVENUE
EXCELLENT LOCATION! Great potential in this furnished, renovated 8 suites on a 60x158 ft. lot. Price: $89,500. ML 8117. Phone now for details:
Terry Eden 386-3494 479-1528
WESTERN HOMES LTD.

EXCELLENT INCOME OPPORTUNITY
(VANCOUVER ISLAND)
Exclusive Distributorship Marketing Prestige Products. $20,000 investment. Fully secured by inventory. Call Prestige Products, 438-3233, Vancouver, or write Victoria Press, Box 470.

30 ROOM Character Building
On large valuable 15,000 sq. ft., R3 zoned property with room for expansion. Presently being used as a 24-bed rest home plus 10 boarders. Showing excellent return. 24 bedrooms all with running water. This building has many possibilities, rooming house, boarding house, etc. Asking $259,000 with excellent built-in financing. Please call Wayne Butterfield, 479-8519 (res.) or Graham Ireland, 658-8408 (res.) or C. N. MONTAGUE CO. LTD. 384-9318

Telegraph Harbor
Splendid marina in fine, sheltered natural harbour. Eight acres of land plus 3.5 acres water lease. Attractive three bedroom dwelling plus restaurant and store of approx. 1240 sq. ft. Support buildings and numerous other features. 2700 feet of moorage space. $340,000—half cash can will handle. MLS 7285.
382-5171 PETER MASON 477-9318 Canada Trust Co.

ON PENDER ISLAND
Gas Station and Restaurant, new, new buildings, expansion possibilities. Asking $143,000.
HERB SMITH
386-2111 386-1713 (24 Hrs.)
MONTREAL TRUST CO.

INCOME
Eight-suite, low upkeep apartment building in Sidney. $25,000 down and the vendor will carry the balance of $59,900 at very favourable interest. This is a fine way to protect your money against inflation. CALL JOHN WEST, 388-6231 or 388-6275 Local 764 Island Pacific Realty.

WHITE COLLAR OPPORTUNITY man or lady widely known, exclusive service business too profitable to administer alone. Will sell a good local area to right individual, at wholesale inventory value plus will train. Investment of $8,230 and good credit necessary. Growing four times faster than inflation. Write Victoria Press Box 894.

METAL AND REPAIR SHOP
Ideal location. Priced o sell at $14,500 (less than half the replacement cost). GMC truck with portable welding equipment included. Owner says sell! So look and make your offer. Please contact Bob Carter, Johnston and Co. Ltd. 1306 Broad St., Victoria, B.C. 385-2471.

MONEY MAKER FISH and CHIPS
Modern equipment, roomy area for preparing food for large sitting area and take out. Asking $35,000. Call BEN PARENT of NEWSTEAD REALTY, 598-5166 or 598-3641.

COUNTRY SETTING
Small grocery with gas pump in growing area, room for expansion to ?. Use to have coffee bar. 4-bedroom quarters available of desired. Good lease. Full price of $7,500 to include stock, fixtures and good will. 642-5043.

WHAT! MORE?
Yes, over 3 acres, 300 ft. of road frontage, grocery, living quarters, extra accommodation, gas pumps. Asking $78,000. Phone 592-3920 or 386-6552. F. C. Hully Real Estate, 620 View.

WONDERFUL OPPORTUNITY for man and wife team, artificial flower rental business. With contract, $2000. For further information please write Victoria Press, Box 18.

FIRST CLASS BILLIARDS HALL for sale in busy central Vancouver Island city. Ideal family or partnership business, with much room for expansion. Victoria Press, Box 22.

1 SHARE IN GOOD ESTablished taxi co. with '72 Dodge Coronet. Good return in investment. 388-9153.

RESTAURANT, MUST SELL, $5000 cash, buys you a small going concern, 382-2700.

BEAUTY SALON AND CLOTHING boutique in Shopping Plaza, $9,000. 383-5821.

240 BUSINESS OPPORTUNITIES

VANCOUVER ISLAND GROCERY STORE
Corner store situated just south of Nanaimo — on 1 1-3 acres of commercial land — parklike setting — growth area of new homes in 100 lot subdivision. Store has 2-bedroom living quarters. High potential for future growth. For information call Tom Arnott, Nanaimo Realty Co., Nanaimo, B.C. 754-2311.

HOBBIES ETC.
A profitable business located in a busy shopping centre, which could be operated by a husband and wife. Hobby Crafts, Fish and Aquarium supplies and other lines which show a steady increase in sales. New low rental — 3-year lease may be assumed and owner will give every assistance to establish purchaser in this excellent operation. For full details call 479-1667 BILL ANDERSON 479-6648
J. H. Whittome and Co. Ltd., Royal Oak Branch

GROCERY STORE 4 BDRM HOUSE
Ideally situated in a very quiet residential area of Oak Bay close to play park, Monterey Elementary School and the beach! A nice little family operation doing a pleasant neighbourhood business. Store fixtures and equipment are included in the asking price of $56,900.
386-3231 477-1650 MS. JUDY JOHNSON
BLOCK BROS. REALTY LTD.

LADYSMITH NEIGHBORHOOD GROCERY
Excellent family type business store; three-bedroom living quarters plus 2-bedroom cottage. Excellent area close to schools. For more information please contact MIKE DAVIS, Northbrook Realty Ltd., Northbrook Mall, Nanaimo or phone 758-7331 or evenings 754-5479.

LADIES! YOUR OWN BUSINESS
This is a long established Ladies' Wear Business in an excellent downtown location. Be settled in for the Christmas season. MLS, Call WALLY MILLIGAN, 384-8001. The Royal Trust Company.

SUPERMARKET
A small investment is all that is needed for a great opportunity. Approx. $20,000 down will purchase this well established business with gross of $375,000 per year. Modern, up to date equipment, 8,000 sq. ft. of sales area plus 2 4-bedrm rental suites. Owner willing to carry balance at an unheard of 8%.
386-3231 L. WAGNER 592-0121 B. MOSHER 652-2868
BLOCK BROS. REALTY LTD.

Corner Grocery
Located in Colwood with a steady clientelle, the asking price of $67,000, includes land, building and equipment, for further details call HEATHER GAMMON at 478-2607 or 382-9191 (New M.L.S.)
Canada Permanent

EXCELLENT OPPORTUNITY for person with some sewing experience to step into an established Victoria business showing good returns. Health reasons force sale. Total price for business, stock, fixtures, supplies, etc., $25,900. P. and L. statement available for inspection to bona fide interested buyer. Call GEORGE WALL, 386-2955 or 478-5681. Mayfair Realty.

AN EXCELLENT OPPORTUNITY for a restauranteur with high class trade experience, to purchase a business in a flourishing up-Island town. Catering to gourment tastes, has LCB licence. Is attractively decorated and seats 50 to 55 persons. Price $35,000.
SAN WINTERBOTTOM 385-3435 598-2253
P. R. BROWN AND SONS LTD.

24 UNIT MOTEL
Busy city location. Fully modern with color TVs, kitchens and automatic telephones. Nice owner's suite. No mortgage to raise. Exclusive, $425,000. JOHN SHAVER, 386-7721, Investors Syndicate Realty.

RESTAURANT
55 seater, could be increased Top return for ambitious person. Call re possibilities for even better return. Asking $59,000. 388-4271 I. G. LIDSTONE 477-6450 J. H. Whittome and Co. Ltd.

Love and Flowers
Considered one of the best florists in the city. Central. Love your job while selling happiness in flowers. Top return on full price of $45,000. 388-4271 I. G. LIDSTONE 477-6450 J. H. Whittome and Co. Ltd.

RESTAURANT
Good clean operation in heavy foot traffic downtown area. Excellent return for knowledgeable business person. $50,000. 388-4271 I. G. LIDSTONE 477-6450 J. H. Whittome and Co. Ltd.

NO-YES-NO?
Undecided? Look into this restaurant plus living quarters. Sidney, $59,900.
BLOCK BROS. REALTY LTD.
477-1841 FLO PELLING 592-3271

241 BUSINESS OPPORTUNITIES WANTED

LOCAL HOTEL
Client would like to purchase
Licensed Hotel
or substantial interest in same. Please call CLARE BELCHER or WIL WILSON, 384-9335.
david burr ltd. 655 Fort St. 384-9335

EXPERIENCED RESTAURANTEURS looking for management or lease to purchase situation on Island. Phone 477-2428 or 385-2405, extension 764.

WANTED TO BUY UP TO $20,000 partnership interest in store, company etc., with opportunity to take energetic active part in same. Victoria Press, Box 863.

244 REVENUE PROPERTY

DELUXE TRIPLEX COOK STREET $58,900
First time offered — here's an opportunity to have a spacious 1280 sq. ft. of living accommodation PLUS income from 2 suites, completely self contained with seperate entrances. Full basement with large furnished room, 4 parking spaces. Situated on a large lot this property is in immaaculate condition with wall-to-wall carpeting in owners suite. Call now for an appt. to view this prime property. MLS. GLADYS MILLER 592-2407 or 598-7936.
WHYTE and GOWER OAK BAY PROPERTIES

SUPER DUPLEX
Gonzales Hill area, close to the ocean. Modern fully developed two-bedroom side-by-side duplex. Large kitchen, separate dining room, rumpus room, enclosed sunporch and basement garage. This property has been exceptionally well maintained. Very suitable for an owner wanting a quality home plus income in a quiet secluded location. Trades considered. No mortgage to raise. Exclusive listing. $87,500. Call JOHN SHAVER, 386-7721. Investors Syndicate Realty.

LEGAL DUPLEX Up and Down BURDETT ST. $47,900
Near Cook Street in the heart of the apartment development area. Good revenue and good investment. All improvements have been fully approved by municipal inspectors. For address and the details, call: G. E. BUS RYAN, 382-8135 Ryan Properties Ltd.

244 REVENUE PROPERTY

WESTMONT REALTY LTD.
27 CADILLAC 386-6796
Proudly Presents INVESTMENT PROPERTIES

72 SUITES—ONLY 6 months old
shows 9% return with low rents. Extra soundproofing plus maintenance-free aluminium siding. Price only $1,200,000.

42 SUITES—JUST 3 years old
Close to Beacon Hill Park and ocean. Excellent occupancy record. Shows 9% return. Price only $630,000.

32 SUITES—JUST 3 years old
Close to James Bay Village, large suites. QUALITY BUILDING. Shows 9% return. Price $544,000.

26 SUITES—JUST 8 months old
Extra large suites. Sauna and games room. Excellent investment. Price $442,000.

16-UNIT MOTEL—PLUS 6-room home for owner
Good terms and trades considered. Price $219,500.
BILL SIDHU 477-5382
DAVE TAYLOR 384-2718
RICK KINNIS 477-9394

MONTAGUE REALTY
1028 BLANSHARD ST. 384-9318

WATERFRONT
Unique duplex, close in. Large 2-bedroom and 3-bedroom suites on beautiful large waterfront lot. Ideal for boating. $67,500. Please call Wayne Butterfield, 479-8519 (res) or Graham Ireland, 658-8408 (res.)

2 BEDROOM OWNERS SUITE
Beautiful family home; 2 fireplaces wall-to-wall carpet, modern kitchen. Full basement plus 3 rental units upstairs. All this and more on 7,200 sq. ft. of valuable R-3 zoned property on lower Cook St. near Beacon Hill Park. Priced to sell at $63,900. For further details please call Wayne Butterfield at 384-9318 (office) or 479-8519 (res.).

30 ROOM CHARACTER BUILDING
On large valuable 15,000 sq. ft., R3 zoned property with room for expansion. Presently being used as a 24-bed rest home plus 10 boarders. Showing excellent return. 24 bedrooms all with running water. This building has many possibilities, rooming house, boarding house, etc. Asking $259,000. with excellent built-in financing. Please call Wayne Butterfield 479-8519 (res) or Graham Ireland 658-8408 (res): or 384-9318 (office)

COMMERCIAL BUILDING
Prime location Douglas St., to be sold, completely renovated and leased. Asking $400,000.

72-suite apartment building, excellent location, for continued full occupancy. $313,000 with finance at present asking price.
HERB SMITH
386-2111 386-1713 (24 Hrs.)
MONTREAL TRUST CO.

24 SUITES
ATTRACTIVE BLOCK NEAR JUBILEE HOSPITAL. EXCELLENT CONDITION. SPACIOUS 1 BEDROOM AND STUDIO. LARGE MORTGAGE AVAILABLE.
$375,000
FOR FURTHER PARTICULARS CONTACT
david burr ltd.
formerly A. Bernard and Co. Ltd.
655 Fort St. 384-9335

—DUPLEXES— —DUPLEXES—
1. SIDE X SIDE: with 2 bdrms in each suite, only 16 yrs. old. Revenue. $380.00. $42,900.00.
2. UP and DOWN: with large 2 bdrm suites. Well located with good lot and financing. Revenue could be $425.00. $41,900.00.
FOR MORE INFO CALL THE DUPLEXPERT, GLENN NICHOLLS, AT 388-6231 or 388-6275 LOCAL 572. ISLAND PACIFIC REALTY LTD.

8 SUITES ON FIVE ACRES
Income of over $800 per month. 5-year-old building all one bedroom suites. Here's an opportunity to expand. Could make additional mobile home development site. Partly treed — gentle slope. Sooke Village — Only $130,000.00. Call JOHN D. TISDALLE 386-2911 or 656-1789 Homefinders, Wall & Redekop

PARKLANDS
SxS DUPLEX
Rent one side to cover most of payment and enjoy this quiet area of Esquimalt. One side two years old and other side totally renovated. One side rents for $375 monthly. Drive by 902-904 Kingsmill and call LYNN HOLMES, 477-5615. B.A. Realty Ltd., 385-1431.

54-SUITE APARTMENT
One-year-old, with elevators. Overlooks city and excellent investment. Easy terms. Low mortgage rates. Shows good returns. $100,000 could handle. For details call: JOHN D. TISDALLE 656-1789 Homefinders, Wall and Redekop

3 Suites—$41,000
Quadra-Bay area — just listed! This older stucco conversion has been in the family for many years. Comprises 2 suites on main floor and basement suite. Convenient, close-in location, easy walk to town. Full details from HERB HODGSON, 384-7128. Res. 382-3835. Douglas Hawkes Ltd.

Duplexpert
I have sold 10 duplexes in 7 months from $35,000 to $120,000. I know the market and have a long list of buyers. For evaluation call GLENN NICHOLLS, 388-6231 or 479-5971, ISLAND PACIFIC REALTY.

ARE YOU IN THE MARKET FOR A DUPLEX on a double lot? Owner would like to stay as tenant. Both up and down modern units have 2-3 bedrooms and huge kitchens. This is located on a dead end road, 1300 sq. ft. in each unit plus pool. High Quadra. SUE WARKE 388-6231 or 479-7725. ISLAND PACIFIC REALTY.

REVENUE
1446 Gladstone rooming house or 3 suites. Vendor will carry financing at 10%! Price $55,000. MLS.
JAMES BAY DUPLEX— 615-613 Toronto — 2 Bdrms and full basm't on the lower floor. 2 Bdrsms up. Drive by these properties, please do not disturb tenants; To view call Mary or Donna 385-8784; 384-2057; 479-7668. Douglas Realty Ltd

DUPLEX
2 bedroom up and down, older, with wall to wall. In good shape and close to all amenities. Revenue $425 per mo. Asking $42,900. 388-4271 I. G. LIDSTONE 477-6450 J. H. Whittome and Co. Ltd.

$37,900 WITH POSSIBLE LOW-DOWN. LARGE 3-PLEX, VIEW location near Quadra. 1 3-B.R., 1 2-B.R., 1 1-B.R. Paint and clean up for appreciation. 385-3435 ROY ANDERSON 477-5057 P. R. BROWN AND SONS LTD.

WANTED
Principals only, apartment 30-60 suite range, must show minimum 9 per cent cash flow, 2 years old or better. Reply Victoria Press, Box 38.

UP AND DOWN DUPLEX, $28,000. Brings $315. Low down 10%. 386-8022, P.M. 598-1611.

244 REVENUE PROPERTY

CANADA PERMANENT TRUST
ON DOUGLAS AT FORT

Duplex
960 sq. ft. in each suite with identical flr. plans. 2 bdrms, kitchen, extra lge living rms in this 7 yr. old up and down duplex. Stoves and fridges included. $56,900. M.L.S. Call BILL BROOKS AT 478-3197 or 382-9191

4 plex
High revenue shown on this fully furnished corner revenue property in walking distance of downtown. All this for price of $71,000. Plenty of off street parking. Immediate possession. Call WILLIAM SANDERS at 479-3394 or 382-9191. (M.L.S.)

Triplex
3 1-bdrm suites. Oak Bay border. Gross $430 p.m. but could be increased. Building recently redecorated with new carpet and cushion flr. installed. Future bsmt. development may be possible. Priced to sell at only $49,900. Call GERRY MARTIN at 383-8458 or 382-9191.

Potential
Revenue Property. 5 suites, in the Fairfield area. Clean units, 1 3-rm, and 4 bachelor units. Showing reasonable return, and rents can be increased. Good 1st mort., Vendor will consider 2nd. (M.L.S. No. 8484) $59,800. Call TED PINFOLD at 388-7742 or 382-9191

James Bay Triplex
The Vendor is open to offers on price and terms. 3 1-bedrm., self contained suites, needs some redecorating. MLS. Call HEATHER GAMMON at 478-2607 or 382-9191.
Canada Permanent

THERE IS ALWAYS A DEMAND FOR good rental accommodation in Victoria, especially in the Fairfield area. Whether you choose to rent out all three suites, or to live on the premises you will be investing wisely if you purchase this property now. The price is $58,500 and the vendor will assume some financing if necessary. Please phone Mrs. Helen Jones at 386-6624 for further details. Swinerton, Stewart Clark Ltd. 385-2481 (MLS 9677.)

FAIRFIELD DUPLEX, 2 BEDroom down, 1 bedroom up, close to sea and park. $47,900. Drive by 1133 Leonard, 383-3253.

245 REVENUE PROPERTIES WANTED

HAVE CLIENT INTERESTED IN purchasing apartment block, between 50 and 70 suites. Contact
david burr ltd.
655 FORT ST. 384-9335

247 COMMERCIAL OR INDUSTRIAL PROPERTIES

$260,000 PRIME DOUGLAS ST. COMMERCIAL
Excellent investment and development situation for the knowledgeable investor. An opportunity to obtain a high yield on the best of investments. An existing leased modern office building of 5,500 sq. ft. with plans and approvals for a 5,000 sq. ft. addition. Fully paved site. High traffic count. Perfect sign power. For further information call Mr. T. L. Mann, 598-5144, MLS 9287.
T. L. MANN & ASSOCIATES LTD.

MELTON
REAL ESTATE (B.C.) LTD. 912 DOUGLAS ST.
MELTON — BRINGING MORE THAN THEIR NAME TO VICTORIA

CONDOMINIUM SITE
For up to 45 units in conjunction with 20,000 sq. ft. commercial space. $4,350 per unit land cost. Some financing available. Dale Vieweger 383-1047 (24 hrs.).

COMMERCIAL PROPERTY CENTRAL SAANICH
29,700 sq. ft. choice commercial property, fully serviced, good potential, for retail stores and offices, in a rapidly growing area. Price $89,000. For further information call (MLS).
WELLS HOOKER
656-3924 652-3634
MONTREAL TRUST CO.

INVESTORS-DEVELOPERS
40 Acres Ideal mobile home park in an area "desperately" needing same. Excellent view. Ample gravel right on site. Cobble Hill — Shawnigan Lake Area.
Interested in a "prime" motel site in the Duncan area? Zoned prime comprehensive development. Could be approx. 5 acres, large highway frontage with two secondary roads, entrance attached to either property lines. "A very interesting triangle" inquiries Mrs. Pat Dougan 743-2557, Homefinders Wall & Redekop Duncan 746-4154.

LIGHT INDUSTRIAL
You can buy 7500, 12,000 or 19,500 sq. ft. of M-2 zoned land. Fronts on two streets and centrally located in E. Burnside Area. Great opportunity, so phone now for details.
RON TANNHAUSER
386-2971 Res. 384-3188
BITTERMAN REAL ESTATE

WESTERHAM
ESTATES LTD.
440 — 1070 Douglas St 382-6151

EXCELLENT DOWNTOWN COMMERCIAL LOCATION! Prime Pandora Ave! approx. 10,000 sq. ft. with two good buildings! $175,000. Details MLS or DICK BATEY 592-4607.

MOTEL SITE
$1.30 per square foot, nearly three acres, 2 miles south of Nanaimo City Centre, on main highway. 1.54 acres. Motel zoning balance of 1.39 acres pending same zoning. Presently as 15-space mobile home park on half. Price $165,900 for clear title. Terms. Owners willing to participate in development or lease land. ML 7283. Details from Fred Marconi anytime. MARCONI REALTY 386-3941 302-620 View Street, Victoria, B.C.

100,000 Sq. Ft.
Choice location for warehousing. Frontage on 2 roads and on sewer and water near Swartz bay. Priced to sell at $225,000. Call GRAY LAITE at 656-5267 or SID HASLAM at 477-1994 or 382-9191.
Canada Permanent

KEATING X ROAD INDUSTRIAL
Just over 31,000 sq. ft. of light industrial land ready for building. Surrounded with quality development in one of Victoria's fastest growing industrial areas. Just listed and priced to sell, $52,000. R. I. MURPHY, 384-8126 PEMBERTON, HOLMES LTD.

247 COMMERCIAL OR INDUSTRIAL PROPERTIES

NANAIMO— COMMERCIAL BLOCK
An excellent revenue property, fully tenanted. Showing a good return on the asking price of $173,000 with terms. For further particulars by appointment only, please call ALMER OLSON, 384-8001, The Royal Trust Co.

OPEN TO OFFERS Industrial Land
2.341 Acres bounded by 2 major roads - good access to city and ferry — offered at $2.25 sq. ft. present your offer now.
17000 sq. ft. in the city offered at under $5.00 per sq. ft. information 382-5171 THE ZIEGLERS 592-1768
Canada Trust Co.

M2 ZONING $49,900
Located on prime Gorge Road East. Approx. 7,000 sq. ft. Spotless 2 bedroom, full basement home. Presently rented at $325 per month. Adjoining property also available. For details please call Wayne Butterfield at C. N. MONTAGUE CO. LTD. 384-9318 (office) or 479-8519 (res.).

GENERAL COMMERCIAL
In the heart of Langford Village. Over 11,000 sq. ft., could be more. Tremendous corner site in this rapidly developing area. MLS. Phone DON HAMILTON 386-2911 or 478-3552 Homefinders, Wall and Redekop

DOWNTOWN BRICK BUILDING
1,800 Sq. Ft. $59,000
Mrs. Baxter — 385-3435
P. R. BROWN and SONS LTD.

17,550' M-1
130x135 industrial corner in good developing Esquimalt area — owner will carry terms. TED BOWDEN, 479-1479 NATIONAL TRUST, 386-2961

939 ESQUIMALT RD., 1500 SQ. ft. office space, future expansion to 3,000 sq. ft. second floor, 1000 sq. ft. retail first floor. 383-2442.

ASKE HOLDINGS LTD. Commercial and Industrial Properties required. 477-9547 Res. 656-1162

250 HOUSES FOR SALE

CHARMAN PACIFIC REALTY LTD.
608 Broughton St. 385-9765

OPEN HOUSE 3254 MEGAW PLACE
Off Doncaster— Ocean View
SAT. 1:30-4:30 p.m.
7 NEW
Big 3-bedroom homes overlooking CEDAR HILL GOLF COURSE. West of Doncaster, at Ocean View. Even the basements have views, all high and fully amenable to development of billiard size rec room, 4th bedroom, etc. 3rd plumbing and extra fireplace roughed in. sundecks. Two have double carports. IT'S QUIET HERE and only minutes from TOWN and UVIC.! Early possession at $57,900 to $63,900.
ALF PORCHER
385-9765 598-8113

1613 HOLLYWOOD PLACE— WATERFRONT
This is the property, at which we held "OPEN HOUSE" last week. The sale arranged, has now collapsed and the property is therefore, still available. Will interested parties please 'phone and we will be happy to re-negotiate. This is an immaculate two bedroom oceanfront bungalow—a few minutes from City Centre. $69,500. Charman Pacific Realty Ltd.
Peter Primgaard
385-9765 592-2596

SOUTH OAK BAY The Quaint Look
Charming 3 or 4-bedroom, 2 bath, tudor style home in perfect setting. Hot water central heating. Living room with adjoining dining room. Beautiful custom draperies. Pure wool "deep carpet." Easy to work in kitchen. Put your kids upstairs in their own 2 extra large bedrooms and 3-Pce. bath and enjoy the peace and quiet down in your den or large master bedroom on the main floor. Full basement for the handy man. Asking $69,500. Will present all offers.
PETER PRIMGAARD
385-9765 592-2596

WATERFRONT 1833 CRESCENT
Large 63x185 lot with sandy beach in Gonzales Bay. 2-bedroom home, part basement. Superb views of ocean and Bay. Asking price $66,000. To view, please call:
PETER PRIMGAARD
385-9765 592-2596

STUDIO, WORKSHOP OR GUEST COTTAGE
A building approximately 18'x30' must be moved immediately. An ideal opportunity for an inexpensive workshop, studio or guest cottage. Building was moved to present site and can be moved again easily. Contains light, electric heating, toilet and sink. Can be viewed at back of 3410 Shelbourne. For further information call Mr. A. Pettersen at 382-2186 Monday 8 a.m. to 5 p.m. Best offer will be accepted.

BY OWNER. BRENTWOOD, ONE year old, 3 bedroom, 2 fireplaces, 2 baths, full basement, covered sundeck. Propylon twist rug throughout. Asking $53,900. 9½ per cent mortgage, 652-1794.

PRIVATE SALE, 2-YEAR-OLD, 3-bedroom home, 1260 sq. ft., 2 fireplaces, recreation room. $46,000. 656-5043.

250 HOUSES FOR SALE

DFH
D. F. HANLEY AGENCIES LTD.
3292 DOUGLAS ST. 385-7761
OR
3021 SHAKESPEARE ST. 388-4294

OPEN HOUSE SAT. 1:30-4:30 1742 GARNET RD. PRICE REDUCED! NOW $59,000 MUST SELL MAKE AN OFFER!
This attractive 3- or 4-bedroom home has much to offer. New shag carpet over oak floors. 2 fireplaces, 2 full baths. Delightful knotty pine kitchen. Large sundeck and level fenced large backyard. Perfect garden site. The fully developed basement also has kitchenette. Come and see for yourself. IT IS FREE TO LOOK or call:
MARION HAMILTON
388-4294 (24 hrs.) 382-0894 (res.)

—D.F.H.—

OPEN HOUSE 1360 LYALL 1-4:30 SAT. CHARACTER HOME
Enclosed sun porch entrance into living room with fireplace, separate dining room. Large kitchen with eating area, 3 bedrooms plus a FHC basement with drive-in garage. $43,900.
388-4294 LORNE D BARR 598-8434

—D.F.H.—

TWO NEW Open Houses TWO NEW Open Houses
Sat., Oct. 19 1:30-4:30 p.m.
322-326 FOUL BAY ROAD By The Sea!
These homes are quality built and a little different in design. They offer excellent location, sea views and family accommodation. Dishwashers and vacuum systems are built in. Construction is almost complete and the 1st owner may be eligible for B.C. Gov't Grant of $1,000. or $5,000 2nd mtge. Priced to sell quickly at $77,500 and $74,900. For further information or other time viewing, call open-house host:
BRIAN SHARP
388-4294 Anytime

—D.F.H.—

FOUR NEW Open Houses FOUR NEW Open Houses
Saturday, Oct. 19 1:30 to 4:30 p.m.
Tiedemann Place
(Off Ferndale near Tyndall)
Big, deluxe home in prestigious location, featuring:
—high quality construction
—high quality carpets and fixtures
—built-in intercom
—built-in vacuum system
—built-in dishwasher
—double carports
—90 foot frontage lots
ASKING $79,500, call:
GRETA HOFMEISTER 385-7761
or
HERM WILLIAMS 388-4294
For further details or other-time inspections.

—D.F.H.—

OPEN HOUSE 1780 ASH RD. Sat. 1:30-4:30
—4 BEDROOMS
—2 BATHROOMS
—2 FIREPLACES and QUICK POSSESSION
as the owners are transferred, are only a few of the many quality features of this 7 year old home. Finished rumpus rm, hardwood floors with thick carpet over in living areas. Double carport and space for that trailor or boat, too.
Full Price $65,000
Doug Bavington
385-7761 (24 Hrs.) 598-3929 (Res).

—D.F.H.—

ROCKLAND
Open—Sat. 2-5:30
1562 Richardson
Charm and beauty combined on this 4 bedrm. character home situated on ¾ acre treed, park-like lot, bordering Gov't House property. 3 brick fireplaces, separate dining rm. plus cozy den, unique kitchen including dishwasher, pantry and oodles of cupboards, separate play cottage and greenhouse. MLS. To view this $99,500. charmer, call:
Greta Hofmeister
385-7761 (24 Hrs.) 592-6372 (Res.)
Doug Bavington
385-7761 (24 Hrs.) 598-3929 (Res.)

—D.F.H.—

COLWOOD MUST SELL 5 BEDRMS. ½ ACRE
This modern, 4-year-old home contains over 1200 sq. ft. of spacious living on ground floor plus a full high bsmt., 14x26 living-dining rm. has most attractive brick arch fireplace, 3 bedrms on main plus 2 bedrms. down, 4-pce. family bathrm., luxurious 3-pce. en suite off master bedrm. plus roughed-in bathrm. down. Large bright kitchen suitable for family. Room for further development down. Large lot cntains its own woods at rear. The owners have been transferred and must sell. Good financing available to asking price of $48,900. Make a point of seeing this one and try your offer. MLS. For viewing or further information, please call:
BILL HORAN
385-7761 (office) 477-1287 (Res.)

—D.F.H.—

NEW LISTING $32,900 CLEAN and COSY IN SAANICH
This clean, older home has 3 bedrms. and a DEN on main floor, warm 16x15 L.R. with fireplace, kitchen with eating area. New furnace, rewired, replumbed. 100x120 lot. Vendor WILL CARRY Mtge!
JERRY MIREAU
385-7761 Anytime

—D.F.H.—

250 HOUSES FOR SALE

DFH
D. F. HANLEY AGENCIES LTD.
3292 DOUGLAS ST. 385-7761
OR
3021 SHAKESPEARE ST. 388-4294

NEW LISTING $24,900 COSY A-FRAME
Situated on good-size, treed lot close to Florence Lake. COSY living rm. kitchen with eating area and quality cabinets, 4-pce. bathrm., 1 large bedrm. tucked away upstairs. Secluded sundeck. Come on, you newlyweds, get out of your concrete apartment and go to the country! Only $24,900.
JERRY MIREAU
385-7761 anytime

—D.F.H.—

BRAND NEW 1450 SQ. FT. GORDON HEAD
If you're looking for more than basic shelter but enjoy traditional 3-Bdrm, styling, then you must see this lovely home. As well as being much bigger than average, there are quality features throughout. Step past the oak-grained front door on to high quality hand twist carpet and you'll feel the difference. From full wall fireplace to Senwood cabinets. The value is obvious. And if convenience features appeal to you, consider the nerve-soothing intercom, the hand-saving dishwasher and the built-in centralized vacuum cleaner. The lower-main floor is well planned with fireplace and bathroom area. There's a double carport and sundeck too. Offered at the realistic price of only $79,500. Call 385-7761 now! Ask for:
DAVID SOUTHALL

—D.F.H.—

BRAND NEW CONTEMPORARY GORDON HEAD
See this contemporary styled home of little different design and right away you'll be impressed with the beauty and practicality of it. From spacious, bright foyer, you have access to den and rec rm areas. The handsome staircase leads to a well-planned living area with 3 bedrms, 2 bathrms, and over-sized kitchen. Enjoy the no-scratch arborite faced cabinets, the built-in dishwasher and handy garburator. Keep in touch without effort with the intercom and keep clean easily using the built-in vacuum system. If you would like a home with a difference, nestled among trees on a site 95 feet wide, yet in the medium priced range of only $79,500, give me a call now, you'll be glad you did! Please ask for:
BOB LANGTON
388-4294 Anytime

—D.F.H.—

Doncaster Heights $69,900
If you are a professional man looking for a fine family home in a prestige area, consider the following:
—4 bdrms
—den or 5th bedrm
—rec rm with fireplace
—3 bathrooms
—laundry rm handy to kitchen
—dishwasher and garburator
—eating area in kitchen
—large sundeck over dble. carport
—views of sea and mountains
CALL right away for an appointment to view the extras and then present your offer. MLS.
MABEL CRACK 658-8594 (Res.) PAT VICKERY 592-6192 (Res.)
385-7761 Anytime

—D.F.H.—

SOOKE 1/3 ACRE $33,500
This 3-bedrm., no basement home is located on a level 1-3 acre. Living rm. is panelled with sliding glass doors to patio. Family size kitchen with spacious eating area. Fridge, stove and dryer go with the house.
SCOTT KENDREW
385-7761 (24 hrs.) 598-5341 (Res.)

—D.F.H.—

HEAVEN STILL PROTECTS
The working man when he can buy a 5-Bedrm home with family-sized kitchen and large bright living rm and a 20x34 workshop with heavy duty wiring. In Esquimalt. Close to everything. PLUS a separate fully self-contained, 2 bdrm. basement suite to help him make the mortgage payments. This home is in good condition inside and out. MLS. Cheap at $42,500.
BILL CARNEGIE
385-7761 (24 Hrs.) 652-3627 (Res.)
"The Working Man's Realtor"

—D.F.H.—

LAKEFRONT
Rustic in design, this home contains 4 bdrms, den and family rm, large living rm with fireplace and 2 full bathrms. Good beach with boat wharf. Needs a little work. All offers considered. Asking $50,900. MLS.
BILL CARNEGIE
385-7761 (24 Hrs.) 652-3627 (Res.)
"The Working Man's Realtor"

—D.F.H.—

Watch the World Go by Your Door
Instead of languishing in a viewless subdivision! Close to schools, transportation, ferries, airport and marinas, this brand new home offers 3 bdrms, 1½ bathrms up, plus 1 roughed-in the bsmt, kitchen with eating area, large rec. rm. roughed-in the high daylight basmt. All on an 83x120 ft. lot. Asking price is $49,900. Present all offers. MLS.
MABEL CRACK 658-8594 (Res.) PAT VICKERY 592-6192 (Res.)
385-7761 Anytime

—D.F.H.—

NEW LISTING 3 BR., $45,500
Situated on a quiet dead-end street in Sidney. This 1-year-old house is immaculate inside and ready to be yours Nov. 1. Living rm with unusual raised hearth brick fireplace, dining rm in-line, kitchen with eating area, and full high bsmt. to be developed. There are 13 new fruit trees in the backyard. Buses to all schools and pick-up your youngsters, 2 blocks away. Vendor has been transferred and price is realistic for a quick sale. MLS.
PAT VICKERY
385-7761 (24 Hrs.) 592-6192 (Res.)

—D.F.H.—

BRAND NEW $51,900
3 bdrm (master bedrm with en-suite plumbing), large living rm with rock fireplace on panelled feature wall, separate dining rm (large sundeck off), large kitchen with eating area, extra cupboards and wired for dishwasher. High full bsmt, utility area, roughed-in rec rm, fireplace, extra plumbing. Carport. Drive by 2853 Lakehurst Dr. (Goldstream Area) and call:
Lillian Cumming
385-7761 (24 Hrs.) 656-4550 (Res.)

—D.F.H.—

250 HOUSES FOR SALE

DFH
D. F. HANLEY AGENCIES LTD.
3292 DOUGLAS ST. 385-7761
OR
3021 SHAKESPEARE ST. 388-4294

HOBBY FARM 7.6 ACRES
Within 8-mile circle. Nearly new 3-bdrm home. Wooded seclusion. A paradise for children who love animals. Total privacy. Asking $85,000. Make your offers to:
David Southall
385-7761 (24 Hrs.) 652-2325 (Res.)

—D.F.H.—

HAVE YOUR OWN PRIVATE PARK
Set among giant cedars on .81 acre close to marinas, ferries, airport and a first class restaurant. This new deluxe home is perfect for entertaining and family living. Attractive entrance hall, living rm with brick fireplace (which forms 1 wall of the adjoining dining rm), kitchen is well-planned with dishwasher and separate eating area, utility and 2-Pce. bathrm off. Family room on other side of kitchen with sliding glass doors to deck at back. The 3 bdrm. wing with 4-Pce. bathrm is separate from the living area. The en-suite master bedrm has unique windows looking out to the trees for complete privacy. Quality W-W throughout. Large garage. Asking $65,000. MLS.
PAT VICKERY
385-7761 (24 hrs.) 592-6192 (Res.)

—D.F.H.—

SOOKE $5,000 D.P.
Cozy cottage with views of Olympic mountains. 5-minute walk to village centre. Garage has finished 15x11 bedrm. with 2-pce. bathrm. $32,500. 5,000. DP — $27,500 at 14% p.a. $334.13 P.I. per month, 5-year term, 20 year amortization. No qualifying.
SCOTT KENDREW
385-7761 (24 hrs.) 598-5341 (Res.)

—D.F.H.—

FAMILY HOME IN-LAW SUITE Convenient Area Flexible Terms $73,900
Ideal family home, completely developed split level. 5 bedrooms, 3 bathrooms, family room, rec room and great kitchen complete with stove and fridge. Spacious living and dining rooms with feature wall and fireplace. Must see this home to appreciate the potential. For complete information call
BRIAN SHARP
388-4294 (24 hrs.) 477-4753 (res.)

—D.F.H.—

REDUCED TUDOR NO STEP
Immaculate Tudor style 2 storey character home offering one bedroom on the main and 2 on the second floor. Charming living room with fireplace, separate dining room and large bright modern kitchen. Fantastic gardening opportunities with the large lot (150 x 133), the greenhouse and the mature flowering and evergreen shrubs. Ample covered parking. Drive by 1514 Shorncliffe, just off Merriman, off Cedar Hill X Rd. Terrific buy for this lovely home. $74,900.
PHIL WARREN 388-4294

—D.F.H.—

GOOD PRICE GOOD HOUSE GOOD LOCATION
Three bedrooms on mainfloor, fireplace in living room. Full basement. House sits on a well suited lot close to Carnarvan Park. Close to all amenities. New MLS priced at $49,900. Please call
DAVE HARDING
388-4294 (24 hrs.) 383-7716 (Res.)

—D.F.H.—

NEWSTEAD • REALTY •
1637 Fort Street 598-5166

OPEN HOUSE OAK BAY 2714 TOPP AVENUE SATURDAY 1:30-4:00
Overlooking a greensward, a most liveable home, beautifully maintained, entrance hall living room with fireplace, separate dining room, rec. room with bar. Back lane to trailer pad. Close to schools, beach, shopping. Please be my guest. M.L.S.
PATRICIA SEDGER
598-5166 479-3673

SOUTH FAIRFIELD
Looking for a beautiful 4 bedroom home near the Oak Bay border? Well look no further for just imagine this.
1—Large Living Room with new shag rug
2—Large Bedrooms lots of cupboards
3—Large Kitchen and eating area in new vinyl flooring
4—Large full basement with extra bathroom down
5—Large separate glassed in garage with grape arbour
6—Large completely fenced property with assorted fruit trees
All this for $55,000
To view or for further information phone anytime
598-5166 Ron Sedger 479-3673

GORGE VALE NO STEP
Are you looking for a luxurious no step on transportation, close to town? Call me about this lovely 1458 sq. ft. home, large living room dining room all wall to wall 2 bedrooms, family room in suite. M.L.S.
Full Price $54,900
598-5166 Patricia Sedger 479-3673

BEAT INFLATION
Buy this three-bedroom corner condominium on ground floor, on the sunnyside. Offered at the low price of $23,000. — To view call Ben Parent, 598-5166 or 598-3641.

LOW PRICE $23,000
Will get you this one-bedroom in Vic West, stucco exterior, aluminum windows, needs some updating inside, but at this price better call quickly to view with Ben Parent, 598-5166 or 598-3641.

TWO YEARS OLD
Here you have young age, low price, low taxes and 1500 sq. ft. of wall-to-wall covering and living space. Close to Town and Country Plaza area. Appreciate all this by calling Ben Parent, 598-5166 or 598-3641.

HIGH GORGE $59,000
3- or 4-bedroom stucco semi-bungalow on almost ½ acre. Possible to subdivide for extra lot. Also nice in-law suite in basement. Ideal for family wanting the charm of an older well constructed home with added accommodation located high on the hill on level lot. For full details call HERB HODGSON, 384-7128. Res. 382-3835. Douglas Hawkes Ltd.

FOR SALE BY OWNER, COZY 4 bedroom no basement home. O.O M. Heat. Esquimalt area, $40,000, 477-8293.

250 HOUSES FOR SALE

FOR SALE
Royal Trust
"THE SIGN THAT SELLS"

3400 DOUGLAS ST.
384-8001

OPEN HOUSE
SAT., 1:30-4:30
4540 TORQUAY (Corner of Ash)
This exciting new home set in lovely Arbutus trees has over 2,000 sq. ft. of living accommodation. Close to UVic. Spacious living room with Bay window and white stone fireplace. Three bedrooms up, family room, den, garage and carport. This is your very special home you would be proud to own. See it by calling WALLY MILLIGAN 384-8001.

OPEN HOUSE
SAT. 1:30-4:30
332 DAVIDA
This no step bungalow is spotless and such a pleasure to show. Two bedrooms — good sized living room with fireplace, large kitchen, eating nook. Room for two more bedrooms upstairs. Back is fully fenced. Drive-in garage. Asking $39,000. GLEN or MARG McGREGOR, 384-8001 or Res. 477-3675.

OPEN HOUSE
339 COTLOW
(Rt. off Metchosin Road, a few blocks past Lagoon Rd.)
SAT. 1:30-4 P.M.
Price drastically reduced for a quick sale. This is a beautiful family home on 1.2 acres. Circle driveway. Large trees on property that gives seclusion and yet the garden with the roses, is so sunny. A large living room, good sized kitchen with eating area — three bedrooms on main floor — large bedroom down and rumpus room and another ½ bathroom — please let us show you this home, such a good buy at $56,900.
GLEN or MARG McGREGOR, 384-8001 or Res. 477-3675

OPEN HOUSE
SAT. 1:30-4:30 P.M.
4035 LOYOLA (Off Blair, off Laval)
Almost new 4 bedroom home, large living room with fireplace, dining room, family room off kitchen. Master bedroom en suite, plus 2-pce. in basement. Also good financing, low interest rate mortgage that can be assumed. Located in area of new homes. $57,900. 384-8001, JESSIE McGRATH

OPEN HOUSE
SAT. 1:30-4:30 P.M.
1635 HAWTHORNE
GORDON HEAD
Less than 1-year-old, 3 bedrooms, 1240 sq. ft. living room with fireplace, L shaped dining room, built-in buffet. Roughed-in rec room in ½ basement. Immediate possession. Only $54,900. Courtesy to all agents. JOHN MORRY 384-8001

OPEN HOUSE
SAT. 1:30-3:30 P.M.
1011 CAROLWOOD DRIVE
See display ad for full particulars or call JEANNIE DEWHURST, 384-8001 or 477-6040

OPEN HOUSE
SAT. 1-4 P.M.
8029 ARTHUR DRIVE
See Display ad Friday Times, Saturday Colonist. PETER TER VEER 384-8001 in attendance. Res. 479-1588.

DRIVE BY A COLWOOD BEAUTY
578 TENA PLACE
Artistically landscaped in an area of stately Arbutus and Fir trees, a large fenced lot on a quiet cul-de-sac. Close to shops and schools. 3 bedrooms, master ensuite. Bright high basement ready for development. This home has charming features too numerous to list and it is immaculate. Take the 2nd left off Metchosin onto Cedarcrest, then right onto Tena Place. MLS 9323. $55,600. For viewing call:
384-8001 MARION HOPKINS 592-4351

DRIVE BY
2497 SINCLAIR ROAD
If you're looking for 5 bedrooms plus a million dollar unobstructed view, this is a must-see. Huge rec room, 3 bathrooms, super large kitchen, living room and sep. dining room. Must be sold. Make an offer on the asking price of $108,000 and move in right away. Call JEANNIE DEWHURST, 384-8001 or 477-6040

THE WISH HOME
Been wishing for 4 bedrooms? Been wishing for a family room and separate dining room? Been wishing for 2½ bathrooms? Been wishing for a large lot in a convenient area? Only $74,500. Call now! JEANNIE DEWHURST, 384-8001 or 477-6040

BROADMEAD
PRESTIGEOUS HOME
First time listed. Beautiful and spacious throughout. 3 bedrooms, 3 full bathrooms, rosewood panelled beamed living room opening onto pleasant dining room and carpeted kitchen. Expertly finished rec room with handsome fireplace, cosy library, den, 2-car garage. Across from park. Another quality home listed exclusively at $92,900 with JEANNIE DEWHURST, 384-8001 or 477-6040

DRIVE BY 1511 VINING ST.
Older but in good condition. Both floors are currently rented but there's no problem in reverting to a family residence if desired. 2 up-to-date bathrooms, good kitchens with appliances included. Asking $53,900. Call JEANNIE DEWHURST, 384-8001 or 477-6040

512 RIDLEY DRIVE
COLWOOD
Lovely 3 bedroom home featuring 24x18 in-line living and dining room with gleaming hardwood floors. Glass doors opening onto sundeck overlooking secluded backyard. Large kitchen with eating area, developed basement with 24' rec room. Double carport. A good buy at $53,900. For viewing this fine family home please call ETTIE HEPBURN, 385-4594 or JOHN MORRY, 572-9770 or 384-8001

GORDON HEAD
A real family home over 1800 sq. ft., 3 or 4 bedrooms — separate dining room, kitchen with eating area — rec room — 2 bathrooms. Hardwood floors, double carport, landscaped lot with a heated greenhouse. Only $64,500. JOHN MORRY, 592-9770 or 384-8001 anytime.

DRIVE BY
3144 MILGROVE
3 bedrooms with possibility of 2 more in the semi-finished attic. Large kitchen — lot is 50x133. Needs some fix-up. MLS. Call GLEN or MARG McGREGOR, 384-8001 or 477-3675

2778 RONALD ROAD
(off Sooke Rd.)
IN GLEN LAKE AREA
Quality custom built home features cathedral entrance, white brick see-through fireplace, separate living and dining rooms ... three bedrooms, master en suite. Two sundecks. In area of new homes. Price reduced to $49,500. JESSIE McGRATH, 384-8001

27,000 SQ. FT.
Arable land, quiet street, seems like country living in the city (10 min. to downtown). Pretty, 3-bedroom semi-bungalow, full partly developed basement, the bright living room faces south and west. Presently VLA Subdivision possibilities. Vendors must sell and now. $47,500. DAR GARSIDE, 384-8001

DRIVE BY
284 HELMCKEN
IMMEDIATE POSSESSION
Asking $42,500, 2 bedrooms, dining room, part basement, utility, appliances, drapes, curtains, rug included. 1,275 sq. ft. home on 66x110 lot. STAN SAGE, 384-8001 or 384-4347.

OA KBAY SOUTH
OAK BAY SOUTH
Tudor style, bright tastefully decorated 2 bedroom full basement home on a quiet street. Level lot. Back lane and separate garage. MLS. MARGARET JOHNSTON, 384-8001 or Res. 479-1589.

250 HOUSES FOR SALE

FOR SALE
Royal Trust
"THE SIGN THAT SELLS"

3400 DOUGLAS ST.
384-8001

FAIRFIELD
LEGAL DUPLEX
Call now for full details on this one located close to town and park. Priced $56,000. Main floor has 2 good bedrooms plus den, living room, family size kitchen. Upstairs completely self-contained and rented to good tenants. MARGARET JOHNSTON, 384-8001 or 479-1589.

PERFECT RETIREMENT
Lovely little retirement home, only 20 years old. 21x17 living room, 2 large bedrooms, family size kitchen. Level lot. Open to offers as vendor very anxious to sell. Asking $39,500. MARGARET JOHNSTON, 384-8001 or Res. 479-1589.

MT. VIEW
A 3 bedroom stucco in immaculate condition. Extra large lot. Immediate possession. Full high basement. Original owners have retired and moved to a smaller house ... this is the only reason this beautiful house is on the market. Priced at $48,900. Phone me I have the key. MARGARET JOHNSTON, 384-8001 or Res. 479-1589.

233 BATTLEFORD
REDUCED TO $26,500
Range and fridge included in this price. 50x112 ft. lot. 2 bedrooms, new bathroom fixtures, electric heat. See and make an offer. MARGARET JOHNSTON, 384-8001 or Res. 479-1589.

ESQUIMALT
Two thirds of an acre, 4 bedroom home with character and privacy. Over 2,000 sq. ft. of living space. Family sized kitchen with eating area and utility off. 14x14 dining room, 23x16 living room, 4 pce vanity bath, large recreation and TV room down in full basement, 2 sundecks and carport with blacktop driveway. Asking $69,900. To view call MARGARET JOHNSTON, 384-8001 or Res. 479-1589.

WANT SOMETHING DIFFERENT IN LUXURY LIVING ON TWO ACRES
Beautiful French designed chateau (3 bedrooms) close to the ocean; across from a good golf course. Foyer entrance with spiral staircase, 2,500 sq. ft. of luxury living that includes den, family room and dining room. Impressive living room with a different and unusual floor to ceiling brick fireplace. There are just so many unique features to this charming chateau that if you are lookin in this price bracket (asking $125,000.00) don't miss this opportunity to phone MARGARET JOHNSTON, 384-8001 or 479-1589 to view.

METCHOSIN AREA
Located in Happy Valley Area on a large treed lot. A 3-bedroom rancher — sunken living room, kitchen with eating area, OOM heat, utility area, plumbed for washer and dryer ... asking $40,000. To view please call JESSIE McGRATH, 384-8001.

Park Pacific

For appointment to view any of the following fine listings call:
ROBERT YOUNG
477-8749
or
JOHN YOUNG
598-1818 or 383-4124 anytime

1 PRIME FAIRFIELD. PANORAMIC SEA (everchanging) AND MOUNTAIN VIEWS. Located on Dallas Road close to Beacon Hill park, this well constructed quality oldtimer has CHARACTER AND CHARM in its 2480 sq. ft. of living area. Three LARGE bedrooms (two up and one on main floor), two bathrooms, full basement. Lovely living-room with leaded French doors from entrance hall and Arizona sandstone fireplace. Formal dining-room (17x15.6). Spacious family kitchen (20x10) with eating area. A rare commodity on today's market. Priced to sell at $77,900. MLS.

2 SIDNEY — CLOSE TO SEA AND ALL AMENITIES. Beautiful older two-bedroom, full basemtnt, TRADITIONAL TUDOR, on lovely landscaped treed DOUBLE LOT (total 100x120). Located on quiet street. Indeed a buy at $55,000 with terms.

3 PORTAGE INLET — WATERFRONT. This magnificent three-bedroom split-level executive home is located on a terraced treed waterfront lot. 2200 sq. ft. of luxurious living space. Immaculate and realistically priced at $74,900. MLS.

Park Pacific Investments Ltd.
383-4124 anytime.

UPLANDS $155,000
A spacious character home of classic Tudor design, renovated and redecorated to a high degree of perfection. Rooms are large but well proportioned and all are bright and cheerful. Bedrooms have new carpets, bathrooms (3 4-pce., 1 2-pce.) are fully modernized and the immaculate kitchen has new appliances. Truly a fine home for the large family, and located in the best of residential areas to protect your investment. Early occupancy.
WILFRED DAVIS
479-1667 658-5277
J. H. Whittome and Co. Ltd.
Royal Oak Branch

OPEN HOUSE BY OWNER
GORGE AREA
Immaculate 2 bedroom, full basement home. L-shaped living-dining room, large kitchen, treed private lot. $44,900. 785 Middleton St. 385-0630.

250 HOUSES FOR SALE

SINCE 1887
Pemberton Holmes Ltd.
1002 Government St.

OPEN TO VIEW
SATURDAY 1:30-4:30
820 LAWNDALE
This immaculate 3 BR (3rd down) home with fully developed basement features large separate garage and workshop off rear lane, 16x26 rec. room with bar, 5 pce bath on main (dble basins) Dble closets in master br and many more that must be seen. Full price $49,900. MLS 9609. For prior viewing or further information please call
384-8126 JERRY DOWNER 479-1174

OPEN HOUSE
SAT. 1:30-4:30 P.M.
2012 SKYLINE CRES.
(Off Seabrook, Off Stelly's X Rd.)
$59,900
Family living at its best in this 2 yr old four level home. 1875 sq ft. finished includes 3 BR, 1 4-pce. and 2 2-pce. baths, L-shaped LR-DR, den, playroom plus part basement. There is also a dble carport. For further information or prior viewing please call (MLS 9608)
384-8126 WALT SLOCOMB 383-4035

OPEN HOUSE
387 FARVIEW ROAD
(Off Metchosin Rd)
THUR. FRI. SAT. 1:30-4:30
NOW REDUCED TO $52,400
One of the better buy homes in the Colwood area. Owner have moved and immediate occupancy is available. This custom type home features:
—Attractive shake roof, interior plaster, carpeted floors
—Spacious LR. with raised hearth F.P.
—Formal sized L-shaped D.R.
—4th bedroom, rec. room and 2-pce. bath down
—Large master Bedroom with 2-piece en suite
—Dream kitchen, eating area includes fridge and built-in stove.
For further details and for prior viewing please call
384-8126 A. J. GREENE 385-0795
384-8126 C. ANDERSON 477-3994

YOUR CHANCE TO VIEW UNIVERSITY ESTATES
1709 McKENZIE AVE.
FRI., SAT. 1-4:30 P.M.
These are top quality TOWNHOUSES located close to the University. An 11 unit structure available in 2 or 3 bedroom units priced from $52,338. to $54,681. For information or prior viewing please call
384-8126 JOHN COLWELL 592-9828

1—NEW EXCLUSIVE LISTING
OPEN HOUSE
SATURDAY 2-4 P.M.
870 SNOWDROP
This 2 Br home located on a quiet street has been freshly redecorated inside and out. The newlyweds or the retired can move right in with absolutely no work left to do. Offers to the asking price of $37,000.

2—COOK-MAPLEWOOD
$45,900
This 3 Br. Full basement home with 2 additional br. down, plus seclusion, yet centrally located represents excellent value. Easy financing and immediate occupancy are possible.

3—HAPPY VALLEY RD.
$49,800
Located on a full ½ acre, this 1228 sq. ft. home with 3 good size br, offers excellent value for the larger family. This home was custom built by the owner in 1970. The L-shaped living dining room is covered by W-W shag and has a rock raised hearth F.P. (MLS 8823).

4—1237-1239 WALNUT ST.
MLS 8148
Available now for your immediate possession. Contians a 2 BR and 1 BR unit with HW floors and FP. Gross revenue is $390 per month. Ask about the excellent financing. Offers to the asking price of $47,500.

5—3860 ASCOT DRIVE
Close to the Cedar Hill Golf Course this pleasant 3 Br bungalow offers you 1600 sq. ft. of single floor family accommodation. Located on a large (70x205) lot this home offers pleasant country setting, just minutes from the centre of Victoria.

6—400 NIAGARA ST.
MLS 9431
Located in James Bay this excellent 2 Br. full basement home located just 1 block from the sea, can provide you with family accommodation with additional development potential.

7—HOLDING LOTS FOR SALE
MLS 8751
"Unbuildable now" is the reason for the low price but these two lots will be worth a lot more in the coming year. Offer to $9,500 each. For further information on any of the above properties call
384-8126 A. J. FAULKNER 382-6852
384-8126 JACK COLWELL 385-3018

SOUTH OAK BAY
WATERFRONT
3 BEDROOMS
1500 Sq. Ft. bungalow Twith part basement) on .43 acre lot. Secluded front garden and lots of beautiful rock on the waterfront side to make gardening easy. House was completely renovated in 1971 and includes air conditioning, modern kitchen etc. MLS. $89,500.
384-8126 JIM BOTTOMLEY 384-3331

944 AVRIL ROAD
Drive by this immaculate 4-level home in the Glen Lake area and then call for full particulars and viewing. Features include 3 bedrooms, LR with FP, one 4-pce. and one 2-pce. bath, den, rec. room plus basement with still more development potential. Excellent financing. Immediate possession. Priced to sell at $48,000
384-8126 JERRY DOWNER 479-1174

TWO NEW HOMES
912, 920 RANKIN RD.
(OFF CRAIGFLOWER)
1—SPANISH DESIGNED — 3-bedroom full-basement home. 1325 sq. ft., 1½ baths, elec. forced air furnace. MLS No. 9000. Asking price $67,500.
2—4-LEVEL SPLIT — 1854 sq. ft., finished 3 bedrooms, one 4-pce. and two 2-pce. baths, drive-in garage, dishwasher MLS No. 9001. Asking price $69,900.
384-8126 WALT SLOCOMB 383-4035

OCTOBER SPECIALS
1—1238 BAY ST. — 3-bedrooms full-basement with rec. room and 2-piece bath down. Drive-in garage. MLS 9046. Price $47,900.
2—1220 McKENZIE ST., Fairfield — 4-bdrm. full-basement home on a 50x141 lot. Price reduced to $45,500 MLS 8518.
3—3933 CUMBERLAND - Lakehill district. — 2-bedroom full-basement with drive-in garage. Lge. 100x120 lot. Priced at $44,900. MLS 9002.
4—44 SAN JOSE—James Bay up and down duplex. Each unit 2 bedrooms, renting for $165 per month each. MLS 7611. Asking price $36,900.
384-8126 WALT SLOCOMB 383-4035
384-8126 JERRY DOWNER 479-1174

COLWOOD LAKE
4 BEDROOMS
NOW ONLY $59,900
Move in tomorrow and enjoy the comfort of this 5-yr-old quality built home featuring:
—Oil hot water heating.
—Spacious bright kitchen, golden ash cabinets, near new Maytag built-in DW, nice eating area.
—18'x16' LR, feature wall with attractive white brick F.P., 12x11 L-shaped DR.
—Gleaming oak floors, plastered walls, all in top condition.
—Full basement includes rec rm, nicely finished den or extra.
—This clear title home is situated on a fully fenced 75'x150' lot. Carport.
May be shown at your convenience by phoning (MLS)
384-8126 C. ANDERSON 477-3994

WATERFRONT
A piece of Oak Bay history where the beach is your garden! A unique 2 BR waterfront home. Architects proposal for renovation to modern townhouse standards included. $58,500.
384-8126 J. DOWNER 479-1174
384-8126 J. BOVEY 652-2324

250 HOUSES FOR SALE

Montreal Trust

OPEN HOUSE
3300 Richmond Rd.
2-4 p.m. Saturday
One half of a strata titled duplex, 3 bedroom, 2½ bathrooms, 1700 sq. ft. a nice family home. asking $49,500 MLS 9538. For details please call
386-2111 A. D. WHEELER 477-4789

OPEN HOUSE
SAT. 1:30-4:30
2551 KILLARNEY
SEAVIEW — EXECUTIVE —NEW
Nestled on the slope with views of Cadboro Bay and sailboats. Custom built — tastefully planned featuring spacious LR floor to ceiling fireplace separate DR wrap around deck. Elegant kitchen and many built ins. Lower level rec. room area, in fullhigh basement. Prime area close to UVic, Uplands, Golf Course and Parks. MLS 8120. Prior viewing call
386-2111 D. BECKNER 477-4994

TERRIFIC ACCOMMODATION
GORDON HEAD
Real quiet street, unusual design, large sundeck, A-1 conditionall add up to a most desirable family home, with 3 good bedrooms (master en suite) living room, separate dining room and large kitchen with eating area on the main floor. The lower level has rec room with fireplace, 2 bedrooms and utility — terrific in-law situation. A pleasure to show $78,500.
HAZEL RAVENHILL
386-2111 598-1381

SOUTH OAK BAY
A REAL BUY!
Here is your opportunity to buy a charming 3 bedroom home, with most attractive living room and french doors leading to separate dining room. Modernized kitchen with eating nook. Full basement. Gardener's dream. A pleasure to show at $54,500 MLS.
HAZEL RAVENHILL
386-2111 598-1331

4521 MONTFORD CRESCENT
This beautiful home is waiting for a new owner. Bedrooms galore, living areas, potential suite and much more. Large level lot in quiet cul-de-sac location, MLS, price has been reduced to only $76,900. Phone now for details and to view. Must be sold
386-2111 LEON JICKLING 384-8669
386-2111 ROY KAISER 477-6813

OPEN HOUSE
4150 GLANFORD
FRI.-SAT., 1:00 to 3:00
$46,900—Try $10,000 DOWN
For the young family who wants to be near schools, shops and bus. this very well-built 14-yr.-old home has three good sized bedrooms, living room with raised hearth, floor-to-ceiling fireplace, dining room and kitchen with eating nook. In the full high bsmt. there is a large finished recreation room and drive-in garage. The lot is attractively landscaped in shrubs and lawns and is high, offering views of the Olympics and the Sooke Hills. Built to last with oak floors throughout and attractive interior plaster finished walls. This home has been well looked after and is one of the best buys on todays market. (MLS)
386-2111 JEANNE LUCAS 477-1342

HIGH LOT IN QUIET CUL-DE-SAC
IN COLWOOD
This lovely modern family home has 3 B.R.s, L.R. with raised hearth fireplace and D.R. with bay window overlooking the back garden plus cheery kitchen with breakfast nook. The full high basement has a finished rec. room with wet bar. All this on a charming high lot with all sorts of potential for the gardener. Must be sold so call today to view. Asking $51,975. (MLS)
386-2111 JEANNE LUCAS 477-1342

Four-bedroom older home near Sooke just under one acre, large living room with fireplace, attractive grounds, sea view. Close to schools and shopping — asking $43,500.
386-2111 HERB SMITH 386-1717 (24 hrs.)

FAIRFIELD
JUST LISTED
Three-bedroom home in popular Fairfield area. Walk to shops and park. This spacious home features, living room with F.P., dining room, bright modern kitchen with nook and 25x13 family room on main floor. Full basement, two garages, sundeck. $30,000 mtg. available at 10¼%. Asking $59,900. Please call:
MICHAEL McKENNA
386-2111 592-3611

BEAUTIFUL TEN MILE POINT
Seaviews distinguished modern 4-bdrm., 3-bathroom modern family home in refined neighbourhood. Large L.R., and D.R. captivating sea views. Fireplace, luxurious W-W carpeting with eating area off seaview sundeck. R.I. rec. room with FP, ample storage potential for further development. Double carport, park-like grounds. MLS $87,500.
366-2111 DOUG SHORTT 598-3684
386-2111 ART PEAKER 477-3957

ONE OF A KIND
Before winter winds howl be settled in a sturdy custom-built post and beam home on 1.1 acre in Deep Cove. Sunken L.R. with brick F.P. conveniently designed kitchen with built-in range and oven. D.R., 3 B.R. and den carpeted throughout. Double garage, wrap-around patio. All this for $79,900 and view soon with (MLS)
DARLENE PEDERSEN
656-3924 656-1881

BETTER THAN NEW
Transferred owner must bid his home a hasty goodbye. Ideal location just a short distance from Sidney in a new cul-de-sac. Tastefully decorated, with BRs, den, 2 baths, full high basement. Sundeck off DR overlooks treed backyard. W-W carpeting, completely landscaped, excellent mtg. MLS, view with
DARLENE PEDERSEN
656-3924 656-1881

935 SELKIRK
MUST BE SOLD
Featuring 4 or 5 bedrooms — 2 bathrooms. Nice large kitchen with fridge, stove and garbage burner. Fireplace in living room. Full basement. OOM heat. Situated on two lots. Asking $48,900, try your offer with $10,000 down payments. Call:
C. M. "BUD" FORBES
386-2111 652-2950

ESTATE SALE — $75,000
Sidney property consisting of home, 2 yrs. old, on 70x212 lot. Tudor style — 3 bedrooms, large kitchen, dining room, L. room with stone fireplace, fully carpeted. Large basement area, well on the way to completion, with 4-pce bath and sauna. Roughed-in fireplace, all wired and plumbed, intercom and built-in vacuum system.
656-3924 WELLS HOOKER 652-3634

NEW HOME — CENTRAL SAANICH
In rapidly developing area, $55,900, with good financing available. L.-Room with stone fireplace, dining area, full cabinet kitchen — 3 bedrooms and 1½ bathrooms. A good family home close to all amenities.
656-3924 WELLS HOOKER 652-3634

GORDON HEAD
SPLIT-LEVEL HOME—$59,900
Immediate occupancy, 3 bedrooms, 1½ bathrooms, kitchen with eating area. Large living room with fireplace and dining room. Situated on quiet cul-de-sac of new homes.
656-3924 WELLS HOOKER 656-3634

HIGH TATTERSAL
Ideal family home (lot 62x198) UNIQUE setting, secluded by GARRY OAKS and rocks — 4 bedrooms in all, 2 bathrooms, large rec. room, sundeck. Immediate possession. Reduced to $52,500. Existing 9¼% mtge of $25,500 all offers considered. Please call
386-2111 D. BECKNER 477-4994
386-2111 M. McKENNA 592-3611

UNEXCELLED OCEAN VIEWS
FABULOUS LOCATION
Modern architect designed home in beautiful setting overlooking 180 seaview, planned for indoor-outdoor living with covered pool and sliding doors leading to 3 patios. Accommodation includes 3-4 bedrooms, 2 bathrooms, 3 fireplaces, fully modern kitchen with adjoining breakfast room. This home has superior quality construction and finish throughout and offers real seclusion in well-treed residential area with landscaping planned for easy maintenance. For further particulars call:
HAZEL RAVENHILL
386-2111 598-1381

250 HOUSES FOR SALE

Montreal Trust

VIE WLOT
BEAUTIFUL FAMILY HOME IN CADBORO BAY
This very interesting home has lovely views of the sea and Cadboro Bay valley. The entrance foyer is spacious with a sweeping stairway to the upper level with its large entertainment sized living room with raised hearth fireplace and formal dining room where one can have a leisurely dinner overlooking the lights of the village. On this level there is also a beautiful kitchen with eating area and sliding glass doors to the wrap-around sundeck, plus 2 bedrooms and rosewood panelled den. On the lower level there are three more bedrooms and a large rec. room with old brick fireplace. All this on approximately ¼-acre in a prestige area only a short walk from the beach. MLS
386-2111 JEANNE LUCAS 477-1342

OWN YOUR OWN PARK
3.3 acres of splendid woods in one of the most beautiful areas on the peninsula. Snuggled in this picturesque hillside setting with the glimpse of the sea is a rustic log cabin with 2 BR's, kitchen, bath and LR with stone FP. Great value for $69,000.
DARLENE PEDERSEN
656-3924 656-1881

Watch deer feeding in the back clearing of the beautiful country home on 2 plus acres of level bungalow 2-bedroom 1½ and bathrooms, large family room. Fireplace, sundeck, patio and wooded property. 1995 sq. ft. double car port. Asking $79,900.
386-2111 HERB SMITH 386-1717 (24 hrs.)

BICO

BOORMAN INVESTMENT Co. Ltd. — 386-7521

OPEN SAT.
2-4:30
2690 CADBORO BAY RD.
Spotless two bedroom retirement or starter home. Asking $49,900. Del Hoegi in attendance.
386-7521 or 383-0516

WANT A DEN?
OPEN HOUSE
FRI. AND SAT.
1:30 - 4:30
375 FARVIEW
Off Metchosin Rd.
See this seven year old family home. Upstairs—living room with attractive fireplace and "L" shaped dining room, three bedrooms cheery kitchen and downstairs—an extra bedroom, a den with fireplace good sized recreation room with bar. Schools near, and lots of trees. Nice siazed lot with patio and southern exposure. Good district. Asking $52,900. Please call:
JIM DAVIES
386-7521 (anytime) 598-4728

NEW EXCLUSIVE LISTING
Cosy, little house with 3 bedrooms, fireplace in the L.R. and a big, sunny, family type kitchen — dining room. Good quality wall to wall throughout, electric heat, fenced yard. This is an older cottage type home that has been fully updated and is charming. Excellent financing. Asking $34,500. For details please call
386-7521 ANNE DUGGAN 598-7611

OAK BAY
KITCHEN-FAMILY ROOM
$87,500
An attractive long, low ranch style home situated on a quiet, prestige street near the university. The main floor has approx. 1900 sq. ft. of qualifty workmanship. The kitchen-family room is a dream come true with built-in bookcases, fireplace, and sliding glass doors to sundeck. Large L.R. and D.R. The main floor has four spacious bedrooms and two full bathrooms. The downstairs, which could be an in-law suite, has two more bedrooms, a full bathroom and recreation room. The garden is nicely landscaped and easily maintained.
IAN BOORMAN 386-7521

UNDER $50,000
There are so few modern and spacious homes like this with two bedrooms, 16' carpeted family room, wide garden lot, shake roof, full basement, R.H. fireplace, ten minutes from town and only $49,900.
PHIL SIMPSON 386-7521

WILL SHOW
WILL SELL
Anytime — is a good time to see and buy this immaculate 3 bdrm. no-step retirement or starter home. Attractive feature fireplace wall in L.R. Bright kitchen and utility plumbed for washer. Wall to wall carpet all through. High fenced privacy and extra parking space. All for $39,900. See this now with:
TED KAY 386-7521

UNIQUE AND SECLUDED
A real hideway of unusual design. The 27 ft. living room features a high open ceiling, floor to roof fireplace, slate floor and three walls are of thermo pane glass. Nearing completion this home will consist of two bedrooms and two full bathrooms on the main level. The lower level is designed to provide a third bedroom, bathroom and family room. Other features include a wrap around sundeck and a separate studio or workshop. Scenic wooded valley outlook and a beautiful view of Mt. Tuam.
Listed at $95,000
386-7521 ERIC GRAHAM 656-4489

BUILD IN UPLAND
Now is a chance to have your dream home in best part of Oak Bay for quick sale, offers are invited on $47,000. For full information contact Mrs. Olga Zachary.
386-7521 (anytime) or 592-2265

FERNWOOD-DENMAN
Older, 2 storey house, 2 bedrooms, living room with modern Swedish fireplace, modernized kitchen and separate eating area. Drive by 1283 Denman and call for convenient appointment to view. Lot: 45x104, duplex zoned. Asking $28,750. (MLS 9599)
MRS. GIESLE SAMEC
386-7521 382-8743

S x S DUPLEXES
1. Each side three bedrooms, rumpus room, high basement, 8 years old quiet location in Esquimalt $79,500.
2. Gorge area top condition 2 bedrooms on one side and 3 bedrooms on the other. 8 ft. bright basement suitable for further development. $64,500.
MRS. O. ZACHARY
386-7521 592-2265

NINE YEARS YOUNG
NEW LISTING
$46,900
Hurry, it's the best buy on the market! Situated on a pleasant street in the Chesterlea District this home offers a cathedral entrance hall, — 20.6x14.6 ft. living room with fireplace and W-W — 10x10.6 ft. dining room with sliding glass doors to sundeck — four bedrooms — two bathrooms — roughed in recreation room. To top it off the financing is attractive. M.L.S.
IAN BOORMAN 386-7521 anytime

1111 Government St.

LANSDOWNE SLOPE
Beautifully landscaped on large lot, fruit trees, Olympic view. 3 bedrooms, living room, fireplace, dining room, kitchen, eating area. Lower floor, family room with bar, bedroom, workshop, laundry room. drive-in garage. $64,550. Owner 592-4800.

250 HOUSES FOR SALE

BLOCK BB BROS

1800 Blanshard
3636 Shelbourne
1949 Sooke Road

NEW HOME
2.8 ACRES
Well treed, offers nice seclusion with view. Situated in quiet area of Colwood. Well constructed home with wrap-around sundeck. 3 large bdrms, 2½ baths, family sized kitchen, large LR and DR. If it is acreage and seclusion you're seeking, this is it. Still time to choose your own w-w carpets.
Bob Paul, 478-5561, 478-2477.

JUST LISTED
COLWOOD
RANCHER
Looking for a comfortable 3 bdrm home on a large level lot in a peaceful area? Try this for size. The home is 1350 sq. ft. with a family room. The lot is 100 x 180 ft., well treed and fenced. Paved driveway leads to separate 24 x 26 ft. garage and workshop. A home with a country atmosphere just 20 minutes from city. May be purchased for as little as $9000 cash to good covenant. $50,900.
Doug Cole, 478-5561, 478-4494
Mike Ryland, 478-5561, 478-4761

2 BEDROOMS
BUNGALOW
1-mile circle. Quiet street. LR with FP, good utility, nice yard with fruit trees. Asking $36,500. For further info phone Gerry Lloyd or Anna Lloyd at 479-4105 or 477-1841.

FRESH FOREST
AIR NEW HOME
Escape now to this lovely treed location, bounded by park with thickly treed forest, babbling stream and sound of waterfall. Your own half-acre character lot with other new homes in vicinity, 1440 sq. ft. on 2 floors plus BSMT. Large BR, LR, and kit, 2 FP and superior materials. A must see at $58,800. Call Rob Estling at 477-1841 or 477-0061 now. Just listed. Terrific financing!

3 BEDROOMS
$54,500
Fine 2-yr-old full BSMT home ½ block to school and bus. Large bright kitchen with dining area. Sun deck. Partially completed rec room. Fully landscaped including fenced backyard and vegetable garden. Large existing 8¾% mortgage.
477-1841 BILL REMPLE 658-5794

ALL ELECTRIC
SIDNEY HOME
Brand new (not quite finished) 3 BR, sunken LR. Full well planned BSMT. ready to develop. Just $46,900. To view call:
477-1841 AL POTTAGE 479-2716

309 UGANDA
1:30-5 P.M.
If you're interested in a fine home close to schools, shopping centre, etc. Living room, DR, 2 BRs and large family room. $49,900.
477-1841 RON EMMERSON 658-8386

$142,000
FOR LESS
Yes sir. This beautiful home with outstanding view can now be bought for less. Present all offers. Features 4 BR, 2 full bath. Balconied DR. Intercom. Sundecks-privacy. Ideal for air and sea minded people. Big 10% mortgage. Call now for details.
JAMIE MacGREGOR
477-1841 477-4270

PRESENT ALL
OFFERS
Asking $56,000. OPP Golf course on Vantilberg. 3 BR. plus 1 in full BSMT. Den, Games room. WKSP area. Big lot. Extra parking. Financed. Call 477-1841 or 477-4270, JAMIE MACGREGOR.

BRENTWOOD'S
BEST BUY
Vendor is moving and must sell this deluxe 3 bedrm, 6 month old home. Fully landscaped on sewer, underground wiring and cablevision. Beautiful rock fireplace in living room with raised hearth. Also fireplace in basement. En suite in master bdrm. and W-W. throughout. Fridge, stove and drapes included in the asking price of $53,700. Present mortgage of $30,000 at $10¼%.
386-3231 J. A. PITT 477-4935

HILLSIDE-COOK
2979 Cedar Hill R. Ideal in-law or large family home. 5 bdrms, 2 full baths, 2 fireplaces, large rec room. Approx 10 yrs old, well built and is good value at $47,900. Call:
386-3231 JAY ROGERS 477-4569

DRIVE BY
4064 Cedar Hill X Rd. Go north on Borden off McKenzie and turn onto Cedar Hill X Rd. Asking $48,900. 3 bdrms with full basement. Presently an in-law suite. Corner lot (77x116). Open to offers for immediate sale.
OLIVE L. MARTIN
386-3231 385-7266

DELIGHTFUL
RETIREMENT
Absolutely immaculate 2 bdrm full basement modern bungalow for only $40,900 and owner may help with the financing. Close to shopping and bus in good Saanich area, an excellent buy, call, be quick to view. MLS 9396.
386-3231 JEFF CHALK 477-8274

WHITE CHRISTMAS
Well, maybe not, but how about a white stone fireplace for Christmas with this 3 bdrm. home. En suite plumbing, full enclosed double garage, large sundeck, extra large kitchen. Located on a quiet cul-de-sac. Asking $54,500.
386-3231 BILL MOSHER 652-2868

CUL-DE-SAC
SIDNEY
Almost new, 3 bdrm home with garden, trees and privacy. Large kitchen with quality cabinets, nook and large sundeck. Owner is transferred and will consider all offers, also willing to carry 2nd. mortage at modest interest rate. $7,500 down payment could be enough. $47,500.
386-3231 BILL MOSHER 652-2868

$48,700
Is the asking price for this 3 bdrm (plus 1 in full basement) home in Sidney. Living rm. with fireplace, separate dining room. Master en suite plus walk-in closet. Partially finished rec. room. Double driveway. MLS 9391.
386-3231 LINDA FAHEY 656-1520

TRY $6,000 DOWN
A modern well built home in 1st class condition. 3 bdrms, fireplace and a large lot on a quiet street. Vendor will consider an agreement for sale. Asking $42,500.
386-3231 BOB KERSHAW 385-1208

GUESS I'D RATHER
BE IN
The country on acreage. (A) 2 acres, brand new home, 10½% 1st with minimum of $10,000 down or trade your home. $63,500. Metchosin. (B) 1 acre, 3 bdrm home, FHC, greenhouse, $10,000 down or trade your home on $47,200. Central Saanich. (C) 2 bdrm, no step home in the city, $6,000 down. Mid 40s or inquire about your home in trade.
386-3231 ROB FUKUSHIMA 479-3408

LARGE
3 bdrm family home in beautiful condition. Good wiring and plumbing. Newer fridge and stove to stay. Vendor will carry the 1st and 2nd both at 12%. Try a down payment of just $6,000 on the asking price of $42,500.
386-3231 BOB KERSHAW 385-1208

250 HOUSES FOR SALE

Principal Properties Ltd.

4088 SHELBOURNE
477-9514

SPOTLESS
APPEARANCE
Beautifully located home has tall trees and quiet surroundings. The The lovely decor is evident as soon as you open the door. 3 bedrooms, spacious L.R. with brick fireplace. Plus much more. For appt. to view call. MLS 9113.
477-9514 ISOBEL RIPLEY 479-1918

GOLDILOCKS
LOOK INSIDE!!
The Three Bears would fit in this comfortable 3-bedroom home within walking distance of Simpsons-Sears. It features, among other things, new kitchen cabinets and a pleasant living room. Since it has been redecorated, you must see the inside. 1529 Oaklands.
OPEN HOSUE Monday and Tues., 2-4 p.m.
Let's present your offer on the asking price of $38,500.
477-9514 M. R. LUND 652-2736

HORSEMAN'S
CATTLEMAN'S
PARADISE
Saanich Penin.
5-year-old immaculate, comfortable home on nearly 8 view acres consisting of lovely fenced and cross-fenced grazing land and large firs, cedars and dogwood. For the animals: a modern barn with good hay storage and three newer chicken houses. Priced at the mid-nineties this home is only minutes from downtown.
477-9514 ROSS BUTLER 479-7994

NEW!
QUALITY!
LUXURY!
Start with the best kiln dried lumber and put together a 1440 sq. ft. 3-bedroom luxury home. Include features such as a large 20'x13' living room, an easy-on-the-homemaker 11'x19' kitchen and a comfortable 14'x13' master bedroom with separate dressing area and a full 4-piece en suite. Place this on a large lot in the McKenzie area with views of the Olympics and put a price in the mid-sixties on it. OR, come see me because I have such a home ready for you now! To view please phone
477-9514 ROSS BUTLER 479-7994

WOODED ACREAGE
Over 3000 sq. ft. of luxurious accommodation. Trout stream at your back door. Billard room for full-sized table. 2 blocks to golf course. 25 minutes from downtown Victoria. Don't miss this! Mid to high eighties. O.N.O.
CHICK LOVEDAY, 477-6994
ISOBEL RIPLEY, 479-1918

BEAT THE
WORLD FOOD
SHORTAGE
PROBLEM
Grow your own on 12 lovely Central Saanich acres and sell to others from the large greenhouses. There are lots of berry bushes, a corral for your cows and horses, and a large water reservoir too. You can do a brisk exotic-flower business on this route to Butchart Gardens. Call it home also in the large inviting 3-bedroom home. There are many other features to this business-residence. Let me show it to you soon.
GORDON MacDONALD
477-9514 477-1242

STATELY
GORDON HEAD
RESIDENCE
This home offers the ultimate in gracious living and entertaining with its magnificent living room, inviting courtyards and patios, and three fireplaces. For the family it has 3 bdrms., 4 baths, a study and studio (or in-law suite). For the guests and family the home has an indoor swimming pool and sauna. The sea views alone will convince you this is your next home. $125,000.
477-9514 ROBERT GEDDES 477-6430

LAST CHANCE
To graduate to a more spacious home on a quiet, dead-end street. Home consists of 3 bedrooms up; living room with raised hearth fireplace; dining room with sliding glass doors to large sundeck; Kitchen with built-in counter-top stove and eye-level oven. Lower level has 3-piece bath, 1 bedroom and rec. room with bar. 2 carports and ample storage area. Please call for appointments to view:
477-9514 GENE LACK 592-6680

REDUCE TO
$37,000.00
1.2 ACRES
SUNNY AND SHELTERED LOT, WITH NEAR NEW "A" FRAME, 3 BEDROOMS, 12x18 COMBINED KITCHEN-LIVING ROOM. JUST OFF SOOKE ROAD ON QUIET CUL-DE-SAC. 20 MINUTES FROM CITY CENTRE. ACT NOW CALL:
477-9514 BOYD SADLER 592-1929

TRY $3500 DOWN
MUST SELL
$35,000.00
OWNERS HAVE PURCHASED AND MUST SELL 2-BEDROOM BUNGALOW. PART BASEMENT. 11x18 KITCHEN, 12x16 LIVING ROOM WITH FIREPLACE. LARGE CORNER LOT. CALL NOW TO SEE THIS.
477-9514 BOYD SADLER 592-1929

MAGNIFICENT
TUDOR MANSION
2.5 ACRES
$185,000
477-9514 CATHY ATKINS 479-5427

B.C. LAND AND INSURANCE AGENCY LTD.

SACRIFICE SALE
MODERN HOME
A no-nonsense opportunity to present your offer on a modern 3-bedroom (1 down) home in excellent condition. This home situated no a lovely 50x181 lot features separate dining room, modern large living room with fireplace, kitchen, wall-wall carpeting, full basement with rec room. Golden opportunity for a serious purchaser.
Chummy Crabbe, 388-5555, 479-7998 (res.)

GORDON HEAD
A GOOD BUY
On a cul-de-sac off Ferndale Road, a spacious 3-bedroom split level home. En suite plumbing. Extra bedroom or den, 2-piece plumbing and roughed-in rumpus room in ground level basement. Shake roof. 2-car carport with sundeck over. Extra large landscaped lot with plenty of room for a trailer or boat. Exclusive listing.
Price $69,500
Call Mr. Hope, 388-5555 anytime.

$29,500
Two bedroom, basement home on easy care lot. Centrally located, on bus line. Fine starter home. Open to offers, so come and see it.
Ron Tannhauser
386-2971 Res. 384-3188
Bitterman Real Estate

BY OWNER
Almost waterfront, two bedrooms, living room, dining room, and basement in Sooke Village, lot 95x140, no agents. 642-3524.

250 HOUSES FOR SALE

Island Pacific Realty
3200 QUADRA 388-6231

OPEN HOUSE
GORDON HEAD
SAT. and SUN. 1:00-4:00
4351 TORQUAY DRIVE
This 3 bdrm home is beautifully decorated with the best of everything, 2 floor to ceiling rock FP, the finest WW throughout the LR and separate DR. Big kitchen with eating area. Master ensuite and finished family room. All for $63,900. To view call SHANE BEFURT AT 388-6231 or 388-6275, Local 2560.

COMBINATION
SITUATION
This large older home has the room and floor plan for different uses, family living or revenue and even both! Main floor and upstairs has bedrooms galore. 1½ bathrooms, living room, through hall and more. There is also a basement suite and area for rec. room downstairs. Good wiring and plumbing plus cleanliness make this solid home a solid investment at $48,900. MLS. CALL CHRIS GREIG, 388-6231 or 479-7995.

GORGE AREA
$39,900
Immaculate renovated older home on quiet street, features new wall-to-wall throughout. Attractive living room with fireplace, dining room, bright kitchen and two lovely bedrooms. Everything in good shape. Part basement and sundeck on easy care lot. CALL CHRIS GREIG 388-6231 or 479-7995.

COUNTRY LIVING AT ITS
BEST
Approx. ½ acre with 3-br. home. L.R. with F.P., D.R., big Kitchen and Laundry with washer and dryer hookups. Property is flat and very nicely treed. All for $39,900. To view call SHANE BEFURT, 477-9730. I.P.R., 388-6231.

CORDOVA BAY
1.26 ACRES
Unique executive home, tucked away in the trees offering seclusion and convenience. Only 10 yrs. old, the one-of-a-kind design has to be seen to be appreciated. Features 4 bedrooms, 2 bahrooms, spacious liviing room with FP, a den with FP, rumpus room, dining room with sliding doors to a sundeck and much more surrounded by beautiful trees and shrubs. First time offered at $89,500 with good terms available. MLS. CHRIS GREIG 388-6231 or 479-7995.

GORDON HEAD
$59,900
This 2 or 4-bdrm. home has very good terms, at less than going mortgage rates. It has big L.R. with FP., kitchen with E. Area, and built-in fridge and stove. All on ⅓ of an acre of nicely landscaped property. Won't last long with these terms, so act quickly by calling SHANE BEFURT, 388-6231 or 388-6275, loc. 2560.

9 SUITE APT.
OLDER JAMES BAY conversion with lovely harbour views. This is priced to sell. Wonderful holding property. MRS. McKeage 388-6231 or 479-5868.

TRIPLEX $29,500
Located within walking distance to town. It is made up of two-two bedroom units on the main and upstairs, plus a one bedroom suite down. This has to be a bargain. Rents total over $400.00 per month. Suitable for handyman as some repairs would do wonders. CALL CHRIS GREIG 388-6231 or 479-7995.

3 BDRM. TOWNHOUSE
LAKE HILL AREA
This 3 bedroom home's beautifully layed out. 3 big br., large LR with FP, separate DR. Very nice kitchen with eating area. 2 bathrooms and lots of storage all for $39,900. See this quick and make an offer. To view call SHANE BEFURT at 388-6231 or 388-6275, Local 2560.

OLD CHARACTER
HOME $28,900
Walking distance to downtown. 4 bedrooms, living room, dining room has fireplace. Lots of possibilities for handyman. CALL GLENN NICHOLLS, 388-6275 LOCAL 572 or GERRY FINNIGAN LOCAL 2516.

EXECUTIVE 4 BEDROOMS
10 PER CENT FINANCING
This well maintained home features 2 fireplaces, 3 bathrooms, full basement, sundeck and double garage. Vendor will carry $35,000 1st mtge. at 10%. Don't miss this. Phone GERRY FINNIGAN 388-6275 Loc. 2516 or GLENN NICHOLLS Loc 572.

THIS MAY BE
THE HOME
You've been looking for, 2 bdrms, LR with FP, stove and fridge incl. Very well kept, centrally located and priced to sell at $32,900. To view CALL BOB KOHLRUSS AT RES: 479-5971 or 388-6231.

GORDON HEAD
OLYMPIC VIEWS
This four-month-old home has 3 big bedrms with master en-suite. Beautiful LR and DR with wall-to-wall throughout. Roughed-in basement, sliding doors onto wrap-around sundeck from kitchen, DR and master bedrm. Financing arranged already. All for $65,900. Quickly call SHANE BEFURT at 388-6275, local 2560, or 388-6231.

ESQUIMALT
3 BEDROOMS
Sunny bright rooms in this solid no basement home. It features a living room, large kitchen, sewing room and one bedroom on the main floor, and two bedrooms upstairs. Price of $35,900 includes stove, fridge, washer, dryer and living room carpet.
CALL PETER BARDON at 388-6231.

LOW TAXES
AND CHARM
This 2 bedroom home is situated close to Simpson Sears on an easily maintained lot. There is a livingroom with fireplace and a large kitchen with eating area. Included are the stove and fridge. Asking $32,900. Good terms. CALL PETER BARDON, 388-6231.

$38,000 at 10 PER CENT
Nice quiet area, and the home is spotlessly clean. Only 7 yrs. old, split level with three bedrooms and a den. Smart, easy care landscaping gives seclusion. New listing at $54,900. Be first to see it with IRENE DALZIEL 388-6231 or 477-6380.

COMPLETELY
MODERNIZED
Owner has purchased and must sell. Really comfortable thirty yr old bungalow with full basement in quiet area of the Gorge. This is a new listing two bedrooms, L.R. with F P., dining room, large sundeck, full basement with recreation room. A good buy at $43,900. 477-6380.
IRENE DALZIEL 388-6231 or

OPEN HOUSE
1407 Hastings
Sat. 1:30 - 4 p.m.
WELCOME
to a
GREAT
BARGAIN
4 bedrooms, 2 split rock fireplaces, super developed lower level, built 1970. $53,900, offers considered.
Jackie Waldron
Douglas Realty Ltd.

CITY, VIEW, GORGE AREA
4 bedrooms or possible in-law suite, 2, 4-piece bathrooms, kitchen with eating area, dining room, living room with rock fireplace, roughed-in family room, sundeck, easy to maintain yard. 9 years old, $54,000. 385-5428 anytime.

BRENTWOOD OLDER TWO-bedroom full basement home. On 70x120 lot, $32,500. Adjoining three lots, $17,500 each. Or complete parcel not developed $60,000. 652-3476.

FOR SALE, 2-STOREY HOUSE for demolition. 658-8510.

250 HOUSES FOR SALE

WALL & HOMEFINDERS REALTY LTD
REDEKOP

3480 Douglas 386-2911

OPEN HOUSE
422 OWENS RD.
C-O-L-W-O-O-D
SAT.
2—4 P.M.
REDUCED $4,000!! 4 BEDROOMS. QUICK POSSESSION! Attractive 10 year old family home on large secluded fenced lot with shady mature trees, lots of extra parking, low taxes and close to schools. Offers invited on the asking price of $48,500. MLS 9119.
NINA or BOB STEPEHENS
386-2911 (24 hrs.) or 479-5463

OPEN HOUSE
1450 TAUNTON ST.
2:00 - 4:00 P.M.
SATURDAY
This is an attractive 3 bedroom family home which the owner has tastefully decorated inside. Contains a modern kitchen, good sized. Dining room and living room with FP. Full basement still to be developed. This home is priced to sell at $38,900. Phone now! MLS. 8466.

OPEN HOUSE
469 WALTER AVE.
SAT.
2—4 P.M.
UNDER $40,000!- GORGE AREA. This well-priced, 2 bedroom, full basement bungalow has a cozy living room with fireplace, a separate dining room and family sized kitchen. Good fenced garden with fruit trees. Transportation, the new Gorge Shopping Centre and the beautiful promenade are all close. MLS. 9249.
NINA or BOB STEPHENS
386-2911 (24 hrs.) or 479-5463

OPEN HOUSE
1960 FAIRFIELD RD.
SAT. 2—4 P.M.
Low and lovely, 3 bedroom no-step bungalow, 2 baths, entertainment size living room with fireplace. Family room with built-in barbecue and glass doors to secluded patio. Set on large picturesque lot with many shrubs and several fruit trees. Double garage, hot water heat. Large assumable 1st mortgage. Drop in Sat. and view this lovely home or phone:
MARILYN MOORE
386-2911 or 478-2482
for prior viewing. MLS 9342.

OPEN HOUSE
2405 BETTE DRIVE
SAT. 2-4:30 P.M.
COLWOOD LAKE ESTATE
New MLS. Large 10% mtge. on lovely 5-month-old home. Beautiful rock FP and wall to wall throughout. 4th bdrm. and rec room roughed in. $54,900.
AUDREY GRIMSHAW
386-2911 or 592-2513

OPEN HOUSE
1282 MARCHANT RD.
BRENTWOOD AREA
SAT. 1:30-4:30 P.M.
Immaculate 3 bedroom home, master ensuite. Attractive living room, has feature wall and raised hearth FP. Dining room with sliding glass doors to sundeck. Large kitchen with eating area, etc. Come see for yourself! $52,900 Your hostess:
ELEANOR BRAY
386-2911 or 592-1130

OPEN HOUSE
881 VERNON ST.
SAT.
1:30-4 P.M.
New on the market. 2 bedroom home. Large LR and separate DR. Close to everything. Very large lot. A must to see to appreciate. Your host:
DAVE ROBERTS
386-2911 or 477-1317

OPEN HOUSE
482 STURDEE STREET,
SAT. 2-4 P.M.
MON. 6:30-8:00 P.M.
TUES. 6:30-8:00 P.M.
2-2 Bedroom Up and Down duplex, near beach in Esquimalt. Nicely renovated — attractive yard. Close to schools, shopping, etc.
$48,500
HAL BARBER
386-2911 or 479-6479

SSC
SWINERTON, STEWART CLARK LTD.
1318 BLANSHARD 385-2481

SOMETHING
SIMPLY
CHARMING
About this delightful modern family home with 12x18 LR, large cab. elec. kitchen with ample eating space. Two good size bedrooms. Oak floors all thru. 4-pce. bathroom. Full high basement with 3rd bedroom or 12x18 family room and 2-pce bath. Clear title. Asking $44,500. Open to offers. To view call: D. Okker at 478-4501 MLS.

ESQUIMALT
OLD WORLD CHARMER
3 BEDROOMS
2 BATHROOMS
REDUCED TO $36,900
Lovely older residence featuring ... Cosy living rm with fireplace. Modern Electric Kitchen with breakfast area (Stove and Fridge Inc.) Sparkling 3 pc. and 4 pc. bathroom ... Full Basement ... Auto Oil Heat, 100 Amp service (Wired Drier). Drive In garage.
Dick James, 385-2481

BRAND NEW
WITH ROOM TO SPARE
ON LARGE TREED LOT
An exceptionally well designed quality residence with space for future expansion. Features include wall-to-wall carpet throughout, sunken LR with raised hearth FP, 12x10 DINING Room, 4-pce. vanity bath PLUS 2-pce. en suite, front facing kitchen, 3 large bedrooms, sheltered sundeck and carport. Full, high daylight basement, R-1 Rec. Room with FP, roughed in bath, and space for at least 2 more bedrooms. Pretty as a picture nestled behind a screening stand of cedars on a large lot. (P.S.: The adjoining quarter-acre lot is also available if you require additional space.
PRICE $49,500
ED JUPP or DICK JAMES
385-2481

NORTH OAK BAY
$10,000 HANDLES
6 room stucco bungalow, well situated close to shopping, beach and bus. Fireplace in living room and den. Double carport off lane, secluded garden, lot 70x120. Vendor will carry balance at 11%. Asking $67,500. Please call Mr. Custance or any of our representatives. 385-2481.

MILL BAY
Located on a quiet street just north of the Mill Bay-Shawnigan intersection and near the highway. We have a NEW 2 Br, no basement bungalow, vacant for immediate possession. An excellent VLA potential as it is on almost ½ acre lot. Piped water system. Priced at $27,500. For clear title. For full information just call.
384-8126 MR. GREENE 385-0795
PEMBERTON, HOLMES LTD.

READY
TO MOVE IN
Homes in Gordon Head, close to all schools: etc. 9¾% interest N.H.A. From $52,450 up. Phone Kasapi Construction Ltd., 386-6191 anytime.

BY BUILDER — NEW 3 BEDroom home, seaview lot, 1½ baths with marble vanities, wall to wall carpets, large living room, stone fireplace with sundeck. 1844 Rye Rd. Off Simpson in Central Saanich. $49,900. 652-1831.

250 HOUSES FOR SALE

BLOCK BROS

1800 Blanshard
3636 Shelborne
1949 Sooke Road

OPEN HOUSES

GORDON HEAD
1867 San Miguel
Open SAT. 2-4:30. An immaculate, custom designed and built 5 BR home in a quiet and secluded area. Large study-family room with FP. Large sundeck off formal DR. Master en suite. 3 baths in all.
598-1420 TED WALFORD 477-1841

1436 Denman St.
1 to 4 SAT.
Now vacant. Reduced to $43,500 for quick sale. 3 BR, BSMT home, 11 yrs old. Lovely rec room with sliding glass door to Patio area.
JEAN DOBEREINER
477-1841 479-4979

2756 Dewdney Ave.
SAT. 1:30 to 4
OAK BAY. Excellent value at $69,900 in a beautifully kept home in this choice area. Well built, with large BR and handsome den on main; 2 BRs up. Don't miss this perfect home for some lucky purchaser who will buy it if the price is right, the area and home are right, the value is great, can you afford it? See you Saturday or earlier, Mr. Clendinneng anytime, 477-1841 RES. 477-5462.

309 UGANDA
From 1:30 to 4:30 today. Look for my open house signs on Tillicum Rd. On Esquimalt side of Gorge. Absolutely immaculate home. 3 BRs, large family room. $49,900.
477-1841 RON EMMERSON 658-8386

SAT. 2 to 4:30
6932 CENTRAL SAANICH RD. See this great buy — a 3 BR house on a large 75x175 well located lot for only $34,900.
GEO CHRISTENSEN
477-1841 385-6864

976 MacKenzie
SAT. 2 to 4
Summer's almost gone, now is the time to settle in where you're going to spend those cold winter nights — like beside either of the 2 FPs in this comfortable 2 BR, LR, family room, large park-like lot and separate garage. The price is right — $41,500. Your hostess:
477-1841 ERNA ELLSAY 477-5705

FAMILY HOME
4 BEDROOMS
4092 Atlas Place also has a large rec. room and is set on a beautiful view lot on a dead-end street but near transportation and quick routes to town. Vendor might carry a second. Asking $53,500. See it 1:30 to 4 p.m. SAT.
477-1841 MR. PAGE 382-9983

2244 MILLS DR.
SAT. 1 - 4
Look at this financing! $8,000 down and assume existing 1st of approx. $18,000 at 8¾%. Vendor will carry a $19,500 2nd at 10%. Monthly payments approx. $340. 2-yr., 3-bdrm. home in area of younger homes.
386-3231 BOB KERSHAW 385-1208

2214 Bakerview Ave.
SAT. 1:30 - 4:30
Sidney. Immaculate home, just 1 yr old. Many quality features, including 3 bdrms., separate dining room, feature slate fireplace. Home is attractively priced in low 50s with assumable 10% mortgage.
386-3281 BILL MOSHER 652-2868

630 AGNES ST.
SAT. 1:30 - 4:30
COZY STARTER or RETIREMENT HOME with sunny southern exposure to the in-line living and dining rm. NEAR BUS, SCHOOLS and CHURCH. A GOOD SOLID BUILT 19-yr.-old full basement home with 1-3 bdrms. Large vegetable garden plot, fruit trees, laurel hedges galore. Offers invited on $37,900. MUST BE SOLD. MLS 8669.
GERRIT KLOOTWYK
386-3231 479-3313

4386 TORRINGTON
SAT. 4 - 6
"Block's Special." 10½% 1st mortgage on new homes in a quiet cul-de-sac. Full price $54,900. $9,000 down. THESE CAN'T BE MATCHED.
386-3231 PETER CULTER 656-3740

3236 CARMAN
SAT. 1:30 - 4:30
MUST SELL!! Immediate possession, 2-bdrm. with full high basement, Choice, quiet street close to Camosun College, Hillside shopping. $42,900. Open to offers.
MARGARET PRICE
386-3231 (24 hrs.) 477-1941

LAGOON LOVELY
SAT. 1:30 - 4
252 SEAFIELD RD. in area of beautiful homes. Living rm. with rock fireplace and feature wall. In-line dining rm. with glass sliding doors to sea views from sun deck. 3 bdrms. on main plus 2 more down, or rec. rm. and den. Beautiful carpeting. Bathrooms, 4-pce. and two 2-pc. Brand new at only $53,900. MLS. Coffee with Ollie! More information with
386-3231 OLIVE WEBBER 478-7733

991 LODGE
SAT. 1 - 4
A darling 2-bdrm. house with full basement. Corner lot, fully treed and shrubs. Condition of house is "just like new." Worthwhile inspecting.
OLIVE L. MARTIN
386-3231 385-7266

2528 ASQUITH
SAT 1:30 - 4
An ideal starter or retirement 2-bdrm. home. Situated on high ground in a quiet area with easy access to downtown Victoria. Your host
ROB FUKUSHIMA
386-3231 479-3408

3964 TUDOR RD.
SAT. 1:30 - 5
View this Tudor style home. Located in the Ten Mile Point area on ¾ of an acre. Tall trees and privacy in this 4-bdrm., 3-bath home. Over 2,300 sq. ft. of gracious living here. Large 1st mortgage at lower interest and vendor will carry 2nd mortgage to help finance.
386-3231 D. R. NELSON 384-6882

3809 SAANICH RD.
SAT. 1:30 - 4
Spotless 3-bdrm. home on large lot. Family room, new roof, new electric hot water tank. Price $43,000.
386-3231 ROY ELDRIDGE 477-6735

1061 LESLIE DR.
SAT. 1 - 4
You just need $10,000 to buy this new immaculate house, with 3 bdrms., spacious kitchen, dining rm. and cozy living rm. Vendor will carry a good size 2nd at a reasonable rate.
KEHAR DHAMRAIT
386-3231 383-2491

BLOCK BROS

1800 Blanshard
3636 Shelbourne
1949 Sooke Rd.

1024 HASLAM
SAT. 1 - 4 P.M.
Tired of poor construction? Try this one on for size. Post and beam split level design consisting of 3 bdrms., rec. room, office, etc. Built-in oven and stove, large lot, new carpets and paint. $53,900. Jacklin to Jenkins, to Hull, left to Haslam, right.
Mike Myers 478-5561 478-6349

972 PEGGY ANNE,
BRENTWOOD
SAT. 1:30-4:30
Two new homes in this very attractive area. All on sewer with underground services, curbs and storm drains. Both homes have over 1,200 sq. ft. on main floor, 3 BR, 1½ baths, large LR-DR with stone FP and feature wall; full easily developed bsmt. with roughed-in plumbing. Priced to sell. Peggy Anne is off Hagan, off Marchant, off West Saanich Rd.
Bob Paul 478-5561 478-2477

2304 ESTHER
PLACE
SAT. 1 - 4 P.M.
Five bdrms. (3 up, 2 down) or use as you will — sewing room; TV room; or den. Large imaginative rec. room with bar. Beautiful landscaping. Park-like setting at the end of a quiet cul de sac. Financing can probably be arranged to suit your down payment. Come and see this home — you won't say no.
John Robinson in attendance if not sold earlier.
Norma Saunders Bill Lewis
642-3455 or 478-5561 478-5818
John Robinson
383-5425

FURNISHED OPEN HOUSE

BY BUILDER
SUNDAY
1 P.M. TO 6 P.M.

—8 plans to inspect
—Close to schools and trans.
—Low, low prices
—Good financing
—Homes feature
—W.W. carpet
—Fireplaces
—1½ baths
—3 bedrooms
—Large sundecks
—Double garage
—R.I. basements
—Paved drives

$51,900 to $59,900
DIRECTIONS: Follow East Saanich Road to Cultra — turn left one block to furnished show home. 1 p.m. to 6 p.m. Sunday and Monday.
UNICON HOMES LTD.
SALES OFFICE
K. SMYTH C. VANVEEN
652-2652 24 hrs. 386-0130

OFFERS DREAM HOME

Gige This A Chance
JUST OFF LAGOON BEACH
With beautiful seaview, brand new 3 bedrooms, 1½ bath, LR 26'x15' DR 9'x12' full basement. 24'x26' carport. Drive by 3333 Anchorage. No agents please.
To view call anytime
478-6268

WESTERHAM

ESTATES LTD.
440-1070 Douglas St.
382-6151

PRIME GORDON HD!
OWNER MOVED!
TRY YOUR OFFER!
OPEN HOUSE
SAT. OCT. 19, 1-5
—spotless, as new!
—4 bedrms, 2½ bthrms!
—excellent rec. room!
—superb corner lot!
—full price only $63,500 MLS
1604 LONGACRE
OPEN SAT., 1-5
Details? Vic Smith 385-2258

WESTERHAM

ESTATES LTD.
382-6151

PRICE DRASTICALLY REDUCED FOR QUICK SALE.
Custom built quality executive home in sought out residential area in Esquimalt. 4 bedrooms, 2 baths, living room with sandstone fireplace, large dining room, large kitchen with eating area and built-in range, family room, court yard patio and outdoor barbecue, completely landscaped. Appraised, depreciated value. $81,000. Will sell at $69,000. 385-5409.

RETIREMENT SPECIAL
SIMPSONS-SEARS AREA
OPEN HOUSE
SATURDAY 1:30-4:30 P.M.
1451 LANG ST.
$39,950 — MLS 9150

OPEN HOUSE
650 Cornwall (Fairfield) Saturday, 2:30-4:30. 2 bedrooms, living room with fireplace, dining room, wall-to-wall. Labour-saving kitchen, full basement, drive-in garage. New roof. Spotless throughout. Asking $48,500 (terms). Eric Macfadven, C. S. Goode Realty, 388-9158, 598-7729.

NEW HOME PLUS ½ ACRE
Save $3500. Buy direct from builder. 1440 square feet. 2 baths, full basement, 3 bedrooms, 2 fireplaces, trees, streams, park. Easy financing. $55,000. 478-6050.

Canada Trust

JUST LISTED!
1st Open 3 - 5 Sat.
3138 Fifth St. Handsome two bedroom bungalow. Spacious thru hall plan. Big living room, dining room. Full basement. Excellent condition.
382-5171 PETER MASON 477-9318

TEN MILE POINT
OPEN 2-4 SAT.
Estate Sale
3991 SMUGGLERS COVE RD.
Look at the 150% view through double glass windows in this near new 1565 sq. ft. custom built home.
382-5171 A J. SANDY CRAWFORD
477-1561

OPEN SAT. 1 - 4
TUDOR STYLE
1½ storey bungalow, dining room, living room, (F.P.), large kitchen, two bedrooms on main, two up, rec room, full basement. Large, attractive gardening lot. Location —2575 Victor. Price $47,500.
382-5171 JACK COOKE 477-4842

OPEN 2 - 4 SAT.
3656 REVELSTOKE
Sky High
Not the price but the location! 10 months old-tri-level. Enter through the 7x15 hall to huge rec room with fireplace, bathroom and potential bed-sitting room of 408 sq. ft. Upstairs beautifully carpeted 27x14 living room, dining room, kitchen with garburator and dishwasher, 2 bedrooms and bathroom. Lower level with separate entry a 15x11 den or office. $89,500. MLS 9688, LOX.
382-5171 THE ZIEGLERS 592-1768

OPEN 2-4 SAT.
4498 POMONA
See Sea
Or say Si Si to this new view Gordon Head home. Luxuriously carpeted 1452 sq. ft., 3 bedroom, separate dining room. Master bedroom with en suite and walk-in closet. Hand crafted kitchen cupboards, garburator, dishwasher and adjoining 9x12 breakfast room. Fireplace finished in full basement. Roughed in for rec room, bedroom and 3rd bathroom. 90x180 ft. lot. At $78,900. ML 8686 LOX.
382-5171 THE ZIEGLERS 592-1768

Immaculate Revenue
Three suite conversion of a quality seldom found. Really elegant owner's suite on main, approx. 1500 sq. ft. Large living and dining rooms with two bedrms and quality fitted bathrm. Carpeted thruout. Handsome kitchen with large eating area, golden ash cupboards, fridge, stove, garburator. Separate utility room, washer and dryer included. Two upstairs suites rented at $275. Recently re-wired and re-plumbed throughout. Excellent buy at $78,500.
382-5171 PETER MASON 477-9318

Triangle Mountain
A three bedroom home on a peaceful lane in this quiet setting at Triangle Mountain. Just two years old, lots of charm. Excellent value at $48,500.
382-5171 PETER MASON 477-9318

WATERVIEW LOT
11,000 sq. ft. view lot No. 10 on plush Rankin Rd. subdivision. Vendors will consider best offer this weekend.
382-5171 A.J. SANDY CRAWFORD
477-1561

OH SAY
Have you seen the most beautifully renovated 3 suiter or single family home we know of in Cadboro Bay—Seaview, .66 acre. Unbelievable luxury throughout. 3600 sq. ft. with 25x14 living room, 10x14 dining room, den, dressing room for Milady, 4 bedrooms, 3½ bathrooms.
382-5171 THE ZIEGLERS 592-1768

TUDOR
Styled new 3 bedroom with approximately $32,000 existing 1st mortgage. A view home well priced at $52,900.
382-5171 THE ZIEGLERS 592-1768

PRESTIGE
Luxury home in 10 mile point. Designed to appeal to those wishing privacy and room for gracious entertaining. 4 bedrooms, 3 full baths, family plus rec room and den. Price and details on request to qualified purchasers.
382-5171 THE ZIEGLERS 592-1768

PEACEFUL
4 bedroom looking over the city from the slope of Mt. Tolmie. Immaculate both inside and out. 50x170 ft. lot slopes to provide ground access to both levels of this 2000 sq. ft. 2 bathroom plus 32x12 rec room home. The drive-in garage is finished inside and could provide further living space. $77,500.
382-5171 THE SIEGLERS 592-1768

$43,500
4 bedroom home in the Gorge. Existing $32,000 1st mortgage. Property is motel zoned. Excellent investment.
382-5171 THE ZIEGLERS 592-1768

COUNTRY
Home 4 years old. 4 bedrooms, 2 bathrooms on 7.5 acres. Approx. 3 were once a Japanese market garden. Excellent 1800 sq. ft. barn. $120,000.
ALSO
2 bedroom cabin on 12 acres of which about 7 are cleared. 2 barns plus completed basement for additional home. $100,000.
382-5171 THE ZIEGLERS 592-1768

SAANICH
Over 2 acres and a lovely 8 year old. 4 bedroom home. Most of the land is fully fenced for sheep, chickens, etc. $69,000.
382-5171 THE ZIEGLERS 592-1768

Western HOMES Ltd.

GORDON HEAD
4 BEDROOM QUALITY
$73,900
This quality built, 2 storey family home must be seen!! Large entrance foyer leads to an entertainment sized living area, roomy kitchen, four bedrooms (one down), and a separate den. The quality all plaster finish, two sundecks, three bathrooms and lovely landscaping tell the story. I don't say a word! (9695). Call now to view:
Neil R. MacDonald
386-3494 (24 hrs.)

PRICE REDUCTION
½ ACRE
SAANICH PENINSULA
2-bedroom older home with out buildings on over ½ acre of sea view property in Saanichton in sewer area. Subdivision potential. IMMEDIATE POSSESSION. $39,900.
UNICON HOMES LTD.
KENT SMYTH 652-2652
(24 HRS.)

GOOD VALUE IN CITY
4 bedroom family home, large living area, full basement, new roof, will maintained, close to school and bus. Vacant $39,500. Easy financing. Owner, 592-2038.

$11,500 — ONE-BEDROOM house, needs lots of work, 45x138 lot. 4154 Holland Road off Burnside. Look first, then phone. 592-2589.

CANADA PERMANENT TRUST

ON DOUGLAS ST. AT FORT

Open Sat. 2 - 4:30
1009 Westport
Off Maxim. On quiet cul-de-sac in lovely Cordova Bay. Livingrm with Fplace, diningrm, 3 bdrms, master ensuite. All rms with WW, charming kitchen with eating area and dishwasher. Lge sundeck, carport, lots of parking, full high bsmt. Asking $59,800, good financing (M.L.S.) please call MAUDE DOBSON at 658-8837 or IRENE VAN at 384-9191 or 382-9191.

Open Sat.
1:30 - 4:30
3386 Salsbury Way
A charming home in High Tattersall district. Lge. livingrm with WW and brick Fplace, separate diningrm, 2 bdrms on main flr plus extra bdrm or rec rm in full bsmt, carport, lots of parking. Beautifully landscaped. Asking $54,500 with low percentage mort. (M.L.S.) Please call IRENE VAN at 384-9191 or 382-9191.

Open Sat. 2 - 5
3058 Henderson
This home features over 2000 sq. ft. of spacious living. Located in a prestigious area. It also has water and mountain views. Beautifully decorated and maintained. Realistically priced at $89,900. Phone Darien Bain at 658-5057 or 382-9191.

Open Fri. 4:30 - 6:30
1276 Rudlin
2 bdrm home, plus 1 bdrm in full bsmt, WW. Nice easy care lot. Quiet street and convenient location to cenre of town. Priced at $31,500. Please contact Manuel Lopez at 384-9150 or 382-9191.

Open Sat. 12 - 2
445 Davida
Small stucco home. 1 bdrm, accommodation with nice lot of 51.1x140. Separate garage on a quiet street and close to shopping centre. $25,900. Contact Manuel Lopez at 384-9150 or 382-9191 (M.L.S.)

Open Sat.
2:30 - 4:30
103 Battleford
Tremendous potential in this 2 bdrm home, plus 1 in full bsmt. and rm for more. Situated on valuable lot. Priced realistically at $29,900. Ample kitchen, nice panelling throughout, garage. (M.L.S.) Please call Manuel Lopez at 384-9150 or 382-9191.

Open Sat. 2 - 5
1106 Hampshire St.
Oak Bay. Reduced $4,000. Owner has purchased and must sell. This is a sparkling 3 bdrm home, immaculate condition. 4th bdrm and lge rec rm in bsmt. Well treed easy care lot. (M.L.S. 8287) $59,900. Please call BARRY THORNDYCRAFT at 477-8487 or 382-9191.

Open Sat. 2 - 5
1326 Vimy
There's plenty of old world charm in this spacious 3 or 4 bedrm home in quiet South Fairfield area. Price reduced $3,000 to $61,500. See it — you'll love its homey atmosphere (M.L.S. 9229) Please call WILLIAM SANDERS at 479-3394 or 382-9191.

Open Sat. 1 - 4
214 Howe
Do not drive by and misjudge the space and excellent renovating that has been done to the inside of this 3 or 4 bdrm home. Full bsmt, fridge, and stove included. Copper plumbing, good furnace and wiring. New carpeting throughout. Good sized sep. dining rm off lge kitchen. $42,500. (M.L.S.) Call PAT DOERKSEN at 478-3432 or 382-9191.

Open Sat. 2 - 5
252 Richmond Ave.
Exceptional buy at $49,500. 1 yr old beautiful cedar post-n-beam, 2-3 bdrms, close to shops, bus and sea. Call PAUL HYATT at 656-3150 or 382-9191. M.L.S.

Open Sat. 2 - 5
3391 Veteran St.
Vote for me. If you elect to stop paying rent here is the place to begin. You'll vote for this 3 bdrm bungalow. Has Fplace, bsmt, big yard, good street. In the Mt. Tolmie area. $49,900 (M.L.S.) Call TED PINFOLD at 388-7742 or 382-9191.

Open Sat. 1:30 - 5
2421 Currie Rd.
Reduced to $52,900. Delightful home embracing 2 bdrms up with 1 down. Lovely livingrm with separate dining rm. Sunrm-den included, full bsmt, drive-in garage. Located on landscaped property opposite Windsor Park. (M.L.S.) Call SID HASLAM at 477-1994 or GRAY LAITE at 656-5267 or 382-9191.

Canada Permanent

HENDERSON REALTY

WE BUY, SELL AND TRADE
385-9741 ANYTIME

BRAND NEW HOMES!!
COLWOOD AREA
12—3-bedroom homes on large beautifully treed lots. Good financing all down payments considered, $47,500 to $49,500.
W. McCARTER 592-3970
B. GIBSON 658-5153

DRIVE "BUYS"

1. OAK BAY
3473 Henderson. A split-level, three-bedroom, two-bathroom home. Close to the University. Asking $68,500. Your offer may take it.

2. CENTRAL SAANICH
2490 Meadowland. A beautiful three year-old, three-bedroom with ensuite, in a quiet view location. Owner returning to mainland. Asking $58,500. MLS.

3. METCHOSIN
406 Terrahue. A modern cathedral entrance home with four bedrooms and two bathrooms. On a good size lot. Asking $59,900. MLS. To examine any or all these houses please call
J. G. McCORMACK 592-6214
C. W. ARNOLD 592-6454

LOW COST HOUSING
1—3 BDRMS. $34,900
2—3-BDRMS. $28,500
For more info. on these bargains please call quickly. GERRY FINNIGAN OR GLENN NICHOLLS. 388-6231 or 388-6275, LOCAL 2516 or 572. Island Pacific Realty.

FAIRFIELD, ONLY BLOCKS from Beacon Hill Park and Dallas Road waterfront, 2-bedroom with possible 3rd in basement, garage, fireplace, living room, large kitchen, fruit trees. $48,900. 246 Linden for drive by. Phone 383-0539 for appointment after 4 p.m.

JACK MEARS OAK BAY REALTY LTD.

"The Professional People"
Coast to Coast
Real Estate Service
2194 OAK BAY 598-3221
3618 SHELBOURNE 598-3344

Open Houses

1710 Oak Shade
Sat. 1:30—4:30
Come and see this sparkling new 3-bedroom home on a large treed lot in desirable Rockland. Price $84,000 with large 10% mortgage. Call: KEN PORTER or MARJ NAPPER at 598-3344 anytime.

638 Grenville
Sat. 1:30—4:30
There's less than 70 days left! However, when you choose this snug 2-bedroom home you can be settled in time to bake up a storm in the convenient kitchen; trim the tree and hang the stockings on the mantel in the spacious living room; and prepare for dinner guests in the large separate dining room. Closet and hiding places galore on main as well as in the full basement. If Santa sends the young 'uns skates, this home is within walking distance to the Esq. arena. To assist you in making it all possible at only $44,800, call: EDNA VLIET or ROY GOULD AT 598-3344 ANYTIME.

1173 Oxford
Fri. & Sat. 2—5
South Fairfield. Solid and comfortable. 5-bedroom family home. Beamed ceilings in living room and dining room. Large kitchen. Full basement. Rear lane access. $57,900. Call: JOHN HOLMS at 598-3344 anytime.

290 Helmcken
Sat. 1:30—4:30
This is a fine family home, but vacant and must be sold. In lovely View Royal on quiet part of street a few steps to water. 4 bedrooms, 2 bathrooms, office, 12x24 family room, in-line dining and living room with fireplace. A view-like property with 132x145 lot, with lots of seclusion. Nicely landscaped. Try as low as $8,000 down on the asking price of $49,900. MLS. Call: F. WILLS at 598-3344 anytime.

New Listing
$37,900
3127 Balfour Rd.
1:30—4:30 Sat.
Older home with charm in quiet area, close to all amenities. This spotless family home offers 3 bedrooms, EXTRA LARGE KITCHEN with eating area, cosy living room with fireplace and ULTRA MODERN bathroom. ALL ON ONE FLOOR. Drive-in garage in high basement. Act quick, this won't last. prior appointments FLORENCE AND ARTHUR MAUGER at 598-3321 or 598-5109.

2341 Mid-Downe
Fri. & Sat.
1:30—4:30
Victoria prestige area — Surrounded by beautiful lawns — secluded back garden, trees and shrubs — 3-bedroom home. Spacious living room with brick fireplace. Dining room — wall-to-wall carpeting, separate eating area in bright kitchen. Large heated rec. room with bar in full basement. Drive-in garage. Open to offers. $74,900. For prior viewing please call: RUTH BENNETT at 598-3321.

No. 307
360 Dallas Rd.
2:00—4:30 Sat.
2-bedroom condominium, quiet location, view of water, mountains and city lights. Quality wall-to-wall carpets, dishwasher, garburator. Possession could be in 2 weeks. Price reduced to $39,900. CONNIE O'REGAN in attendance or phone: 598-3321 or 598-0454.

No. 18
Gordon's Beach
2:00—5:00 Sat.
$16,000 waterfront. 7½ miles west of Sooke. Solidly built 2-bedroom log siding cabins. Sunroom, 14x18, living room with propane range and heater installed last year for $600. Prime fishing waters. Advance details from: LYNETTE DELAHUNT at 598 3321.

1407 Thurlow
Sat. 2:00—4:00
Fairfield. $39,900. 3-bedroom older home in a nice park-like setting consisting of livingroom with fireplace — dining room — kitchen — bedroom and bath on the main floor — 2 bedrooms up — plus full basement. This home has a lot of potential. For information call: HAROLD WHILEY at 598-3321 or 592-2778 or BILL MOHR at 598-3321 or 598-6716.

NEW HOMES COLWOOD

ONLY 1 LEFT FOR
Early Occupancy
3 Br., 1½ baths, floor-to-ceiling fireplace, double carport, large sundeck. $56,800. 10½% mortgage.
More 3 Br. homes for November and December occupancy from $51,400 to $58,900. Down payments as low as $8950.
RIDLEY BROS.
DEVELOPMENT CO. LTD.
478-1721 EVES. 388-4773

$34,900

Spotless 2 BR home, fully landscaped, 10½ per cent mortgage. With a small down payment you can own this home for the price of rent.
RIDLEY BROS.
Development Co. Ltd.
478-1721 Eves. 388-4773

BRENTWOOD EXECUTIVE
$56,900
This lovely modern 3 or 4-bedroom home was runner up for nicest gardens in Brentwood. Situated on nearly ¾ acres, it is beautifully landscaped and sits amongst a fine stand of fir with a glimps of the Malahat. Close to schools and sewer. To view its many extras. Call GLENN NICHOLLS 388-6231 or 388-6275. Local 572 or 2516. Island Pacific Realty.

GORDON HEAD BY OWNER. Almost new 2 bedroom ensuite, 1200 sq. ft., full basement, carport, sundeck. Near Lambrick Park. $50,000. 477-4005 after 6.

CANADA PERMANENT TRUST

ON DOUGLAS AT FORT

Open Sat. 2-5
3340 Beach Dr.
Superb location with beach access. High quality decoration plus lovely private patio and back garden. 2 very lge. bdrms. plus den. 3 bathrms. Huge 2-car garage. Almost no-step entry. All this in the Uplands and offered at $119,000. (MLS) TIM HOSKIN, 386-9364 or 382-9191.

Open Sat. 2-5
1390 Esqui. Rd.
2 lovely, 2-bdrm. condominiums from $28,900. W-W carpets, F-place, utility rm., common rec. rm., workshop, sauna, covered parking, controlled entrance, excellent sound proofing. 2 units per floor. EMIL IZIK, 598-8289 or 382-9191 (MLS).

Open Sat. 1-5
2525 Margate St.
You can have immediate possession of this delightful 3 bdrm home — if you hurry — for only $63,500. Besides the 3 bdrms you will see that it has 3 bathrms, family room, drive-in garage — and so many other features. In attendance — MARY WOOD at 592-2647 or 382-9191.

Beach Drive
This beautiful 3-bdrm. Oak Bay home is located on Beach Drive with a full view of the ocean. Over 1,400 sq. ft. of gracious living space. Very lge. well-landscaped lot completes the property. $99,500. MLS. BILL BROOKS, 478-3197 or 382-9191.

South Oak Bay
Unexcelled high view of Juan de Fuca Straits, Olympics and approach to harbour, 3,950 sq. ft. on 3 fls. No step main and 2 below to fully landscaped rock garden. Almost 2,000 sq. ft. completed. Includes kitchen, living rm., and dining rm., seperated by magnificent Lake Havasu stone F-place, 3 bdrms. and 2½ bathrms — inc. ensuite — remaining space to be completed according to new owners requirements. Call ROSS FLETCHER at 383-7935, DI MUSTERS, 383-3789 or 382-9191.

Stadacona Park
Beautiful living rm., F-place, W-W carpet and panelled feature wall thru to adjoining dining rm. These are just a few highlights of this lovely 2-3-bdrm. bungalow conveniently located on double landscaped lot with garden area and fruit trees. Priced to sell quickly at reduced figure of $46,900. Call HERB McDANNOLD, 658-8844 or 382-9191 (MLS 8224).

Four Bedrooms
Lge. family home in excellent condition thru-out. Central location, offers generous living space, lge. kitchen, living, dining rms., rec. rm., full bsmt. and 2-car garage. Realistically priced at $41,900 as vendor moving. For viewing please phone HERB McDANNOLD, 658-8844 or 382-9191 (MLS 9620).

Charming and Pretty
Central Saanich Estate of approximately 2.7 acres Ranch - style home with over 2,000 sq. ft. in an impressive design. Barn for 4 horses. Numerous features to be described. (MLS) Priced at $99,000. MANUEL LOPEZ, 384-9150 or 382-9191.

Must Sell! Leaving Town! Make Any Offer!
Lovely newer homes on quiet on quiet cul-de-sac in Gordon Head. 4 bdrms., bright cheerful kitchens, sundecks. Lge rear yds. Ideal for family enjoyment. Call now! MLS. M.L.S. Call TIM HOSKIN at 386-9364 or 382-9191.

Colwood Dream
Cathedral entrance home leading to 3 bdrms., delightful living rm. dining rm. and feature kitchen. Only 1½ yrs old, total of 1700 sq. ft. fully finished bsmt. 2 bathrms. Excellent location, nicely landscaped. $52,900. SID HASLAM at 477-1994 or GRAY LAITE at 656-5267 or 382-9191 (M.L.S.)

Upland Tudor
1 owner, Authentic Tudor 2300 sq. ft. delightful home located in prestige area, new Uplands Golf Course. Hand adzed beams, plate rails, leaded windows. you name it, it has it. W-W thru-out. Beautiful property 90'x145'. Priced at $115,000. SID HASLAM at 477-1994 or GRAY LAITE at 656-5267 or 382-9191.

Four Bedrooms
No bsmt home with W-W thru-out located just off Tillicum, close to schools and shops. Vendor open to offers on asking price of $37,900 M.L.S. HEATHER GAMMON at 478-2607 or 382-9191.

Open to Offers
On this lovely 3 bdrm, 12 yr. old, full bsmt home overlooking Brentwood Bay on 1 lge corner lot with Greenhouse and many fruit trees. Should qualify for VLA. Asking $64,900 (M.L.S.) Call HEATHER GAMMON at 478-2607 or 382-9191.

New Seaview
Located on an exclusive cul-de-sac with underground wiring in Sidney. 3 bdrms, 2½ baths and finished family room with Fireplace. Asking $86,000. (M.L.S.) Call HEATHER GAMMON at 478-2607 or 382-9191.

Urgent Sale
Try your down payment on this small 2 bdrm, full bsmt home in the Gorge. Vendor will carry the balance to a good covenant. M.L.S. Call HEATHER GAMMON at 478-2607 or 382-9191.

Vote For Me
If you elect to stop paying rent, here is the place to begin. You'll vote for this 3 bdrm bungalow. Has F-place, bsmt., big yd., good st. in Mt. Tolmie area. $49,900 (M.L.S.) Call TED PINFOLD at 388-7742 or 382-9191.

New Listing
Two bedrm home in Gorge area in mint condition. Lge kitchen with eating area. Sundeck off kitchen. Full bsmt with third bdrm. Fenced yd. Priced $42,500. To view phone DARIEN BAIN at 658-5057 or 382-9191.

Saxe Point
Estate sale offers immediate possession and owner will carry balance to reasonable down payment. Solid mansion-like, 2 storey home near water on 215' duplex zoned lot. 3 lge bdrms. den with seaview, living room, dining room, F-place and lge. foyer. Offers considered to $59,500. Call PAT DOERKSEN at 478-3432 or 382-9191.

Must Be Sold
Vendor transferred. Beautiful 7 yr. old spacious 3 bdrm home in Lake District. Living room with open F-place, dining room, delightful kitchen, 1½ bathrooms, lovely rec. rm and R.I. plumbing. Lge lot in quiet area. Call IRMA KULIGOWSKI at 656-5325 or 382-9191.

Thetis Heights
3 bdrms $39,900. Brand New on market. Terrific value. 1100 sq. ft. of immaculate, plaster. Only 11 yrs. old. No bsmt home with lge. cabinet kitchen, dining room and laundry room. New quality carpeting in living room and hall. Well landscaped, easy care lot. Near school, stores and park. M.L.S. Call PAT DOERKSEN 478-3432 or 382-9191.

3 Bedrooms $31,500
Lovely and spacious townhouse in excellent condition. W-W thru-out. Ideal home for the family looking in this price bracket. M.L.S. No. 9684. Call IRMA KULIGOWSKI at 656-5325 or 382-9191.

CANADA PERMANENT TRUST

ON DOUGLAS AT FORT

Brand New
Be first owner of this 3 bdrm, full bsmt bungalow being completed now on 2.1 acre property. Features attractive stone and stucco exterior, master bdrm. en suite, F-place, patio doors off dining rm, W-W. carpets, drive-in garage, etc. Bsmt R.I. for rec rm and 3rd bath. Priced at $55,900. Details from HERB McDANNOLD at 658-8844 or 382-9191.

Nothing Like It
This secluded property (1.35 acres) has a small A-frame cottage plus 2 extra rms. Priced at $34,500. Make an offer and consider the possibility of a good investment (M.L.S.) for details contact MANUEL LOPEZ at 384-9150 or 382-9191.

Langford
3 yrs. old, approx. 1100 sq. ft. on 2 flrs, 3 bdrms. Attractive living and dining rm, 1½ baths and utility area. Reduced to $35,800. Call BARRY THORNDYCRAFT at 477-8487 or 382-9191.

Market Fresh
Sunny Central Saanich location. 3 bdrm. split level, 2 F-places, rec. rm. is tone. Bright patio off dining rm to an open field. Just 3½ yrs old. $55,900 M.L.S. Call SID HASLAM at 477-1994 or GRAY LAITE at 656-5267 or 382-9191.

Beautiful Uplands
Provide the setting on over ½ acre gardeners dream lot for this lovely 4 bdrm bungalow. Over 2300 sq. ft. completed. Dining area, den, Rec rm., W-W. carpets, 2 F-places, 2 bathrms, plus a dble enclosed garage space for further development in full high bsmt. Just 20 yrs. old. Priced at $110,000. To view, please call HERB McDANNOLD at 658-8844 or 382-9191. M.L.S. No. 9125.

½ Acre—Colwood
Cosy 3 bdrm home with lovely tall treed lot. Lge kitchen with eating aera. Plenty of space for garden and children to play. Offered at $39,500. M.L.S. Call TIM HOSKIN at 386-9364 or 382-9191.

Rockland Views
Office at home? 11 yr. old 4 bdrm. home. Lge bright living rm, dining rm with sundeck. Lower level has ideal possibilities for the professional to work from home with its own ground level entry. Peace and quiet within minutes to downtown. Offered at $94,900. M.L.S. Call TIM HOSKIN at 386-9364 or 382-9191.

Why Rent?
Low down payment, 2 bdrm, full bsmt home. Completely renovated thru-out. New kitchen and bathrm. W-W carpet, sundeck at rear. Asking $36,900 (M.L.S.) Call RANDY COLBERT at 479-8456 or 382-9191.

Secluded!
Where are you going to find any waterfront property available within 3 mile circle? Take a look at this lge beautiful secluded treed lot on the water off Rankin Road. Call GERRY MARTIN at 383-8458 or 382-9191.

Cadboro Bay Beauty
Approx. 3435 sq. ft. of delight. 4 or 5 bedrms, 5 years old, HW flrs thru-out, wrap around sundeck, dble carport, landscaped rock walled property, sprinkler system. underground. An executive home in 1st class condition. Priced at $108,000. Call SID HASLAM at 477-1994 or GRAY LAITE at 565-5267 or 382-9191 (M.L.S.)

This Is It
Just $36,900 for this 2 bdrm home, it's near Simpsons Sears, close to transportation. Recently remodelled and ready to settle in now. M.L.S. Call GRAY LAITE at 656-5267 or SID HASLAMA at 477-1994 or 382-9191.

Canada Permanent

JACK MEARS OAK BAY REALTY LTD.

"The Professional People"
Coast to Coast
Real Estate Service
2194 OAK BAY 598-3321
3618 SHELBOURNE 598-3344

Two Dandies
Oak Bay. Low taxes, excellent locations. Two bedrooms, nice property. Fruit trees, roses and flowers. Close to transportation, schools, stores. Ready to move into. Prices $44,900 and $47,500. For appointment to view call: RUPERT GRANT at 598-3321.

Dean Heights
Oak Bay Border. Character house recently redecorated inside and out. 2 bedrooms, seperate dining room, modern kitchen, spacious living room with fireplace. Full basement, new furnace and water heater. Secluded lot very convenient location. Close to shops, schools and transportation. To view please call: JOHN BARNES at 598-3321 or 598-4243.

Sidney
Cul-de-sac. Almost 2-year-old, 3-bedroom home raised fireplace in large living room. Wall to wall carpeting. Bright dining area off kitchen. Full panelled basement. All offers accepted on $56,900 with large low interest. Mortgage. MLS 9453. For further information and viewing call: RUTH BENNETT at 598-3321.

Condominium
Close to downtown. Almost new 1-bedroom suite. Large living room and bedroom, wall to wall carpet throughout. Seaview, hot water heat. Low monthly maintenance. Good financing available. $32,900 asking. To view please call: JOHN BARNES at 598-3321 or 598-4243.

Lansdowne Slope
Charm and character are the keynotes of this spacious older home with three-bedrooms and two baths. Family room next to the spacious kitchen with extra large sundeck. Cosy den, large living room and separate dining room, all carpeted. To complete the picture there is a large vegetable garden complete with fruit trees. For viewing at $54,900. Call: DENNIS BERRY or MARKIE MUNN at 598-3344 anytime.

Rockland
A plus 3-bedroom. Approx. 1950 sq. ft. home specially designed to blend with the existing homes in this lovely high area. All rooms are spacious and finished. Asking price is $79,900 with a large mortgage available. Home is new and vendor may look at realistic [illegible]. For full information call: C. WONNENBERG or F. WILLS at 598-3344 anytime.

ALLTOWN REALTY LTD.

477-6973

BY OWNER
6 months old, three-bedroom, 1,100 sq. ft. on over 1 acre of property with a 30'x15' above ground pool. Good possibilities of future subdivision in two ½-acre lots. Price below replacement value at $41,900. First mortgage, $21,000 at 10%. Vendor will carry up to $15,000 at 14%. So try $5,900 down payment. 743-5742.

BEAUTIFULLY KEPT 2 BEDrooms, full basement, new heating. 5 min. walking distance to Simpsons-Sears shopping centre. Nice, big, fenced-in yard. $39,500. Private. 382-7093 between 4-9 p.m.

WALL & REDFERN HOMEFINDERS REALTY LTD.

3480 Douglas 386-2911

2 BDRM. CONDOMINIUM SUITE
BRAND NEW — ROCKLAND
1½ baths, w-w off white carpeting, plenty of cupboard space, large patio, southern exposure. Building has sauna, whirlpool, billiard room. MLS. Call
MARG P. BRIDGER
386-2911 or 385-1188.

$45,900
—1340 sq. ft. on the main.
—9 years old.
—3 bedrooms.
—L.R. and fireplace—w-w.
—Sundeck off dining room.
—Large kitchen.
—Sep. Laundry rm. on main.
—Lot 80x223.
—Full high basement.
POLLY HIGGINS
386-2911 (24 hrs.)

FAIRFIELD
A HOME FOR ALL REASONS
This home has 1300 sq. ft. on the main floor with all rooms large and roomy, and full of character. Upstairs boasts 4 licensed suites that give you extra revenue, and very little bother to yourself. This home sits on a beautifully landscaped lot with flower gardens and fruit trees surrounding a 2-car garage plus a 2-car carport. Also located close to the ocean, shopping and schools. Call now:
BOB HAMILTON
386-2911 or 656-4692.

GORDON HEAD
Phone now to see this 3 year old family home on quiet street. 4 bdrms; L.R.; D.R.; and kitchen with eating area. Large sundeck and garden. Ensuite plumbing; family room and more space for development. Asking $61,500, on MLS.
POLLY HIGGINS
386-2911 or 592-5111

JUST LISTED
$34,900
Perfect starter or retirement home in immaculate condition, situated in the Esquimalt Area, close to sea and all amentities. Two bedrooms, good sized living room and kitchen, with a large enclosed sunporch. Part basement, with ample storage on an easy care 60x100 ft. lot. Call me now to view this appealing home, it won't last long. MLS.
CAROLYN PERRY
479-7041 or 386-2911

SIDNEY—3 BDRMS.
$43,900
REDUCED — owner moving to Mainland. Lovely brick fireplace, W-W carpeting, in line dining room, sundeck, carport, large lot — rec room in basement. MLS.
MARG P. BRIDGER
386-2911 or 385-1188

5 ACRES
2-BEDROOM HOME
$42,900 — MLS.
Sooke privacy — yet 1½ mi. to Sooke Village. Potential for third bedroom up. Full bsmt. Sweeping views Can go V.L.A.
JANINE HALL — 386-2911.

COUNTRY TUDOR
$56,500
Dreamhouse on quiet cul-de-sac. Gorgeous panoramic view of greenbelt area. 4 bedrooms, 3 bathrooms, quality construction throughout, tastefully decorated and beautifully landscaped.
HELEN PHILLIPS
386-2911 or 386-9062

ESQUIMALT
3 BDRM. CONDOMINIUM
Children welcome! Large living room and dining room. Close to all bus, stores, parks and schools. Now only $33,900.
386-2911 DAVE ROBERTS 477-1317

HOME HARVEST TIME . . .
GET THE PICK OF THE CROP!
$53,900
Immaculate 4-bedroom home, quality carpeting throughout, 2 bathrooms, gorgeous slate fireplace. Large rooms. Nicely landscaped with fenced back yard. Close to everything. Ideal for you and your family! Call MAY HAMILTON anytime 386-2911 or 656-4692 for viewing or further details.

MELTON

REAL ESTATE (B.C.) LTD.
912 DOUGLAS ST.
MELTON — BRINGING MORE THAN THEIR NAME TO VICTORIA

OPEN HOUSE
SAT. 1-5 P.M.
6782 WENDONNA PLACE
BRENTWOOD BAY
Drive to Butchart Gardens and follow signs. This nearly new 3 bedroom home has a large first mortgage at 10 per cent. Quiet cul-de-sac in a park-like setting. Master bedroom has en suite washroom and the full basement is ready for your personal touch. Sundeck, carport and fenced yard. Asking $54,500. MLS 9070.
Harry Gray
652-1661 (24 hrs.)

SENSATIONAL VALUE
SOUTH OAK BAY, 2525 MARGATE ST.
Absolutely delightful 3 bedroom home on a 60 x 110 ft. lot in a quiet residential area. Close to every convenience, yet offering maximum seclusion and privacy at the bargain price of only $63,500. Don't Hesitate! Please call
592-2647 Harry Wood 386-7551

OPEN SAT. 2-5 P.M.
408 CRAIGFLOWER $35,000
Definitely one of the best family homes available at this price. Tastefully decorated with many extra features through dining, living area, country kitchen and 4 bedrooms. Adjoins children's park for added safety and convenience. Schools within one block. In attendance Dale Vieweger 383-1047 (24 Hrs.)

SWINGLES
Bachelor pad par excellance, dedicated to the finer things in life. Seductively decorated throughout to set the scene for whatever turns you on is this novelty little two bedoom bungalow in Glanford area. Tall trees, view, full basement, garage, you name it, and at $35,000 a good investment any way you look at it. YES — we can finance. View with Dale Vieweger 383-1047 (24 Hrs.) (MLS).

JOHN BISHOP LTD.

1318 Esquimalt Rd.
384-0581

OPEN HOUSE,
SAT. 1-4:30
3228 SERVICE ST.
NO-STEP 3-BDRM.
BIG HEATED POOL
On a quiet street near University School, this excellent bungalow, approx 15 yrs. old, in FINE CONDITION, with 3 bedrooms, large kitchen, utility room, RUMPUS ROOM (fireplace), and 26x33 ft. HEATED and FILTERED pool, nice patio, and with beautiful landscaping is A BARGAIN at $52,000. Price INCLUDES: Washer, dryer, stove, fridge, all CARPETING AND DRAPES. HOT WATER, OIL HEAT TOO!
JOHN BISHOP B.Sc.
REALTOR-APPRAISER
384-0581 (24 hrs.) RES. 656-2309

YOU'RE INVITED TO OUR OPEN HOUSE — $87,500
SAT. OCT. 19th 1:30 to 4:30
2786 — SEAVIEW RD.
Enjoy the drive to beautiful [illegible] Point. Seaview 4 bedrooms. [illegible] home. Spacious LR. [illegible] dream kitchen with sundecks, overlooking the bay. Double carport plus ample parking. IN ATTENDANCE DOUG SHORTT AND ART PEAKER MONTREAL TRUST CO.

BY OWNER
GORDON HEAD
$41,500
Attractive bungalow on quiet street adjacent to park. Two bedrooms, large family room, good sized kitchen and living room with fireplace, workshop in rear. Clear title. Drive by 1579 Hawthorne and phone 477-1244 to view.

RITHET'S

for
Real Estate
Insurance
Appraisals
714 FORT
382-4251

OPEN HOUSE SAT., 2-4 p.m.

2788 Dunlevy
UPLANDS' BEST BUY
$69,500
Located in an executive type neighbourhood where home values maintain a high level — a stroll away from the park and close to all amenities. There is no hemmed in feeling in this gracious bright living room with white brick fireplace and adjacent guest-size dining room. Cosy kitchen with dining area. Four bedrooms and a large 4-piece bathroom. Lower level has 2-piece bathroom, two bedrooms or it could be a large recreation room. This is your personal invitation to view this outstanding home — hurry on this one! — excellent financing — For prior viewing please call:
BETTY SHEA
592-9213

EXECUTIVE RETREAT
Panoramic Sea View
$87,500
A custom-designed home to take full advantage of the view, showing equal concern for style and functional family living. The best materials, the most careful craftsmanship — is evident throughout. From a gracious foyer a meandering staircase leads up to the main living area. Picture-windowed living room with brick fireplace adding a cosy note — Cheerful guest-size dining room — Large beautifully planned kitchen with adjacent laundry and mud room with separate enclosed staircase — also glass doors leading to a cosy patio overlooking the sea — 2 large bedrooms and a 4-piece bathroom. On the main floor leading from the foyer is a spacious but cosy den with old brick fireplace — a large bedroom and 3-pce. bathroom plus a perfect hobby or games room. The drapes are up, the carpeting is down and the kitchen boasts its own colored built-ins — who could ask for more? Your family will remember holidays and happy days in this immaculate home backed by trees with an easy care garden. Occupancy to be arranged — Take a step to better living! — Please call:
BETTY SHEA
592-9213

GORGE DISTRICT
$43,500
Try your offer on this well-built home situated in one of the most desirable districts of this area. Featuring 2 good size bedrooms and one extra large master bedroom. Fireplace in living room. Large kitchen. F.C. basement, OHA heating. Separate garage. Good lot. Close to schools, transportation, shopping and park.

SIDNEY
$49,900
A good family home with three bedrooms up and one down. Fireplace in living room. Dining area with door to patio. Sunny cab.-elect. kitchen. 4-piece bath up and 2-piece down. F.H.C. basement with bedroom — utility room — furnace room and an unfinished room. Carport under patio.

OPEN TO OFFERS
TO VIEW THESE HOMES PLEASE CALL:
G. WILLISCROFT.
382-4251 — 24 hr. service

TOWN AND COUNTRY
Drive by this new exclusive listing located at 826 Shamrock. Two bedrooms with one extra in full basement. Separate garage. Asking price $41,500. For more information and to view please call:
E. WILKINSON or O. DOUGLAS
382-4251 anytime

BROWN BROS. on LANSHARD

385-8771 (ANYTIME)

OPEN HOUSE
3962 CAREY ROAD
SATURDAY, OCTOBER 19th
1:30 to 4:30
Spotless inside and out, spacious 3 bedroom bungalow with appliances, drapes and carpets included. Full, high concrete basement, large landscaped lot. Close to schools, shops and transportation. Asking $54,000. MLS 9191. JOE RICKARD 385-8771 anytime.

SEVENOAKS
Excellent location close to all amenities. White stucco bungalow with 2 bedrooms on the main floor and one in the basement. Large living room, new modern kitchen, fenced lot with fruit trees. Good value at asking price of $38,500. JOE RICKARD 385-8771 anytime.

NEW LISTING WALKING DISTANCE
To downtown, in a very neat and clean condition, is this very spacious home, all the rooms are on one floor — large bright kitchen with utility room, W-D facilities, 2 good-size bedrooms, living room, colud be used as third bedroom if needed as there is a very large sep. dining room with an oak mantelled fireplace. Through hall plan, full basement, copper plumbing new wiring and a modern OOM furnace. $37,900. For viewing call REG SCHUMAKER at 385-8771 (24 hours) or Res. 598-2333.

SWARTZ BAY 180 DEGREE VIEW WATERFRONT
Outstanding custom design and workmanship make this a home of charm and appeal. Featuring post and beam construction with floor-to-ceiling rock fireplace in multi-windowed living room and dining room, plus sliding glass doors to full length sundeck to take advantage of the lovely views from inside and outdoors. The kitchen is a homemaker's dream with ample cabinet space, built-in dishwasher, large food storage cabinet and attached utility room. 2 large bedrooms and 4-piece bathroom with built-in vanity and panel lighting. Owner will complete lower level to provide 42 foot rec. room with wet bar, rock fireplace and covered patio, plus large bedroom and 3-piece bathroom. More special features are underground wiring, intercom, floodlighting and ample parking. MLS. 9529. Priced to sell at $125,000. Call MR. RICKARD or MR. PEARCE at 385-8771 anytime.

HIGH QUADRA
3499 COOK ST.
Attractive and immaculate 2-bedroom stucco bungalow on nice garden lot with fruit trees and shrubs. Through hall plan — cozy living room with fireplace, plus separate dining room. Oak floors, full basement. OOM heat, drive-in garage, close to bus, shops and schools. MLS 8834. Asking $45,000. Call CEC PEARCE, 385-8771 or Res. 386-3808.

EXCELLENT CONDITION, quiet area. Close to everything. 2 bedroom, extra large room in high full basement. 479-5252. No agents.

250 HOUSES FOR SALE

BLOCK BB BROS

1800 BLANSHARD
3636 SHELBOURNE
1949 SOOKE RD.

40' FAMILY ROOM 3338 PAINTER

OPEN HOUSE 2-4 FRI.-SAT. An immaculate 3 BR home in COLWOOD, with oak floors, spacious treed garden and an exceptional 40' rec room with bar, billiard area, FP and finished in attractive shake decor. Come and make an offer on this exciting home.
598-1420 TED WALFORD 477-1841

HOME - STOVE FRDG. and MTGE.

Drapes too. On Vantilburg opp Colwood Golf course. 3 BR, den, games room, workshop plus spare BR. LR with FP, DR kit and eat area. Lot 85x125 present all offers to $56,000.
JAMIE MacGREGOR
477-1841 477-4270

NEW ON MARKET 3 BEDROOMS

First time advertised is this 2 year old quality built 3 BR, full Bsmt home. Better than new because the landscaping has been done including fenced back yard and thriving vegetable garden. Some development in BSMT but space for more. Quiet street ½ block to school and bus. $54,500.
477-1841 BILL REMPLE 658-5794

3.91 ACRE ESTATE

Magnificent 2 BR hand-crafted log rancher in delightful Cordova Bay setting of trees, shrubs and lake. Secluded yet affords sea and mountain views. Fully modern home including electric heat. Asking $125,000.
477-1841 BILL REMPLE 658-5794

OPEN HOUSE ESTATE SALE

FRI. 5-9 P.M. 2724 DUFFERIN AVE. If you are looking for a 2 or 3 bdrm immaculate home in Oak Bay with a full cement basement, view this "lovely" with 1463 sq. ft. on main. Situated next to Uplands, this is one of Victoria's finest areas. This may be your home! Immediate possession at $55,900. Coffee with Ollie!
386-3231 OLIVE WEBBER 478-7733

LOWER INTEREST RATES 10½%

Normal interests are 12% resulting in higher monthly payments. This new home has a 10½% mortgage with monthly payments of $442. Full price $54,900, located in quiet cul-de-sac in Gordon Head area.
386-3231 PETER CULTER 656-3740

MILL WORKER

Got a big family? Need 5 bdrms? Would you enjoy big rec room with bar and built-in speakers? Garage and blacktop out front. Room for 4 cars. Asking $52,900. Contact us — vendor will assist you in financing.
386-3231 BOB KERSHAW 385-1208

DID I HEAR YOU SAY

The kids have left home, 2 or 3 bdrms with dining room is adequate and basement is not essential? But you'd like a quiet street and quality for $40-45,000? I can help you settle in either of two homes in the city, if you call
ROB FUKUSHIMA
386-3231 479-3408

HOP, SKIP and A JUMP

From the shopping centre in Sidney makes this a most convenient one level retirement home. Extra insulation, clean electric heat, double glazed windows, wall to wall carpeting, heated storate room. This new, 2 bdrm home has lane access to rear for your boat. Down payment $5,500, easy monthly payments.
386-3231 BILL MOSHER 652-2868

NATURE'S BEAUTY

Surrounds this comfortable 2 bdrm retirement home. ½ acre of trees, shrubs, grape arbours, fish pond and vegetable garden. Outside barbeque and patio. Home is built on one level and was designed as a retirement home. Asking $45,500. Financing can be easily arranged to suite purchaser with a modest down payment.
386-3231 BILL MOSHER 652-2868

RED HOT

LOWER LANSDOWNE SLOPE TWO-BEDROOM CHARMER $35,900

If you are looking for a home in this price range, IN YOUR OWN INTEREST, see this one. Ask yourself the value of a lot alone in this prime area of Victoria — any lot, not a lovely treed one like this on a quiet street. That is why we consider this home A BEST BUY ON TODAY'S MARKET. Co-operative vendor to good covenant. Courtesy to all agents. For appointment to view call ROBERT YOUNG 477-8749 or JOHN YOUNG 598-1818 or 383-4124 anytime.
Park Pacific Investments

OPEN HOUSE

2705 SEAVIEW RD. 1:30—4:30 P.M. SATURDAY TEN MILE WATERFRONT

IMMACULATE CONDITION
A rather unique and well-designed home, recently decorated — including grass paper in living room and dining room. Interesting circular staircase. Sliding glass doors to sun deck and swimming pool overlooking Cadboro Bay. Four bedrooms, two full bathrooms. Large recreation room with fireplace. Attractive first mortgage availalbe to qualified purchasers.

$92,500

Realtors invited to view. W. S. Thackray. 592-9709

BRAND NEW OPEN HOUSE SAT., 1:30-4:30 2816 THE RISE

Tremendous new home. 1400 sq. ft. Many, many deluxe extras. See for yourself. Trades O.K. Asking $65,900. Bob Garside, Alltown, 477-6973.

3-BEDROOM STUCCO C.M.H.C. standards. Corner location, separate garage. Excellent condition. $36,000. 382-6839.

250 HOUSES FOR SALE

GARDNER REALTY Ltd.
385-7721

SAANICH PAN-HANDLE JUBILEE

Completely renovated with everything extra large, you will live comfortably in this white stucco family home. Main floor features living room with fireplace, 16'x16' den or dining room, 12x16 kitchen, 2 good size bedrooms and a 4-pce. bath. At the top of the modern staircase a completely finished room 33x13 that could be used for 2 bedrooms. Extra lge. basement has 2 almost finished bedrooms. Separate garage on a 77'x140' fully landscaped lot. Close to buses, schools, stores and hospital. M.L.S. and just listed. Asking $49,500. Call:
385-7721 CLIFF SALMOND 477-3626

Owner Transferred $36,500.

This property combines the convenience of being close to town with the freedom of open space. This 2-bedroom home adjoins a natural 12-acre city park. Imagine, new wallpaper, new wall to wall, new copper plumbing, new wiring and new paint on outside. This home has been renovated for owner but he has just been transferred. It features living room, dining room, large kitchen with eating area and full basement with 2 more rooms. Stove, fridge, washer and building materials included. Phone me now! M.L.S.
KENT MACLEOD
385-7721 385-2016

1 ACRE 3 BEDROOM

If you like country living, you'll like this. Taxes $1 per year and water bill $0 per year. This country home features:
—big bright kitchen
—dining room and large living room
—drive-in garage in part basement.
The balance of basement could easily be dug out. Lots of room for house expansion. Plenty of trees for kids to play in! $37,500.
KENT MACLEOD
385-7721 385-2016

UNDER $30,000 DUPLEXED ZONED

Can anything be good under $30,000? Try this for a starter home or for upgrading property. This two-bedroom home in better part of Esquimalt is now ready for your inspection. Priced to sell at only $25,500. Phone now for this new M.L.S. listing.
385-7721 KENT MacLEOD 385-2016

MOUNTAIN VIEW 1,568 SQ. FT.

Cramped and crowded? Try 1,568 sq. ft. of main floor living. This 3-year-old home features a large, comfortable living room complete with floor to ceiling rock slate fireplace. Spacious master bedroom with private ensuite. The main floor is completed by 2 more bedrooms plus large electric kitchen plus formal dining room, plus den plus 20' family room. Roughed-in fireplace, rec. room, 2 more bedrooms, laundry room, workshop and bathroom down. Beautiful view from the living room and large pastoral (non-subdividable) area at back. This will not last! Priced to sell at only $64,900. M.L.S.
385-7721 KENT MACLEOD 385-2016

MUST SELL OAK BAY BORDER

This older home has style! It couples old charm with modern conveniences. The old wood has been preserved in the living room. The 12'x18' formal dining room, complete with fireplace, has built-in cabinets and bookcases with leaded and stained glass windows. Large modernized kitchen, full basement with extra room. All three bedrooms have walk-in closets and one bedroom has its own balcony. Large double garage. Owner has bought, bring me your offers. $48,300.
KENT MACLEOD
385-7721 385-2016

MR. EXECUTIVE

5175 Polson Terrace offers rural atmosphere only 15 min. from city centre. Panoramic (180 degree) view of San Juan Islands. Two mins. from beach. Exterior white stucco embellished with California Rose, gray and pine-green brick. Direct entry from driveway. Very large sunken living and dining room, featured rosewood wall. Balcony off. Library, 3 bedrooms, kitcheen with built-ins. Enormous studio-lounge with fireplace, picture windows, bedroom, bath and laundry, workshop down. Garden front and back. On quiet cul-de-sac. Large L-shape pool. R.F.S. owner taking up senior academic appointment as principal of Provincial College. Available for occupancy Jan. 1, '75. Asking price $92,500. Exclusive listing. Courtesy to agents. Mr. Sivertsen, 386-3547.

COMPARES IN VALUE

With homes in the $45,000 bracket. Two — could be three bedrooms. Tasteful decoration just completed. Just move in and start to live. Full basement with drive-in garage. On transportation near Sax Point Park. Perfect for business couple or family home. MLS No. 9281. Mr. Sivertsen, 386-3547.
CITY BROKERAGE LTD.

T/C TOWN AND COUNTRY REALTY
3617 DOUGLAS STREET
382-7276

BY THE SEA

Snug home in North Saanich overlooking Patricia Bay and Gulf Islands. House is only 8½ years old and a roomy 1100 sq. ft. ideal for retireds who like roses and clam digging. Owners on the move so present all offers to $59,000. (MLS) Phone Jim Webber 382-7276 or 658-5977 (res.).

EAST SOOKE

Real seclusion, near new 2 bedroom chalet with sep. dining, living and artists studio. A full acre of privacy and still ocean view. Full price $39,900. Call A. Klenman for viewing. No Drive-Bys. 382-7276.

BY OWNER. TUDOR STYLE bungalow, 3 bedrooms main floor, 4th in basement. Extra toilet downstairs and large finished rec room. Located in Sidney. Principals only. 656-4744.

CENTRAL SAANICH, 6922 SAANich X Rd. Landscaped, view lot, charming, completely finished, 2 level, 12-year-old home. $59,500. 652-3753.

SOUTH OAK BAY NEAR WINDsor park, private sale, 2 or 3-bedroom house, $49,500. 383-2611, 9-4 p.m.

250 HOUSES FOR SALE

VICTORIA REALTY LTD.
VR 386-3585

OPEN HOUSE FRI. and SAT. 1:30 - 4:00 987 LANDEEN PL. (follow signs from Greenridge)

Something very special in a beautiful 3-bedroom home situated in a gorgeous treed setting and an exclusive area on a quiet cul-de-sac, with delightful views over lake and across to the Olympics and Malahat hills. Created by a master craftsman it is absolutely stunning thru-out with impeccable choice of materials and co-ordination of colours, from the lush pile carpet, exquisite use of wall papers and superb cabinetry. Automatic dishwasher, 3-pce. en-suite and double garage. Planned for future study, rec. room with fireplace and 4th bedroom. Considered one of the best buys available on todays market at $67,900. Morris Lund, 386-3585, anytime.

OPEN HOUSE 3040 FIFTH ST. SAT., 2:30-4:30

Be first to see this one, just on the market and priced to sell at $46,500. Thru hall, spacious living room with fireplace. wall to wall carpet over hardwood in the main areas. Three bedrooms and 4 pce bath on the main, basement has large rec room, extra bedroom and 3 pce bath. Entire property is immaculate. A $17,000 — 9% first mortgage makes this an exceptional opportunity. Mr. James in attendance. 386-3585.

OPEN HOUSE

SAT., 1-5 GLANFORD-McKENZIE NEW DEVELOPMENT

Still available, 9 attractive new homes under construction, Completion Nov. 1. Price range $52,500-$53,900. Meet our representatives on the site or call 386-3585, anytime for complete details.

FOUR BEDROOMS FULL BASEMENT $35,900

Located close to Hillside and Quadra this ideal starter home for a large family includes Living room with fireplace and wall to wall carpet, good kitchen, 2 bedrooms on the main and two up. Full cement basement, separate garage, 50x125 lot with fruit trees. For more information please call Grant MacFarlane 386-3585 anytime.

TOWNHOUSE RANCHER

Semi-detached, just 9 months old. 2 large bedrooms, master is 11x16, wall to wall carpets. Secluded patios. New range, frig., washer and dryer all included. For $38,750. Located in an exclusive small complex, Saanich Road and McKenzie area. Jack Kennish, 386-3585; res. 479-3061.

Gorge Duplex Double Lot Character Home

Beat the high cost of living by renting the upstairs two bedroom suite while you live in the 3 bedroom main floor suite. Your suite has 2 fireplaces, huge living room, new kitchen and bathroom, TV room. Each suite completely separate with own entrance, heating, electric meter. Low down payment could handle. Owner will finance. Price $47,900. Gerry Porter. 386-3585, res. 592-3484.

SWAN LAKE MUST SELL

Vendor has purchased a new home and must leave this attractive stone-trimmed stucco home in convenient Town and Country area. 3 bedrooms, fireplace, wall-to-wall carpets. Over 1200 sq. ft. plus full basement with finished rec. room and workshop. Big corner lot affords easy extra parking. Priced right at $43,900 (MLS). Please call Jack Kennish for more information and viewing at 386-3585, res. 479-3061.

Montague
1028 BLANSHARD 384-9318

580 TENA PLACE

Lovely 3 bedroom split-level family home in attractive setting on large landscaped lot in Colwood. Only 4 years old, this home is designed for gracious living, has a large living room, dining room, kitchen with eating area and many other features. Owners are moving and will give early occupancy. Large 10% mortgage and low down payment possible. Price only $53,600 (9634). To view please call D. M. (Doug) MacKillop anytime at
384-9318 (office) or 384-0308 (res).

HELP! HELP! MUST SELL!

Large 3 bedroom ranch-style home on double lot that may be divided into 2 lots. Immediate occupancy. Reduced to $35,900 but try your offer now. (9172). To view please call D. M. (Doug) MacKillop anytime at 384-9318 (office) or 384-0308 (res.)

IDEAL HOLDING PROPERTY

Spotless 2 bedrooms, living room with fireplace; hardwood floors, dining room; kitchen with breakfast nook. Full basement with 1 room finished and drive-in garage. Beautiful grounds with fruit trees. Situated on M2 zoned property on prime Gorge Rd. Price $49,900. For details please contact Wayne Butterfield at 384-9318 (office) or 479-8519 (res.)

westgate realty ltd. 386-9941

A PLEASURE TO SHOW

Your choice of two immaculate homes:
$37,500. (ML9510)
On 6-mile circle, 2 B.R.'s, lge. L.R. with F-P and lux. W-W, mod. kitchen and bath, utility, C-P, sundeck, lge. lot, stream.
$45,000. (ML9154)
Convenient close-in location. Spacious L.R., D.R. and master B.R., plus 2nd B.R. or den and galley kitchen. Tastefully carpeted and decorated. Nicely landscaped lot with secluded patio.
Both homes are beautifully conditioned and clean. For further info. call:
388-9941 STAN JAMES 592-3740

WHY WAIT?

Here's the home for you in a desirable neighbourhood at 2800 Thompson. This Oak Bay bungalow offers comfort and convenience at a price you can afford $48,900. Spacious two bedrooms and large separate dining room. Full basement. Delightful garden. Good bus service to downtown. ML 9050.
388-9941 BOB HUGHES 592-2128

IN BEFORE XMAS!!

Hurry! See this well-built stucco home at 81 Logan Avenue. W-W in living and dining rooms, full basement, hot water heating, drive-in garage and many shrubs in the garden. Price $42,500. Phone now 592-3920 or 386-6552. F. C. Hully, Real Estate, 620 View.

BRENTWOOD BAY — NEW home on quiet cul-de-sac, with sea view, 3 bedrooms, 1½ baths, large lot, expensive carpeting and floors. $32,500 first mortgage at 10.5% full price $52,000. 652-3076 or 382-3158.

250 HOUSES FOR SALE

MAYFAIR REALTY
3153 Douglas St. 386-2955
WOODWARD'S MAYFAIR CENTRE

OPEN HOUSE 4604 AMBLEWOOD SAT. 1:30 - 4:30 SUPERB RANCHER

Beautiful 200 sq. ft. no step rancher nestled on ½ acre landscaped lat. 3 bedrooms, 3 baths, (4-pce. ensuite), family room with F.P. off kitchen. Asking $84,900. FRED JACKSON, 386-2955 or res. 477-2537.

OPEN HOUSE SAT. 1:30 - 4:00 2058 SALTAIR (off Ferndale)

New 1350 sq. ft. home on quiet cul-de-sac. Lovely rock faced entrance area. Sea view from large sundeck. 3 bedrooms with master ensuite. Guest size dining room. Full basement with roughed-in rumpus room with fireplace. This is a quality home priced to sell. Large 10% mortgage available. MLS $74,500. GEORGE PARSONS, 386-2955 or res. 598-3847.

OPEN HOUSE 1431 McKENZIE SAT. 1:30 - 4:30

Close-in, 2½ yr. old home with 3 bedrooms, 1½ baths upstairs. Downstairs are 2 bedrooms (one with fireplace presently being used as an office). Beautifully panelled recreation room with built-in shelving, 2 pce. bath, plus lots of storage. All on fully serviced and landscaped lot. 8¾% mortgage. Priced for quick sale at $59,500. Act now. Call GEORGE WALL, 386-2955 or res. 478-5681. MLS. 9535.

OPEN HOUSE 4181 CAREY RD. SAT. 1:30 - 4:00

Beautiful three bedroom (two on main, one down). Nice living room and dining room, large sundeck. Rec. room with bar. This twelve-year old house is situated on a lovely lot of mature shrubs and trees. Asking $53,250. LEIGHTON NOBLE 386-2955 or res. 658-8968.

ESQUIMALT BRAND NEW

1500 sq. ft. plus high basement for further development. Main floor has 3 bedrooms, 1½ bathrooms, living room with fireplace, dining room plus unique 13x25 family with acorn fireplace. Good size treed lot, large 10% mortgage available. Reasonable offers to $65,000. FRANK BOUSFIELD, 386-2955 or Res. 382-4968.

MUST BE SOLD $35,900

Jubilee area. 2 bedrooms, living room with fireplace, large kitchen-dining room. Full high basement with room for more development. All services have been recently renewed. November possession, low taxes. Please call LOU BLOOMFIELD, 386-2955 or 383-2374 for details. (MLS)

NEW WATERFRONT HOME—$79,000

Under construction in a new, fully-serviced subdivision on the Gorge. Lot is nearly 200 ft. deep with over 70 ft. of waterfront for your canoe or boat. Home has 3 bedrooms, 2 baths, full high basement with 27x13 rumpus room area with second fireplace roughed-in. Also 12 ft. sliding glass doors open onto waterfront backyard from the unfinished rumpus room. Small sunken garden wil lseparate the garage from the house. Mortgage is available if desired. Trades considered. Call: GEORGE WALL, 386-2955 or res. 478-5681.

Whyte & Gower
Oak By Properties Ltd.
2227 Oak Bay Ave.
592-2407

JUST IRRESTIBLE OPEN HOUSE 950 BRAY SAT. 1-4:30

2 bdrm. no step RETIREMENT or STARTER. Large modern kitchen, large utility room and nice living room. This house snuggled in behind lovely trees is very attractive and a pleasure to show $33,900. Good financing. Call HUGH YEREX 592-2407 or 479-8169.

UPLANDS SEA VIEW

A very superior Uplands home located on one of the finest streets of this fabulous residential area. Nearly an acre of beautifully landscaped and ornamental flowering trees, shrubs and Garry oaks. The approximately 4000 sq. ft. of living area comprises a large gracious entry, living room with view of garden, 17x16 dining room and oak panelled den with fireplace. A feature of this attractive home is the attractive family room off the kitchen, with glass doors leading to sundeck. At ground level a large panelled rumpus room with fireplace and bar. Open stairway to three extremely large bright bedrooms with sweeping ocean views. A four-car attached garage with servants quarters above. You will appreciate the solid quality of this outstanding residence. MLS 8349. Please call DON WHYTE 592-2407.

3 BEDROOM

Immaculate TOWNHOUSE — 1½ baths. $30,900. Excellent condition. Call HUGH YEREX 592-2407 or 479-8169.

GORDON HEAD OPEN HOUSE SAT. 2-4 1790 FELTHAM

3 bedroom, no basement home completely renovated, on bus service, immediate possession and price reduced to $39,500 call Frank Beamish anytime at 385-5113.

DUPLEX FORT - PANDORA

This older up and down duplex is located within walking distance to downtown Victoria. Offers are invited on the asking price of $45,000 for details and to view call Frank Beamish Realty Ltd. 385-5113.

Montague
1028 BLANSHARD 384-9318

OPEN HOUSE 4147 HAWKES Fri and Sat. 1:30—5 p.m.

Beautiful 3-Bedroom family home in the Glanford area. Living room and dining room with W-W. Finished basement with bar. Clean well-kept house and lot. A must to see. In attendance Don Lewis 384-9318 (office) or 386-9181 (res.).

BY OWNER

Simpsons-Sears area. 2-bedroom home, fireplace, full basement, rumpus room. Large corner lot, garage, fruit trees, shrubs, quick possession possible. 656-5709 or 592-9697.

10+ MORTGAGE

Gorge area, 14 years old, 3 bedroom, sundeck, full basement, $44,000 with minimum $7,000 down. 383-5179.

PARTIALLY COMPLETED 3-bedroom house, good financing, suit handyman. 388-5740 after 5 p.m.

BY OWNER, GORDON HEAD. ½, 3 bedroom duplex, $47,500. 477-4275.

250 HOUSES FOR SALE

J. D. BOSDET LTD.
120 - 727 JOHNSON ST. 386-3128

OPEN HOUSE

Sat. 1:30-4:30 p.m.
Bruce Gordon Lane, corner of Wallace Drive and Cultra Ave.

Only 6 homes left on this new cul-de-sac. All the homes are of quality construction. Over 1250 sq. ft., 2 bathrooms, W-W carpet, 3 bedrooms, floor to ceiling fireplace, full basement ready to develop with roughed in fireplace and 3rd bathroom. Drive out and see for yourself. These are better than average new homes. Call:
Alice Moore—592-4529
Ed Kraft — 652-3676

CONDOMINIUM UNIVERSITY AREA

Spacious 2-bedroom condominium (over 1,200 sq. ft.) with large, comfortable living and dining rooms and luxurious master bedroom with en suite. Modern kitchen with coloured stove, fridge and dishwasher included. Large gracious entrance foyer and patio. Wall-to-wall and tasteful decoration throughout. Price $38,900. Call:
Bruce Pollok 385-2651
Alice Moore 592-4529
Ed Kraft 652-3676

HAMPTON PARK 3 Plus Bedrooms

Immaculate character home, 1375 sq. ft. on the main floor, full basement. Features include fireplace, large kitchen, family room with bar and 3 bedrooms. In the bsmt. there's a 4th bdrm, sewing room and rec room. Large lot with above ground swimming pool. MLS 9508. Asking $47,500.
Alice Moore—592-4529
Ed Kraft—652-3676

2 ACREAGE PARCELS

We have two acreage parcels on the Saanich Peninsula, 7 acres and 10 acres. One offers trees and views, the other trees, seclusion and some arable land. MLS 9023, at $49,900 and MLS 9223, at $72,500.
Ed Kraft—652-3676
Alice Moore—592-4529

GORGE AREA $39,900.

Lovely retirement home. Large secluded lot. Bright cabinet kitchen. Spacious living room with fireplace. Lovely master bedroom, second bedroom. Secluded patio. New MLS No. 9534. Call:
Alice Moore—592-4529
Ed Kraft—652-3676

10.15 ACRES METCHOSIN

Small farm only 17 miles from downtown, offering a small bungalow, large barn and fully fenced property. Located on a rural quiet setting among trees and meadows. Offered at $109,000, our vendors will carry a good portion on an agreement for sale. MLS 9170.
Alice Moore—592-4529
Ed Kraft—652-3676

3.48 and 3.65 ACRES $28,000. and $27,500.

Two parcels left in the Metchosin area, on Parry Cross Road offering trees and meadows. This is a good opportunity for a rare acreage at reasonable price. Vendor will carry financing. For further information call:
Ed Kraft—652-3676
Alice Moore—592-4529

National Trust
SINCE 1898

HISTORIC TEAROOM-CUM 5-BEDROOM TUDOR!!

A historic Saanich Landmark — Once a roadside tea room for the weary traveller on the Old East Saanich Road journeying to Sidney! One could get tea and water the Mare Now beautifully renovated, tea room is 32x25, living room with granite fireplace, modern kitchen, 5 bedrooms, 2 bathrooms, huge utility room, over ½ acre, fruit trees and lots of memories and a view. Asking $51,500.
MR. STOTHERS
386-2961 658-5285

ROOM TO BREATHE 1956 SANDOVER CRES.

Quality is the keynote in this custom built 2½ year old lovely family home. The attractive exterior with its background of trees has a shake roof, bow window and double attached garage. The inviting entrance leads to an impressive sunken living room with a floor to ceiling stone fireplace and panoramic valley views. Step up to a spacious dining room that leads to a kitchen that is a woman's dream with its built-in dishwasher, double sinks, fan and large eating area. There are 4 bedrooms. The master with ensuite plus his and her closets. Panelled rec room with wet bar, 2 more full bathrooms, large games room, private deck and patio, all for the asking price of $79,900. ML 8513.
SYL SHUMKA
385-7373 386-2961

OPEN HOUSE 1439 BROOKE ST. 1:30 - 4:30 SAT.

Two bedroom home located in quiet area of Fairfield near park. Living room with fireplace, dining room, modern kitchen. Four piece bath. Extra bedroom plus toilet in full high basement. Nicely kept lot. Asking $43,900 with terms. MLS 9148. (located between Arnold and Kipling Sts.)
DON CLARK
388-5451 (24 hrs.)

OPEN HOUSE SAT. 1-5 P.M. OAK BAY

2106 Sutherland Street, delightful family or retirement home on a lovely street. Two bedrooms on main and one down. Oak floors in living and dining room. For previous viewing or information please call:
BILL PALFREY
386-7545 or 598-4210
This house if priced right at $39,900. MLS.
ISLAND HOMES LTD.

1936 TAYLOR ST.

Will be open for viewing SAT., 19 OCT., 2-4 p.m.
This neat 2-b.r. stucco bungalow offers a lovely self contained 1-br. in-law suite in the lower level. Well located, close to UVic. schools, shopping and bus. Come and make us an offer on its listed price of $45,900. MLS. For prior inspection just call:
384-8126 MR. GREENE 385-0795
PEMBERTON, HOLMES LTD.

250 HOUSES FOR SALE

Island Homes Ltd.
2504 DOUGLAS 386-7545

HALF ACRE OF GOOD GARDEN SOIL

Very nice 2 bedroom home with full basement, large living room with fireplace, family size kitchen. Hot water heat. Drive-under garage, several fruit trees. Excellent for "Active" retirement. Full price $49,900. Terms may be arranged. M.L.S.
Call LLOYD ELLIS 658-8222

1 YR. OLD 3-BDR. HOME IMMED. POSS.

Better than new 3 bdr home with landscaping done. Spacious living rm with lovely fireplace. Sept. Dining rm. Custom built cabinets in cheery kitchen. Expensive W-W throughout. Full basement. Payment on existing mtge. $30,300 at 10¼% $281.00 per month. Gross taxes $388. Asking $51,500.
H. Mitchell, 479-4818

925 ST. CHARLES OPEN HOUSE SAT. 1:30-4:30 $125,000

We urge you to make a point of inspecting this lovely, spacious Tudor style home which was recently renovated to luxurious modern standards. Large living rm with beamed ceiling, deep bay window, old brick fireplace. Separate dining rm. with French doors to the garden. Modern kitchen with garb., diwshwr., counter top barbeque, built-in stove, lots of cupboards and pantry-bake centre. Family rm overlooks private patio and English garden. Three bedrooms, three bathrooms, (two ensuite). Quality broadloom throughout.
For prior view call
J. C. BAXTER, 386-7545 (24 hrs.)

2 HOUSES ON ½-ACRE LOT

Overlooking waterfront. All for $53,750.
One house to live in and one to rent. Situated within 3½ miles of city centre. Lot offers privacy, beautiful year round view of water. Both houses have been renovated. For viewing call PATRICK SNOW, 592-3931 — MLS.

OPEN HOUSE SAT. 1-5 P.M. 1723 FELTHAM RD. UNIVERSITY DISTRICT

$34,750 will buy you one side this beautiful 5-year-old duplex, offering 3 bdrm. accommodation, beautifully landscaped and treed. Truly one of your finest buys on the market. M.L.S.
For viewing and informationCALL
PATRICK SNOW,
592-3931 or 386-7545

2 BDR. HOME IMM. COND. ASKING $32,500

26-yr.-old home in excellent condition in Langford. Large kitchen with loads of cabinets. Gross taxes $205. Clear title. Located on large lot. Sept. 2-car garage.
H. Mitchell, 479-4818

WHITTOME'S
706 FORT ST. 388-4271

COME COMPARE OPEN SAT. 1-4 4086 TRACY ST.

Luxurious living at bargain price. Clean inviting 3 yr. old fam. home. Spacious foyer, unique living rm, 4 lge bdrms, rec rm, 2 F.P.'s w-w thru-out, 1½ vanity baths, huge kitchen with plenty of dining rm and cabinet space. Both levels prof. developed. See the value for yourself. Reduced to $53,900.
388-4271 RUTH LUKAITIS 477-5306
388-4271 SHIRLEY WILDE 478-2459

VIC WEST HOME WITH A FUTURE $45,000 To Have and To Hold

A lot of possibilities are being discussed these days around ROBERT ST. where this solidly built 3-bedroom home is situated on a 9222 SQ. FT. LOT. It makes sense with inflation to buy property with potential (to live in or to rent). Drive by 255 Robert St. and then call me and discuss it.
388-4271 MR. YELLS 383-5039

FAIRFIELD FAMILY HOME

A cozy, two-storey family home with three bedrooms up. Nice size kitchen, separate dining room, living room with fireplace and beamed ceilings. This home has a cozy sunporch and a high, dry basement. Outside we have lots of flowers, green house and garage. Asking $39,900. For further information call:
388-4271 TED RADWAY 477-6176

IMMACULATE 2 BEDROOM HOME

Nice, bright, two-bedroom home with good sized living room, dining room and is in excellent condition inside and out. Attractive garden and high, clean basement ideal for development for a third bedroom or rec. room. Located close to Trans-Canada Highway on a nice street. Asking $45,900. MLS 9100. For further information call:
388-4271 TED RADWAY 477-6176

OAK BAY $39,900

Situated in an excellent location for shops and transportation this immaculate 2-bedroom bungalow with separate garage is a must see. Easy garden care and economical annual upkeep make this ideal for retired couples. Yes, there is a fireplace. Drive by 2372 Florence St. and then act quickly. Call:
388-4271 MR. YELLS Res. 383-5039
J. H. WHITTOME and CO. LTD.

OAK BAY

UPPER LANSDOWNE

CLOSE TO UVIC

In Immaculate Executive Home

1980 Sq. Ft.

Immediate Possession

This superior 4 bdrm home with large cedar panelled family rm. has just been listed at $82,500. Beautiful walnut panelling in living rm. Double garage with workshop area. Completely secluded backyard. Firs, oaks and rockery distinguish this fine home. Excellent financing available.

BY OWNER

598-4347, 2-5 p.m. or 7-9 p.m.

250 HOUSES FOR SALE

OLYMPIC REALTY LTD.
385-5741

OPEN HOUSE 610 BEAVER LAKE ROAD SAT. 2-4:30

Reduced $5500 for fast sale. From $45,000 to $39,500. A 2 bdrm. stucco bungalow with extra room in part basement. Quiet treed area. Close to Beaver Lake. ML 9064. Phone N. NORTON 477-2919 or 385-5741 for details.

$39,950 FAIRFIELD

Excellent value in a desirable area near the seafront. Has three large bedrooms, cozy living room with fireplace, smaller dining room off kitchen. Easy care lot with fruit trees and a full high basement. NEEDS REDECORATING, but has excellent potential. Phone today to make your offer to RAY MORRISON 477-8801 or 385-5741 anytime. ML 8985.

WANTED — LARGE FAMILY

5-bedroom home or home plus in-law accommodation, situated close to all amenities. Large family kitchen with lots of cupboards and living room with fireplace, 2 full bathrooms. Full high basement plus separate garage. Owner would consider a trade on Revenue Property. Full price $48,900. Phone SHIRLEY MCLEOD, 385-5741 or res. 478-2864.

STARTER or RETIREMENT

Situated in Langford close to shops and schools, small 2-bedroom home on a good sized lot. Full price only $23,900. Phone SHIRLEY MCLEOD,
385-5741 or res. 478-2864

$35,000

A charming retirement or starter home. Features all bright cheerful rooms with entrance and central halls. 2 bedrooms, no basement. Large garage. Spacious garden area including 5 apple trees. To view, call ALBAN BOWES 479-5693 or 385-5741.

HOME OF DISTINCTION

This outstanding home, set on a hilltop overlooking the Straits, MUST BE SEEN by the discriminating buyer searching for quality, spaciousness and privacy; 3000 sq. ft. on main level includes five bedrooms; large family room off kitchen; elegant separate dining room; sunken living room with magnificent fireplace; den or second living room; 2 full bath rooms plus ensuite. Beautiful heated pool 48x22. This property is truly unique and at $139,000 is far less than replacement value. Many, many extra features. For details or viewing call: MELODY VILLENEUE 384-8563 or 385-5741.

DRL
DOUGLAS REALTY LTD.
385-8784

OPEN HOUSE Friday 6-8 p.m. Saturday 1:30-4

7-4058 Corners Place. $39,900, 3 Bed., 1½ baths. North on Quadra, right turn on Kenneth, 3 blocks to Corners Place. See you there. Tony Brogan 382-1866. ML.

OPEN HOUSE 708 ROBLEDA CRES. SAT., MON & TUES. 2-4 P.M.

You are invited to view this attractive Rockland area home. Three bdrms, in line living room and dining room, modern kitchen. Full basement with rec room, bdrm etc. Terrific view. Asking $64,900. In attendance Anna Chandler 384-6939 or 385-8784.

A GEM set in a quiet cul de sac. Fruit and nut trees. 3 BR, LR, with FP, HW floors. A perfect place to raise the family for only $43,900. ML. Tony Brogan, 382-1866, Anna Chandler 384-6939.

CHARM and SECLUSION

Only 3-yrs.-old and over 1200 sq. ft. of living area plus a full height basement. Large LR with fireplace. DR in-line; family size kitchen, 3 or 4 bedrooms (master ensuite) finished rec room; large ¼ acre lot situated on quiet, pleasant cul de sac in CENTRAL SAANICH, $53,900.
JOAN HOPPER, 652-3103
and
RICK KALLSTROM, 386-0751

FAIRFIELD

Close to beach. Older stucco home, 3 good size bdrms. Paneled L.R. with fireplace. Laundry and extra room in full high basm't. Could use some TLC. Well worth considering at $39,000. Open to offers. No. 8985, call Donna Valikoski, 384-2057 or Mary McGuire, 479-7668, 385-8784.

7227 Peden Lane

Nice sized lot, fruit trees, tool shed, interesting old brick fireplace in cozy living rm. Two bedrooms plus studio. Sea view from sundeck. ML 8938. $39,900. To view please call Tom Evans or Ernie Seronik 385-8784 or 388-6275. Local 2492 or 485.

Executive Country Living $135,000

Near B.C. ferries, ideal for commuters. This home is for those who want privacy with prestige. Three bedrooms, den, large dining room, terrific family room. Includes all furniture, appliances etc.

Courtesy to Agents
J. Waldron
385-8784 (24 hrs.)

WESTMONT REALTY LTD.
27 CADILLAC 386-6796

OPEN HOUSE

WILLOWS BEACH 2590 ESPLANADE SAT., 1:30-4:30

Turn off Beach Drive and then left along Esplanade. First time offered just newly decorated and carpeted through out. 2 good-size bedrooms on main plus living room with fireplace, den with fireplace and formal dining room. Large kitchen with breakfast nook overlooking the beach and ocean. Possible IN-LAW suite downstairs plus beautiful rec. room with stone fireplace. Clean hot water heat. Owner out of town and anxious to sell. Price $98,500. MLS. Prior viewing call:
FRED CARVER 598-2581
DAVE TAYLOR 384-2718

"MUST BE SOLD" GOING TO EUROPE REDUCED IN PRICE

3-bedroom home PLUS in-law suite!
We're leaving at the month end and must sell our 8-year-old home with nicely landscaped yard. This fine lady has a CATHEDRAL ENTRANCE leading to the living room with cosy fireplace, separate dinette, 3 berooms, MODERN kitchen and smart 4-pce. bathroom on the MAIN floor. THEN, on the lower level, she presents a SUITE consisting of a living room, den, large bedroom, kitchen and 3-pce. bathroom. We have reduced our price to $49,900. MLS.
RICK KINNIS 477-9394

MAZATLAN, MEXICO

New home Mazatlan, Mexico, 2 bedroom, 2 bath, location El Cid, Golf and Country club, fully furnished, just completed. $48,500. $10,000 under today's cost. For further information 592-3584.

250 HOUSES FOR SALE

MANN
T. L. MANN & ASSOCIATES LTD.
598-5144

CUT TO $52,900 OPEN HOUSE

THURS., FRI., SAT.
1:30-4:30

551 OLIVER ST. SOUTH OAK BAY

The owner of this lovely South Oak Bay home has purchased elsewhere and has dropped his price. Bright living and dining rooms, F.P. and W-W carpet. Cheery kitchen with utility room near by. 2 good-sized bedrooms and 4-pc. bath. Spotless condition. Attractive gardens ½ block to sea. MLS. 9435.
Keen Mann 592-7443

OPEN HOUSE

SAT., 1:30-4:30

2551 TANNER RD.

2 yrs. old — country and valley views to sea and Mt. Baker. A quality 2-3-bedroom home at the corner of Tanner Rd. and Pat Bay HWY. 9 MI. to Downtown Victoria and 7 MI. to Sidney. Gross Taxes, $460. In-line dining and living RMS. Divided by attractive stone fireplace, cabinet kitchen with eating area. Laundry on main. Large entrance foyer. Good financing available. Asking $52,900. MLS. 8678.
Jack Moen 658-5448 (res.)

$89,500 5 BDRMS. GORDON HEAD

A beautiful year-old home in Arbutus-Gordon Head area. 2,650 sq. ft. finished. Main floor has living and dining rms., family-size kitchen and eating area, 2 3-pce. baths. Lower level has rec. rm. with wet bar, 4-pce. bath, 2 bdrms., utility rm. Both floors completely carpeted. Slate fireplaces. Beamed ceiling in living rm. Views of sea and Mt. Baker. Large sundeck over attached double garage. Roomy treed lot, in area of comparable homes. MLS 9149.
Ken Mann 592-7443

Bayshore realty ltd.
512 Fort St./388-6424

PANORAMIC VIEWS

Located 1 mile north of Cordova Bay, this compact 2-bedroom Panadode sits on a beautifully landscaped ⅓ acre with breathtaking views of the islands and straits with Mt. Baker in the background. The home is in as new condition, on a no-through road, and will suit the couple who enjoy a beautiful garden. Some financing available. Price reduced to $53,900. For further information and appointment to view, please call:
BARRY BOWES
DAVID BILLINGHAM
388-6424

SWAN LAKE

This solidly built 11 year old, 2-bedroom home, with 3rd in basement, and den or sunroom off kitchen, sits on a large secluded lot with plenty of trees. Large existing mortgage available. This is excellent value at $49,900. MLS 8719. Please call:
BARRY BOWES
DAVID BILLINGHAM
388-6424

WHITTOME'S
4520 West Saanich Road
Royal Oak Branch
479-1667

MOTHER-IN-LAW

WILL LOVE YOU! If you purchase this sparkling 3-bedroom home with gleaming H.W. floors, LR with fireplace, DR., 200 ft. deep lot with lovely garden, two barbecues, two patios, plus mother in-law development in bsmt. $53,500.
479-1667 BRIAN BROWN 386-1234

$29,900

2-bdrm., full-bsmt. home in good area. New furnace, hot water tank, stove, fridge and drapes included. Separate garage. MLS. ROY TELFORD, 479-1667.

J. H. Whittome and Co. Ltd.
Royal Oak Branch

Engineered Homes
Have
NEW HOMES
in
NORTHRIDGE TERRACE
Take Mann Ave. off Glanford and Follow the Signs
OPEN FOR INSPECTION
3 p.m. to 7 p.m. Thurs. and Fri.
1 p.m. to 5 p.m. Sat. and Sun
Call Anytime
Harry Atkey Eves. 598-1737
or
Engineered Homes
385-6211 19 Cadillac Ave. 385-6212

TWO CUTIES UNDER $36,000

The first is a two bdrm home near S. Sears with charming LR. with F.P., spacious kitchen with eating area and laundry off kitchen all on beautiful lot. Priced to sell at $32,900. THE SECOND is a 3 bedroom home. CMHC inspected with big LR., sewing room and kitchen with eating area. All appliances are included. All this on a very nice fenced lot and priced at $35,900 to sell quickly. TO VIEW THESE TWO CUTIES CALL SHANE BEFURT, 388-6231 or 388-6275 LOC: 2560 Island Pacific Rlty.

CENTRAL SAANICH HOME AND ½ ACRE, $52,900

5-yr.-old, quality built 3-bdrm. executive home which provides a fantastic view of Mt. Baker and the peninsula. Features 2 fireplaces, 2 baths, oak floors, massive sundeck and rec. room, large view dining room and a big garden. First time offered. MLS. CALL QUICKLY, GLENN NICHOLLS, 388-6231 or 388-6275, Local 572. Island Pacific Realty.

CENTRAL SAANICH, BY owner, attractive roomy 7 year old home in exccellent conditon, 3 bedrooms up, 1 down, 2 baths, on almost ½ acre treed property in good location, 5 like new appliances, large and private rear yard, low taxes, $56,500. Owner will mortgage at reasonable rate. 652-3241.

ESQUIMALT

New 3 bedrooms, 1200 sq. ft. 2 baths, roughed in plumbing and fireplace in basement. Could be 4 bedrooms. Mortgage arranged to suit. $54,700. 384-8391.

ESQUIMALT, 2-BEDROOM, older home. Lovely high lot, full basement. $34,500. By owner 385-3305, 656-2845.

250 HOUSES FOR SALE

SHAWNIGAN REALTY LTD.
Shawnigan Lake 743-5311

3 HOMES IN SHAWNIGAN LAKE

Commuting distance from Victoria

$32,500 NEW 2 or 3 BEDROOMS

Suits small family or retired couple. Very nice home. No basement, but has workshop and large carport that could be enclosed. Located in high class, parklike subdivision near the Shawnigan Village. ML 9480.

$49,900 NEW REAL CLASS

Charming 3-bedroom family home; almost finished. Excellent location near the Shawnigan Village. Has living room with fireplace. Large dining room or family room with sliding doors. Kitchen with breakfast room and sliding doors. Built-in dishwasher. Lots of counter space. Utility room with space for freezer. 2 bathrooms. Quality carpet. Save money — buy at Shawnigan. ML 9546.

$49,900 NEW LAKE VIEW

Absolutely fantastic view of Shawnigan Lake. Near stores, transportation, public beach. Beautiful 1344 sq. ft. home. Living room with heatilator fireplace. Full dining room with glass doors to sundeck. Kitchen with breakfast room. Moffat stove. McClary fridge. 3 bedrooms. Large master bedroom with bath and walk-in closet. Full basement roughed in for rooms. Half acre lot where nature does your landscaping. One of the best values on the market. ML 8293.

Call Collect John Ettema
743-5311 743-2607

CORDOVA BAY BY OWNER

1350 sq. ft. main level, 3 bedrooms, master bedroom en suite, (marble china fittings), 4-piece bathroom, (Coloured Suite, velvet wallpaper, carpet) Living room (Floor to ceiling rock fireplace) Dining area with large sundeck off (Sea Glimpses) large kitchen with dining nook (Custom Cabinetry) Main level carpeted throughout in top quality broadloom, lots of closets, spiral staircase leading down to full height basement, developed workshop and study, room for further development which could include laundry room, large family room and further bathroom if required. Immaculate garden, professionally landscaped, lawn, rockeries, many expensive shrubs plus mature cedars in back yard. Sale price includes wall-to-wall drapes in living and dining rooms, other draperies, teak and rosewood dining room suite by Younger's of England, Small and Boyes Chesterfield and Otterman (as new cost over $1,000) Plus many other items. If interested please drive by 4897 Lochside Drive but do not disturb owners. For appointment to view please phone 658-5082 after 6 p.m. weekdays, anytime at weekends. Price $72,500.

EXECUTIVE HOME

—1½ ACRES AT $89,900.
—ADDITIONAL 1½ ACRES AVAILABLE.
—FIRST TIME OFFERED.
—FEATURES OVER 2,700 SQ. FEET FINISHED.
—CUSTOM KITCHEN WITH BUILT-IN JEN-AIR RANGE AND OVEN.
—HIGHEST QUALITY CARPETS AND EXPENSIVE FIXTURES.
—3 FINISHED BATHROOMS.
—FINISHED PANELLED DEN OR OFFICE.
—FABULOUS RUMPUS ROOM WITH CUSTOM WET BAR.
—FOUR LEVEL SPLIT WITH FULL BASEMENT.
—CRANE HOT WATER HEAT WITH 3 INDIVIDUAL ZONES.
—DOUBLE DRIVE-IN GARAGE.
—SHAKE ROOF
—2 MASTERPIECE FIREPLACES.
—EXCELLENT FINANCING AVAILABLE.
FOR FULL DETAILS CALL HUMPHREY GOLBY 592-6730 OR HENDERSON REALTY LTD. 385-9741.

CORDOVA BAY

P.A.R.O.

The present owners of this immaculate home in CORDOVA BAY regret that duty has called them to the east and are now willing to have all reasonable offers presented. Located on a quiet cul-de-sac, this 3-year-old home with over 1200 sq. ft. of quality construction offers 3 bdrms., 1½ baths, floor-to-ceiling fireplace and a huge, bright sundeck off the dining room. Second level has a large finished rec room with fireplace and possibilities for 4th bedroom plus bath. Double carport, large 80x125 lot with VIEWS of the bay are some additional features. Posssession can be arranged on documentation. Asking price in high 60s. Call TOM BREITER at B. A. Realty Ltd. 385-1431 or 386-0116. MLS 7771.

Investors
SYNDICATE REALTY LIMITED
620 Broughton St. 386-7721

MUST SELL

Modern 2-bedroom, spotless basement home, one of the best values on today's market. Simpsons-Sears area — good street. Clear title or financing available at prime rate. You mut call and check this ad and the home. Call Mr. A'Mnon Cohen, 386-7721.

OPEN HOUSE

1:30-4:30

946 Runnymede

CHOICE
OAK BAY
Be sure to see this immaculate 2-bdrm. home just off McNeil. Full basement, secluded yard, vacant. Will consider motor home or hosue in trade.
OWNER, 592-4989

FIXER-UPPER WITH GREAT POTENTIAL

SAVE on this home if you are willing to put in some time doing MINOR renovations. 2 or 3 bedrooms, living room with fireplace, cove-ceilings, 4-pc. bath, possible rec. room on main level, large 50x182 lot PLUS part high basement. Has existing NHA mortgage. Call now — NO agents please. $35,900. To view call 386-0116.

4 BEDROOM First Time Offered By Owner

Colwood. Aske Built, two years old. All new cul-de-sac. Wooded hillside setting. Two fireplaces, wall-wall shag throughout, en suite plus large unfinished basement plumbed for full bath, sundeck, beautiful, landscaping potential. Professional Bank Appraisal August. Many other features. Moving, must sell. $59,500. 478-5143 after 3 p.m.

VISTA HEIGHTS AREA

A spotless, completely renovated older 2-bedroom home is now offered for sale. New wall-to-wall gold shag, much original woodwork and beams, living-dining room separated by sliding doors, fireplace, basement and drive-in garage. Asking $41,900. New MLS. Call TOM BREITER for details at British American Realty Ltd., 386-0116 or 385-1431.

TRADESMAN WANTED

UNFINISHED $29,900
1220' 3 bedroom home finished on exterior requires services and interior finishing — a good winter project located near Goldstream Inn
TED BOWDEN, 479-1479
NATIONAL TRUST, 386-2961

TUMBLEWEEDS

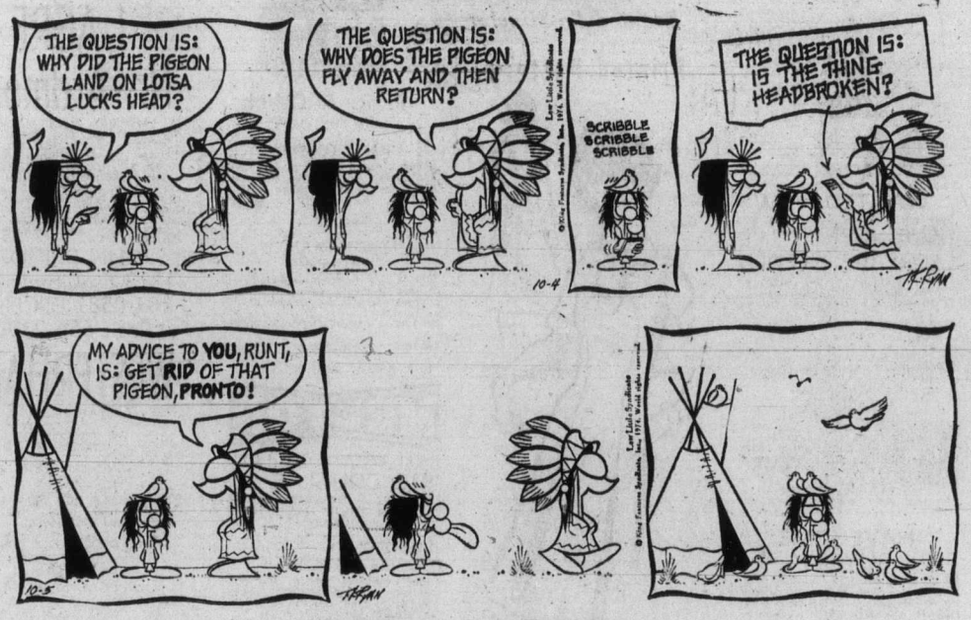

FRED BASSET

FUNKY WINKERBEAN

250 HOUSES FOR SALE

JOHN BISHOP LTD
1318 Esquimalt Rd.
384-0581

Quiet Cul-de-Sac
Contemporary
3-5 Bedrooms
Drive By
40120 Berlin Drive
(Off Blair)

Just 5 minutes to UVic, this beautiful (110 ft. frontage), offers everything in comfortable living. The POST 'N BEAM construction gives a feeling of SPACIOUSNESS to the lovely living room with BIG dining room in-line. Large kitchen with BIG eating area, in all there are THREE bedrooms up PLUS TWO more professionally finished downstairs (Two bedrooms with en-suite plumbing). THREE bathrooms in all, large RUMPUS ROOM, laundry, workshop, etc. TRULY AN EXCEPTIONAL BUY at ONLY $67,500.

JOHN BISHOP
384-0581 (24 hrs.)
Res.: 656-2308

EASY CHOICE
$36,900

A small but dashing stucco bungalow 60x192 lot. Feature wall and fireplace in living room — 3 BR or 2 BR and rec room. OOM heat — on sewer. Big double garage. Hurry on this one. MLS.
GLADYCE McLURE
384-0581

P.R.B.
P. R. BROWN
AND SONS LTD.

VISTA HEIGHTS
NEW LISTING
Immaculate stucco home with 2 bedrooms on the main floor and a third in natural finish wood panelling down. The living room is spacious with carpeting over oak flooring and has an attractive fireplace and mantel. A convenient kitchen includes the electric range and refrigerator. A separate dining area has a picture window view of the city. automatic washer and dryer included. Asking $45,000.
477-4452 JOHN EVANS 385-3435

P.R.B.
JUBILEE
$34,500
No step 2-bedroom stucco home on an easy to care for fenced lot. Redecorated, floors sanded and in spotless condition. Drive-in sidehill basement, electric range and refrigerator included. White stucco with brown trim. Several fruit trees. Must be sold.
477-4452 JOHN EVANS 385-3435

P.R.B.
JAMES BAY
ONE BLOCK TO THE WATERFRONT
White stucco bungalow with 2 plus bedrooms. Living room and large dining room. Part basement and automatic oil heat. Redecorated and new wall to wall carpeting. Price $35,000.
477-4452 JOHN EVANS 385-3435
P. R. BROWN AND SONS LTD.

BY OWNER GARDENER'S DELIGHT

This large 3-bedroom home (1 down) has been totally renovated over the last 4 years. New ceilings, new wallpaper, new sinks, new sundeck, new landscaping and more. This home features a big bright living room with fireplace adjoining the dining room. There is a workshop and an extra large room in full basement. Oak trees surround this uniquely landscaped lot. High location, close to all amenities. $49,900. 385-2016, 385-7721, Mr. MacLeod
GARDNER REALTY LTD.

Byron Price
and Associates Ltd.
804 BROUGHTON ST. 385-2458

Open House
Know All Men
That DON BACON will be at 1403 FAIRFIELD RD. on Saturday the 19th of October between the hours of 2 p.m. and 4 p.m. for the purpose of receiving OFFERS TO PURCHASE this most desirable 2-bedroom ranch-style (1500 sq. ft.) bungalow. Most attractive setting of rockeries, trees an shrubs. Three blocks to sea, five minutes drive to downtown. OWNER WILL ASSIST IN FINANCING AT INTEREST BELOW MARKET. Low taxes, $59,500. Owner wants to sell, and will listen to any reasonable offer. We are not hard to get along with — so see you there and then.

FAIRFIELD DUPLEX
$39,900

Newly listed, this is an ideal opportunity for those purchasing their first home. Both suites have been recently redecorated and have 1-bedroom each, lower suite has another bedroom in basement. Lot is deep and has secluded rear yard. Large 9% first mortgage, vendor may carry large second mortgage.
BRIAN BUTLER
592-2407
Whyte and Gower Oak Bay Prop.

DEAR MAUD

You must see this!
Picturesque Gorge home, startling distinctive from its neatly manicured lawns with fenced backyard through its two generous bedrooms, spacious living room with fireplace and charming kitchen with sunny breakfast room to its back patio for outdoor B.B.Q. also large rec room with bar! It's different: it's delightful, it's for you only! Please call me today at 385-1431.
Sincerely,
B.A. REALTY LTD.

3 BEDROOMS
As new, full basement home, with extras in the basement. Beautiful view of the mountains. Large smart floor to ceiling fireplace; very desirable wrap-around sundeck. In smart neighbourhood of lovely homes and nice neighbours. Terms arranged at asking $60,0000. Ph. H. Bitterman Ltd. 386-2971.

THREE BEDROOMS
This 3-bedroom home, located handily near buses and schools, not much traffic, nice for a small family (or retired?) offered, with terms at $34,000. Ph. H. Bitterman Realty, 386-2971.

$34,900
—3 Bedrooms
—Family Kitchen
—Large Family Rm.
—Living Rm with F.P.
Vendor will consider carrying a large second Mortgage
DOUG RELF — 385-8784
Douglas Realty Ltd.

DO YOU LIKE BEAMED CEILings and old brick fireplaces? 2 bedrooms and a glassed in family room. Open House Thurs., Fri., Sat., 2-4. 3261 Harriet Rd., 656-2845, 385-3305.

250 HOUSES FOR SALE

db david burr ltd
Formerly
A. Bernard and Co.

OPEN HOUSE
SAT. 2-4:30 P.M.
2815 LANSDOWNE RD.
Contemporary, 4 bedroom post and beam rancher, set on an over ½ acre lot of lawns and fall trees. This professionally planned home, was designed for convenience and easy maintenance. If you are looking for relaxed and enjoyable living, this may be the home for you. (MLS 9127) Priced at
$98,500
Don or Madge Robbins
384-9335 or 384-9072 Res.

SALT SPRING
Just completed. See this new 1140 square ft. bungalow, located in beautiful Malaview sbdivision. Three bedrooms, living room with acorn fireplace, guest-size dining room. Wall-to-wall throughout. Large kitchen. VLA size lot. Double garage. Immediate possession. (MLS 8075).
$39,900
W. E. (WIL) WILSON
384-9335, 477-4328 Res.

OAK BAY
Modern, 3-bedroom home in Willows area. Two spacious bedrooms, guest size dining room. Kitchen with eating area plus 4-piece bath on main. Additional bedroom and rec room in full basement. Easy care lot. 10 day possession. Priced to sell at (MLS 8638).
$52,900
W. E. (Wil) Wilson
384-9335, 477-4328 Res.

655 FORT ST. 384-9335

SEVEN OPEN HOUSES
BRAND NEW
HUCKER HOMES
SATURDAY 1:30-4:30 P.M.
COLWOOD —
HAPPY VALLEY
(Out Sooke Rd., left at Happy Valley, left at Walfred and right on to Weaver and Lodmell).
$48,900 to $49,900
That's right, seven beautiful homes in a quiet treed subdivision. All with 3 bedrooms, 1½ bathrooms and basement (some with roughed-in fireplaces). Sundecks. Some with double carports. MLS. In attendance ROBERT YOUNG, 477-8749 and JOHN YOUNG, 598-1818 or 383-4124 anytime. Park Pacific Investments Ltd.

OPEN HOUSE
SAT. 1-4
WYCLIFFE PLACE
(Off Malestic Drive between Kenmore and Ash Rd.) Two new homes ready for your inspection. Different plans, individual styles but both featuring three bedrooms, 1½ bathrooms, sundecks and basements planned for further development. See these quality built homes with low interest NHA mortgages.
$54,750 and $55,500
386-7521 ERIC GRAHAM 656-4489
BOORMAN INVESTMENT CO., LTD.
1111 Government St.

JOHNSTON
REALTORS
APPRAISERS
385-2471
1306 BROAD ST. SINCE 1903

FAIRFIELD
$34,800
Older 5 room full basement home in good condition, modernized roomy kitchen, auto-oil heating. Drive-in garage. Small compact lot. Close to bus and shopping. Please call JIM MURDOCH, 592-4530. Johnston and Company Ltd. 385-2471.

BUY DIRECT AND SAVE $4000
Purchase from me, the owner, our 3 bedroom custom built split level house. Just over 6 years old and in good condition. Shake roof, wall-to-wall carpet, leaded glass windows, with bay window in front room, centre fireplace with barbeque in kitchen, 4-piece bath, master en suite—down 2-piece bath (plumbed for shower), finished rumpus room, carport and fenced backyard. nice lot with good view — located in Esquimalt. Drive by 1267 Highrock, for more information phone 384-1743, 743-2256.

SIDNEY
2 and 3 bedroom homes from $42,900. Fireplace; spacious kitchens, double or single carports, heavy insulation, Private, CMHC prefinanced with payments of approximately $325 P.I.T. monthly. Down Payment of $8000 plus B.C. Second of $5000 will handle. For full information please phone 477-5512 after 7 p.m. or leave message anytime of the day.

CUSTOM BUILT HOMES
1-year guarantee plus on all our homes. Money available at reasonable interest rates. For your dream home, phone Kasapi Construction Ltd. 386-6191 anytime.

SIDNEY
New by builder, 1200 sq. ft. of beautifully finished floor area. 2 bedrooms with third bedroom and bathroom roughed-in downstairs. Located in very quiet area, close to beach. An excellent buy at $45,500 with good financing available. 592-4837 or 656-1224.

ONLY
$2,500 DOWN
Vic West, 3 bedrooms, newly decorated, new kitchen, 100 amp serdryer. Now Vacant. Drive by 1007 McCaskill. Price only $30,000. 598-2581 or 386-9618

$29,900
By owner, 3-bedroom home, no basement, newly wired, painted, decorated, etc. Open house 1-3 p.m. Saturday, Sunday, 314 Langford St. Phone 384-9463, 598-5554 for appointment to view.

GORDON HEAD
$54,800
Lovely 2-year-old 3-bedroom house, finished rec room, and many extras. Financing and terms can be arranged by owner. 1777 Hardwood Place. 477-6816.

½ ACRE AND 2 BDR.
Full basement home. Hot water heat. Excellent garden. Cordova Bay, Elk Lake area. $49,900.
Lloyd Ellis, 658-8222
Island Homes Ltd. 386-7545

BY OWNER
In Sidney, 2 bedroom home, newly decorated, new carpets, carport, small workshop, 656-5709.

G. F. CHAMPION REAL ESTATE
For Appraisal and Consultation
813 Fort St., 388-4477

250 HOUSES FOR SALE

OPEN HOUSE
2267 Moves Rd. Saturday, 2-5. Spacious 4-bedroom home. Must be sold. Pace-saver kitchen with new cabinets. wall-to-wall carpet, full high basement. Good terms. All offers considered. C. S. Goode Realty. 388-9158.

GORDON HEAD — OWNER
4 bedroom, double plumbing existing $13000. C.M.H.C. mortgage 6¼ per cent, 154 P.I.T. Close to all conveniences, asking $56,900. 1659 Blair Ave. 477-6444 after 5 p.m.

2912 MT. WELLS DRIVE
3 bdrms., 1½ baths, full bsmt., better than new, looking at all offers.
HAZEL CLARKE NORMA HILL
386-2911 anytime
Homefinders, Wall and Redekop

BRENTWOOD — ONE BLOCK from water, older, fully serviced, 2-bedroom, full basement, recent roof, electrical, furnace. $38,000 cash. Private. For appointment, 652-3428.

THE FOOL ON THE HILL
Three bedroom and den all cedar. Two storey home, 5 sundecks or patios to enjoy the breathtaking view. $62,000. Escellent financing, by owner. Phone 382-3994.

CENTRAL SAANICH, 6782 Barbara Place. 5-yr-old, 3-bedroom home with family room and rec room, 3 baths, 80-ft lot. Good view Asking $63,500. 652-2349.

OAK BAY — WILLOWS, BEAUTIful 2 year old executive home, 4 bedrooms, double attached garage, low taxes, a lovely home in choice area. $69,900. Owner 592-6267.

FINANCING IS NO PROBLEM here! $2,500 down and a 2-bedroom basement home is yours. $19,000. Call now for details, 656-2845, 385-3305.

BY OWNER. 3-BEDROOM, SPLIT-level. Sunken living and dining room. Basement finished and carpeted, $48,500. 478-2327.

2330 RICHMOND RD. INTERIOR remodelled, full basement, one-bedroom starter, $34,000. Owner 592-7764.

FRAMED ONLY, FOR SALE, 1,200 sq. ft., 3-bedroom home in Central Saanich. Includes plans, roofing and storm drains. 652-1831.

REALLY DIFFERENT BRENTwood, Valley View executive home, realistically priced $65,000. 384-7511.

CHOICE PROPERTY IN JAMES Bay. Zoned for light density multiple dwellings. House on 55x121 lot. Reply to Victoria Press, Box 33.

SELL IT THROUGH CLASSIFIED
DIAL 386-2121

253 COUNTRY HOMES AND PROPERTIES

WESTMONT REALTY LTD.
27 CADILLAC 386-6796

CHOICE COUNTRY PROPERTIES

COWICHAN BAY WATERFRONT
Your own SECLUDED HIDEAWAY with a 3-bedroom cottage nearly completed. Full price $48,500 with EXCELLENT TERMS. MLS 9344.

SHAWNIGAN LAKE ESTATES
Choice building lot with privileges at the lodge until next year. Nicely WOODED with WATER and HYDRO available. Priced at $12,500 with an $8,000 lower interest mortgage to be assumed. MLS 9477.

SHAWNIGAN LAKE
A group of 3 RECREATION LOTS at $12,500 FOR ALL THREE and a group of 2 recreation lots at $9,500 FOR BOTH. A short walk to the LAKE. MLS 9635 and 9636.

COWICHAN RIVER WATERFRONT
Over ½ acre of nicely TREED property and priced to sell at ONLY $12,500.

JOHN BUNYAN 477-4513
RICK KINNIS 477-9394

LITTLE OLD HOUSE ON THE HILL
Metchosin pioneer home on 2.6 scenic acres. Modernized kitchen with nook, large panelled LR with original stone FP, 2 cozy attic bdrms. plus 1 on main floor. About ½ acre fenced and suitable for horses. 3-stall barn with hay loft, chicken house. Quick possession, for a fast sale. All offers considered on the asking price of $55,000. Courtesy to all realtors.
386-2911 anytime 478-2563
JO LENNOX
Homefinders, Wall and Redekop

METCHOSIN. 2 ACRES, ALL cleared and fenced. Ideal for animals, new barn, small comfy home, a new well, lots of water and pasture. Try an offer on the asking price of $59,500. BEN GREIG 388-6231 or 598-3105. Island Pacific Rity.

NORTH SAANICH 3¼ ACRES. Fully fenced suitable for animals or market garden. Four-bedroom home, garage, stable, pig pen, chicken house, fruit trees. FANTASTIC, ASKING $73,500. BEN GREIG 388-6231 or 598-3105. Island Pacific Rity.

SAANICH PENINSULA PROPERTIES
For All Real Estate Requirements. Box 1235, Sidney, B.C. 656-4000

253 COUNTRY HOMES AND PROPERTIES

SASEENOS SEA-AID SPECIAL
$48,760. Deluxe 2-year-old. 2 king-size bedrooms well away from a sunny living room that is, crowned by a split slate fireplace complement the quiet good taste shown in the soft sage green rug and off white drapes. Picture windows frame sweet smelling pine smeared hills; the house has a fine granite wall around its lawns. Customs styles describes the details. Recessed lighting, super kitchen, sundeck off dining room, even ample space for a games room, wide stair down and quality construction that you may judge for yourself. Yes, we are enthusiastic with good reason. Does this home sound right for you? Call: LYNETTE DELAHUNT or RALPH NEWTON-WHITE at 598-3321.

SEAFRONT GAMBLE
WEST COAST
$17,300. Double oceanfront lot for a gamoel in the waves. 3 buildings, spring water, privacy, all for $16,000 on a long term lease. For the shrewd end persistent speculator there is an option to purchase freehold for a further $1,300. Total $17,300. Interesting? Yes indeed, some terms. Details from: LYNETTE DELAHUNT at 598-3321.
or RALPH NEWTON-WHITE at 598-3321.

DISCOUNT SALE
$23,500 buys nearly 1200 ft. of good house, splendid fenced garden, grape arbour and, special bonus, a 20 by 34 garage and workshop.
$21,500 buys the house next door, 3 bedrooms, fully fenced, large corner lot, pleasant district. Come and bring a friend, for two economy minded families or revenue oriented persons here is the best for least. Both must sell together. Waiting by the phone. Sincerely yours: LYNETTE DELAHUNT or RALPH NEWTON-WHITE at 598-3321.

CENTRAL SAANICH
Two prime country properties (7.59 and 2.93 acres) on the west side of Saanich Peninsula just a short walk to the ocean (ideal boating and fishing conditions). Excellent financing, trades will be considered. Priced at $40,000 and $45,000. For further information please telephone PETER NASH at 598-3321.
JACK WEARS
OAK BAY REALTY LTD.

3.1 ACRES NEAR PROSPECT LAKE
This is the ideal property for those who want a rural atmosphere and the convenience of a 12-minute drive to town. Partially cleared for a large vegetable garden near the house, the property is lovely from every aspect. This house is a cottage-style dwelling of 1,600 sq. ft. with great charm and potential. Large L.R. with F.P., 3 bedrooms, separate dining room, 1½ baths and room for a large family room. New garage for three cars or large workshop, all this for $62,900. MLS. CALL JOHN WEST, 388-6231 or 388-6275. ASK FOR LOC. 2498.
Island Pacific Realty

253 COUNTRY HOMES AND PROPERTIES

CANADA PERMANENT TRUST
(ON DOUGLAS AT FORT)

Estate Sale
25 acres and 4-bedroom home on the Peninsula, acreage is subdividable to 5 acre parcels and is conditionally approved now. Home has 3 baths, lge. rooms, over 3700 sq. ft. MLS. $150,000. Call SID HASLAM at 477-1994 or GRAY LAITE at 656-5267 or 382-9191.

Beautiful Ardmore
Tudor home nestled on a site of 1½ acres landscaped to perfection. Oak trees, rose garden, orchard, fish pond, garden buildings and a family home of 1750 sq. ft. Western sun and sea glimpses to complete the picture. Call for $119,000 (MLS) Call SID HASLAM at 477-1994 or GRAY LAITE at 656-5267 or 382-9191.

Canada Permanent

BROWN ROS. on LANSHARD
385-8771 (ANYTIME)

OPPORTUNITY
LANGFORD
Just over an acre of treed parklike land with a 1-bedroom cottage. 490 feet of road frontage, duplex zoned $60,000.

MT. DOUGLAS
3-bedroom, basement, stucco bungalow with plan for 3 extra lots. Corner lot, ave., 115x318 ft. Asking $79,000. JOE RICKARD, 385-8771, anytime.

ARDMORE TUDOR
A custom built home by the present owner of ¾ acre in a prime residential area. Large living room with rustic stone fireplace, separate dining room, and upstairs there are 4 large bedrooms. Luxurious carpeting throughout and 3 bathrooms. Exterior features bay and casement windows. An exceptional attached double garage includes room accommodation above with an enclosed staircase. A most attractive home for $124,500.
385-3435 J. EVANS 477-4452
and
385-3435 A. VICKERS 652-2257
P. R. BROWN AND SONS LTD.

SHAWNIGAN LAKE
QUIET COUNTRY RD.
Privately offered: Spotless 2 or 3-bedroom home, on almost 1 acre of land. Completely fenced corral. Sound out buildings. Lovely cedar trees. Secluded and picturesque. Asking $34,900. Call 743-5683. No agents please.

253 COUNTRY HOMES AND PROPERTIES

BRENTWOOD BAY TODAY'S BUY
Only $20,000 down and balance to owners with only 10½% int. Will put you in this nice 8-year-old 3-bedroom family home complete with a large family room; spacious living room, dining room, kitchen and bath on main level. Large rec room with W-W carpet, 3-pece. bath, den and a bedroom in the lower level. Fridge, stove, dishwasher, washer, dryer and lovely drapes all included in the asking price of $59,500. MLS. To view call me anytime.
385-3435 AL VICKERS 652-2257
P. R. BROWN AND SONS LTD.

EXPERIMENTAL FARM
Here is a home that is different. Quality home built 19 yrs. ago. There are 3 bedrooms and full basement. The location of this ¾ acre lot is in a most desirable area giving a beautiful view out to the Straits and Mt. Baker. Well priced at $53,000 MLS. See it today with Bill Ratcliffe 656-4517, Gordon Hulme Ltd. 656-1154.

18-ACRE FARM ESTATE
FOOTSTEP HILL FARM
Exceptionally beautiful hillside on Mt. Newton Cross Rd., Central Saanich. South Slope. Mature apples, walnuts. Barns, pastures, woods, ducks on pond. cozy remodeled. farm house for the gentleman farmer. Magnificent valley, water view. Expensive. Contact owner. Victoria Press Box 719.

3 ACRES
OLD WEST SAANICH RD.
1100 sq. ft. comfortable country home, 2 bedrooms, large kitchen and L.R., utility rm. and bath. New roof, furnace and carpets. Approx 1 acre cleared, balance wooded with fruit trees and various outbuildings. Perfect country setting. Asking $61,500. By owner. 479-3939 after 6 p.m.

METCHOSIN
13.9 ACRES
Grand old 4 or 5-bdrm. character home with spacious rooms, 4 fireplaces, wide verandahs. Rolling acreage, partly cleared with over 900 ft. frontage. Quick possession. MLS. 9509.
386-2911 JO LENNOX 478-2563
Homefinders, Wall and Redekop

SIDNEY SAANICH PENINSULA
GORDON HULME LTD.
244 Beacon Ave. 656-1154

SELL IT THROUGH CLASSIFIED
DIAL 386-2121

256 WATERFRONT PROPERTIES

CANADA PERMANENT TRUST
(ON DOUGLAS AT FORT)

North Saanich
$42,900
Drive by this outstanding ½ acre, 92 ft. waterfront lot on Neptune Rd. Water terminal installed, ready for building. Path to water on east lot line. Call PAUL HYATT at 656-3150 or 382-9191 MLS.

Choice Waterfront
Fantastic waterfront lot in 3 mile circle. Build your dream home on this lge. beautiful secluded lot. Priced at $45,000. Call GERRY MARTIN at 383-6458 or 382-9191.

Canada Permanent

SHAWNIGAN LAKE PROPERTIES
1—Choice lakefront location, 3 bedrooms. Large sundeck, good wharf, all facilities, asking $58,500.
2—Lot South and East side, nearly half-acre has small lake frontage. $18,500.
3—Lot approx. 1½-acre. Close to public access. $17,800.
4—Houseboat to be moved from present site has 3 cabins on upper deck, fireplace in living room, 2 gangways, electric light etc., asking $5,000.
Please call Mr. Custance
385-2481
Swinerton Stewart Clark Ltd.
1318 Blanshard St.

WATERFRONT ACREAGE
4.75 ACRES
CANOE BAY
This property is one of the finest sites still available on the Saanich Peninsula. A sheltered location on Canoe Bay and a stone's throw from the marina, there is an excellent building site which offers panoramic views of surrounding waters. Water and power to property. Build for your own pleasure now or hold for future development. An incomparable property priced at $135,000. For details and inspection contact 386-2111 (on pager).
384-7380
NEIL RAWNSLEY
MONTREAL TRUST CO.

SHAWNIGAN LAKE
Commuting distance from Victoria
SUPERIOR SUNNY
SANDY BEACH
3 BEDROOMS
AND DEN
$65,000
Waterfront home. Protected bay. Permanent residence on a quiet waterfront lane with more year-round homes. Like new. Modern style, imaginative and warm. Cedar exterior. Shake mansard roof. Vesatile home. Fits the small and also the larger family. Perfect for retirement. Oil furnace and fantastic fireplace. Professional workshop at the rear. 65'x412' lot, partly treed meadow. Property is one of the best around the lake. Drive up to see it. Phone 743-5311—John Ettema—743-2607
Call Collect
Shawnigan Realty Ltd.

ARDMORE WATERFRONT
Over an acre of wooded seclusion with wide sea frontage. Modern bungalow consisting of a seaview living room, dining room, and kitchen. Large master bedroom with full bathrom ensuite. Two more bedrooms plus second full bathroom. Hot water heating system. Double carport and extra parking. Sheltered southern exposure.
$125,000
To view please contact
386-7521 ERIC GRAHAM 656-4489
BOORMAN INVESTMENT CO., LTD.
1111 Government St.

LARGE DUPLEX
On 10,000 square feet of Gorge Waterfront. Close-in: Main floor has 1500 sq. ft. of floor space with 2 fireplaces; W-W carpet in hall and living room: 3 bedrooms plus full basement, suitable for development; presently rented at $325 per month. UPPER SUITE has 1150 sq. ft. of floor space with 2 bedrooms; presently owner-occupied. Each suite has separate furnace and hydro, etc. Ideal yr. round boating. This is a good investment at $67,500. Please call Wayne Butterfield or Graham Ireland at C. N. MONTAGUE CO. LTD. 384-9318 (24 hrs.)

BY OWNER
GLORIOUS OCEAN VIEW
PRETTIEST HOUSE AND BEACH
Your chance to get a lovely home with sandy beach, before its all gone, near airport and ferries, 2 bedrooms, 2 bathrooms, with kitchen, den, dining, living rooms facing water, open fireplace, patio door to sundeck, W-W throughout, full basement, with utility, rumpus, work shop, storage rooms, lot 180'x80; nicely treed, double carport, sheds, and cute beach house or guest room, immaculate condition, selling at appraised price, mid eighties. No agents, phone 656-2618.

EAST SOOKE WATERFRONT
.385 acre lot, this cleared land gently slopes to 87 ft. of easily accessible waterfront. MLS 9082 asking $23,500. Drive out East Sooke Rd. turn right on Eliza Pt. Road and look for the sign. For further details please call
A. D. WHEELER
386-2111 479-4789
MONTREAL TRUST CO.

PRICE REDUCTION
Langford Lake waterfront. Large 4-bdrm. house with 1-bdrm. cottage on one lot. Live in one and let rent from othe help with payments. MLS. Now priced at $64,900 and vendor may carry large mortgage.
MARILYN MOORE
478-2482 386-2911
386-2911 JO LENNOX 478-2563
Homefinders, Wall and Redekop Realty Ltd.

SOOKE WATERFRONT
1.28 acres with over 100 ft. of waterfront in Sooke Harbour, mostly cleared, several fruit trees, a one bedroom cottage plus a one room cabin.
ASKING $75,000
Don or Madge Robbins
384-9335 or 384-9072 Res.
david burr ltd.
655 FORT ST. 384-9335

WATERFRONT LOT
Landsend Road .91 acre, $50,000. Easy beach access from wooded lot, water connection.
WELLS HOOKER 652-3634
MONTREAL TRUST CO.

Hot Springs
Prime acre near Magical Natural Hot Spring on sheltered cove n.w. of Tofino. Ideal anchorage, seclusion, water. Offers over $12,000. John Chisleit, 2236 Oak St., Vancouver, B.C.

LAKE COWICHAN 1.7 ACRES
Prime lake-front lot. 133x500', level, treed. Sunny, safe, pebble-sand beach. Hydro, water. Ideal for home site or commercial development. $29,000. 112-749-3798.

BEAUTIFULLY TREED 1.7 acres waterfront near Albert Head. 4 bedrooms, 1½ baths, rec room and large sundeck. 478-9659.

256 WATERFRONT PROPERTIES

MAPLE BAY
40 min. from Victoria or Nanaimo.
Exclusive 2.1 acre parcel, 836 ft. waterfront, $77,000.
Unique semi-waterfront lot, 1.46 acres, $34,000.
Terrific view, southern exposure, lovely Arbutus trees, city water, paved roads, good terms.
Call 687-2996, Vancouver, or evenings Duncan 748-1629

MILL BAY
Beautiful, secluded lot at end of no through road, 30 minutes north of Victoria. Approximately 170' water frontage. $35,000. 386-0142.

258 CONDOMINIUMS AND TOWNHOUSES

WESTERHAM
ESTATES LTD.
440—1070 Douglas St.
382-6151

CONDOMINIUM SPECIALISTS

RUDYARD KIPLING
Oak Bay—Beach Drive
Ultimate luxury!
7th Floor—$69,900
9th Floor front—$75,000

ROYAL ALEXANDER
Oak Bay — Beach Drive
Front centre — $79,500

GOODWIN MANOR
Prime Oak Bay!
Luxury 2 bedroom suites
$49,600 - $63,400

SPENCER CASTLE
Hilltop excellence!
3rd. Floor — $57,900

COLONY PARK MANOR
Superb construction
Poplar St., convenience
pools, sauna etc. etc.
$24,150 - $28,550

Call for full details
and personal viewing!
DICK BATEY 592-4607

WESTERHAM
ESTATES LTD.
382-6151

WESTMONT REALTY LTD.
27 CADILLAC 386-6796

OPEN HOUSE
THURS., FRI., SAT.
2:00-4:30 p.m.
No. 16—1701
McKenzie Ave.
3 Bedroom Townhouse located close to UVic and K-Mart. Main floor comprises of living room with fireplace, 2 piece bath, kitchen and utility room. Upstairs has 3 bedrooms and 4-pce. bathroom, stove, fridge, washer and dryer included in the Asking Price of $42,900. For previous view call:
BILL SIDHU 477-5382

ELEGANT!
IS THE WORD FOR THIS LOVELY ONE-BEDROOM SUITE SITUATED IN ONE OF VICTORIA'S FINEST CONCRETE BUILDINGS. LARGE LIVING ROOM (12'8x21'9) DINING AREA, COMPACT KITCHEN AND 4-PCE. BATHROOM. HUGE INDOOR SWIMMING POOL, SPECTACULAR VIEW OVER CITY AND BEACON HILL PARK. PRICE $39,500. (M.L.S. 9659)
B. F. GORELY
385-3411 Office 598-4239 Res.
KER and STEPHENSON LTD.

CANADA PERMANENT TRUST
ON DOUGLAS AT FORT

Excellent Townhouse
Townhouse in sunny Sidney. Spacious and nicely decorated. 1½ bathrms., 3 bdrms. Ideal for young family at only $31,500. (M.L.S.) Call IRMA KULIGOWSKI at 656-5325 or 382-9191.

Canada Permanent

CLARENCE HOUSE
139
CLARENCE STREET
THE ULTIMATE IN CONDOMINIUMS
PACIFIC STRATA SERVICES LTD.
386-2437 anytime

SPACIOUS CONDOMINIUMS
$42,600 — Five rooms, balcony, double plumbing (one en suite) through hall, main floor. Carport. Close to beach. Large bedrooms. Very attractive. ML 9433.

ALSO
$58,500 — eBautiful views, balcony, brand new, five rooms with outside windows. Two bathrooms, one en suite. All appliances, drapes and wall-to-wall carpeting. Close to beach, very attractive.
Call Fred Marconi anytime
MARCONI REALTY 386-3941

BY OWNERS, 9 MONTH OLD, one of a kind townhouse, farm-like setting, with beautiful unobstructed view of lake and mountains, dining room, living room, featuring unique fireplace, oak floors and sundeck. 1½ baths, 3 bedrooms, all with wall-to-wall plush shag, full basement boasts handcrafted family room, sliding glass door to private patio in yard. Attractively finished laundry room with indoor-outdoor carpeting, large workshop, storage room in carport. Asking $47,900. Phone after 5 p.m. 479-7507.

S-I-D-N-E-Y
$32,500
Perfect retirement or starter home. 2 good size bdrms. Master with walk-in closet. 1½ baths. Large L.R. with sliding door to your own private patio. Compact kit. with dining area off.
RUTH SALAGA, 386-2911, 479-5632.
Homefinders, Wall and Redekop

SHANGRI LA
Deluxe 3-bedroom unit in well constructed concrete building. WW green shag, 1½ bathrooms, in-line living room and dining room. Low maintenance fee. Priced to sell at $34,500. Call Lynn Holmes, 477-5615. B. A. Realty Ltd. 385-1431.

MUST BE SOLD
Price reduced to $33,900. 3-bdrm. condominium, large living room, and dining room, kitchen including stove and fridge. Also washer and dryer, may be included.
DAVE ROBERTS, 386-2911 or 477-1317,
Homefinders, Wall and Redekop

DE LUXE WATERFRONT TOWNhouse with 2 bedrooms, 2½ bathrooms, fireplace, covered parking and 40' wharfage space. Price $75,000. 656-4652.

258 CONDOMINIUMS AND TOWNHOUSES

ORCHARD HOUSE
647 Michigan Street

Long Term leases for sale. Secure your accommodation and stop rent increases. 23-storey steel and concrete high rise. Full underground parking. Heated swimming pool. Sauna baths. Swirl pool. Studios from $19,550 1 bedroom from $26,900, 2 bedrooms, with 1 bathroom, from $36,500 and 2 bedrooms, with 1½ bathrooms, from $38,500. 10% financing available. Open to view, 1:30-4:30 everyday except Sunday, or call 386-2437 anytime.

PACIFIC STRATA SERVICE LTD.
Richard Cane,
Cam MacLean

SPENCER CASTLE

LUXURY CONDOMINIUM HOMES
PRICED FROM $57,500

Open Daily
9 a.m. to 5 p.m.

SPENCER CASTLE
2910 COOK ST.

DAYS 384-4013
EVENINGS 598-1060
Proudly presented by
Enzo and Franco Holdings Ltd.

CANADA PERMANENT TRUST

ON DOUGLAS ST. AT FORT

Why Rent? Invest!
In this 3 year old 3 bdrm. 1½ bathrm., 2 storey condominium. Private entrance and balcony. W/W carpeting, drapes, stove, fridge, washer and dryer. A lovely family home at only $37,500 (MLS 9126). Call BARRY THORNDYCRAFT at 477-8487 or 382-9191.

Fairfield
Charming 2 bedroom, 1½ bath room condominium. Lovely living rm. with patio. Glass brick window in dining area. WW carpet thru-out. 1100 sq ft. in all plus sauna, hobby shop, rec room and roof garden. All this and more for the asking price of $41,900. To view please call FRAN MCVITTIE at 382-8688 or 382-9191.

Canada Permanent

MILLION DOLLAR LOCATION
$57,000
Condominium

Located on Beach Drive in Oak Bay, this two-bedroom unit offers:

1—1 concrete and steel construction
2—1 underground parking
3—1 stove, fridge, and dishwasher
4—1 sauna and swirlpool

In almost new condition this outstanding suite offers the ultimate in luxurious living. For personal viewing, please contact GERRY DEWHURST at 477-6040 or 386-2437.

PACIFIC STRATA SERVICES LTD.

Whyte & Gower
Oak By Properties Ltd.
2227 Oak Bay Ave.
592-2407

1115 ROCKLAND AVENUE
OPEN MON.-SAT. 1-4
1 only — 2 bedroom suite. Excellent facilities. $39,000.

TOWNHOUSES
OAK BAY AT YALE
"OPEN MON.-FRI., 1-4, 6:30 - 8:30"
SAT., 1-4
3 only — 2-bedrooms. All amenities. $43,500-$45,900.

VICTORIA'S LEADING CONDOMINIUM BROKERS

DELUXE OAK BAY MARINA SEAVIEW

For the couple that require the best! Nothing better than this 1190 sq. ft. 1 bedroom de luxe condominium with excellent seaviews from the fifth floor location. 1½ baths, sep. laundry room, super size living room, use of swirlpool, sauna, workshop, games room. This attractive building is 1 yr. old. Designed for the discriminatory buyer. $59,500. For appointment to view call:

CLIFF SALMOND
GARDNER REALTY LTD.
385-7721 - 477-3626

EXQUISITE ONE BEDROOM condominium, 101-1035 McClure St. $27,500. Open house 9-10 a.m., and 1-4 p.m. Come in or call for appointment at 386-3742 during the above specified hours.

ALMOST NEW 2-BEDROOM, 1200-sq-ft condominium on Dallas Rd., $44,500, or would consider trade on house in good area. 382-8956 after 4.

BY OWNER, ONE BEDROOM third floor condominium, ideally situated, walking distance, sea, park, downtown. $25,900 or fully furnished $27,900. 386-0381.

F.F.
Dallas Rd.—1200 sq. ft., 1½ baths, both with windows, appliances. 2½ years old. $42,600. Frebold Real Estate 386-7414. 24 hours.

ROCKLAND AREA, BRAND NEW sunny 2-bedroom, 1½ baths corner suite. $39,900. 386-2391.

BY OWNER, CONDOMINIUM. 2 bedrooms, 1½ baths. $39,900. 384-6188.

258 CONDOMINIUMS AND TOWNHOUSES

OPEN HOUSE
FRIDAY 6-8 P.M.
SAT. 1:30-4:00 P.M.
No. 19, 4058 CORNERS PLACE
North on Borden St. to Cedar Hill X Rd., left jog on Cedar Hill X Rd. two blocks to Corners Place. Living room, dining room, 1½ baths, utility rooom, 2 storage rooms (1 up and 1 down), patio off dining room with outside storage shed. For further information call LEN TAYLOR, 384-8001 or Res. 382-9485. The Royal Trust Co.

WESTMONT REALTY LTD.
27 CADILLAC 386-6796

DELUXE SEAVIEW CONDOMINIUM
If you want CAREFREE LIVING, you should see this 1,250 sq. ft. luxurious 2-bedroom suite with 2 FULL BATHS. Steel and concrete construction. Indoor POOL, SAUNA, covered PARKING and controlled entrance. Walking distance to PARK, WATERFRONT, SHOPPING and PARLIAMENT BUILDINGS. All kitchen appliances and drapes included in the full price of $61,500.
BILL SIDHU 477-5382

LARGE
3 BEDROOMS
Situated in Esquimalt on the bus line, and close to Gorge Vale Golf Club. Over 1,100 sq. ft. of living area. Large living room, in line dining room. Kitchen, utility room, two bathrooms, three bedrooms. Shag carpet throughout. Selling price includes fridge, stove, washer and dryer and all drapes. All in excellent condition. Owner has been transferred. Immediate possession. Asking price,
$33,000
To view call
Ron McConnan
david burr ltd.
384-9335 655 FORT ST.

TOWN HOUSE
This two-bedroom town house, complete with private fenced yard and garden (small), is located within walking distance from shops, buses and recreational facilities. Wall-to-wall throughout. Exclusive listing at $34,000. Existing financing at 9¾%.
THIS WON'T LAST!
KENT MACLEOD
385-7721 385-2016
GARDNER REALTY LTD.

COMFORTABLE and CONVENIENT
Beautiful one bedroom unit with views on two sides. L-shaped living room and dining room with fireplace, sliding double glass doors to balcony. De luxe kitchen with self-clean oven, dishwasher, automatic fridge and garburator. Only 2 yrs. old, this unit has many extras making it a very good buy at $31,500. LEIGHTON NOBLE, 658-8968 or FRED JACKSON, 477-2537, Mayfair Realty, 386-2955.

625 ADMIRALS ROAD
Open Daily Except Sunday 6-8 P.M.
2-bedroom condominium units from $29,500. Low down payment if qualified. Range, refrigerator, drapes and free laundry facilities included. Today's best buy in accommodation. Come and see for yourself. Some units with panoramic views. May be shown at any other hour by appointment.
CHES HAYS
384-8001 or 477-8324
The Royal Trust Co.

URGENT
Original owners purchased this new unit last month and are now forced to sell. Located in popular Orchard Hills, this corner unit has 3 bedrooms, 1½ baths, full basement, w-w throughout, F.P., swimming pool and playground. Owners will accept $37,500 and purchasers may assume CMHC mortgage of $28,500. Don Jones, CITY TRUST 477-9551 Res. 479-8386.

OAKDENE
710 Lampson Street
20 New Condominiums
11 with 1½ Baths
All 2 Bedrooms
$27,900 to $35,200
Open Mon-Fri — 2:00 to 4:00
6:30 to 8:30
Sat — 2:00 to 4:00
Contact C. E. Brock at
598-3321 or 592-2173
Jack Mears Oak Bay Realty Ltd.

COWICHAN BAY ARMS
SEE OUR DISPLAY AD

FINANCIAL PAGE OF TODAY'S PAPER.

GLACIER DEVELOPMENTS LTD.
990 BLANSHARD 384-7128

1250 SQ. FT.
$34,900
Lovely 3 bdrm unit on two levels, two baths oak floors and appliances. Even a playground and swimming pool. Exclusive with GLENN NICHOLLS. Island Pacific Rlty. 388-6231 or 388-6275. Loc. 358.

SPENCER CASTLE
BY OWNER
Large luxury suite with beautiful panoramic view, 2 bedrooms, 2 full bathrooms, approximately 1400 sq. ft. Clear title. For appointment to view phone owner. 383-2689.

263 GARAGES FOR SALE, RENT OR WANTED

GARAGE—SHOP
Wanted for small car repair service. Will lease, rent or buy. Need immediately. Phone 384-5321 or 383-6702.

GARAGE WANTED TO RENT, to house Vintage car. Anywhere in Victoria, but high Quadra preferred. Help me keep my 60 year old beauty out of the rain. 384-7767.

FOR 1 OR 2 MONTHS ONLY, garage or working area, to do small repairs on wooden boat. 383-8398.

STORAGE SPACE NEEDED FOR camper and small boat. 477-2160 early evenings.

WANTED LARGE OR 2 CAR garage. In Fairfield area. Phone after 5. 386-0446.

WANTED GARAGE OR CARport for small boat. Quadra-Saanich area. 385-4587.

CARPORTS TO STORE BOATS, cars. $6 per month. 479-5100.

WANTED GARAGE TO RENT for approx. $25 month. 593-1989.

265 HOUSES WANTED TO BUY

Island Pacific Realty
3200 QUADRA 388-6231

RETIRED SASKATCHEWAN FARMER
Urgently requires two or three-bedroom home in town. Not too big a lot. Must be in good condition and not over $55,000.00. Cash or cash to mortgage. IRENE DALZIEL, 388-6231 or 477-6380.

I WILL BUY YOUR HOUSE OR DUPLEX IF SUITABLE FOR RENTAL. Please call my agent, FREDDY STARKE, for quick decisions. 388-6231 or 479-3866.

SCOTTISH TEACHER
Urgently requires 2-bedroom home in any area with schools and bus transportation up to $50,000 CASH. CALL CHRIS GRIEG 388-6231 or 479-7995.

UVIC PROFESSOR
Requires 2 to 20 acres with liveable house, prefer Saanich Peninsula, but will consider other. Up to $80,000. URGENT. CHRIS GRIEG 388-6231 or 479-7995.

265 HOUSES WANTED TO BUY

CASH FOR YOUR HOUSE
INVESTORS NEED HOUSE IN ANY AREA UP TO $35,000
IMMEDIATE DECISION
CALL
GLENN NICHOLLS
388-6231 OR
388-6275 LOC. 572
ISLAND PACIFIC REALTY

WANTED NOW
Two bdrm home wanted in any nice area. Priced between $25-$35,000. Cash. Also

ACREAGE NEEDED
My client needs 2-10 acres on the Saanich Pen. Will pay up to $50,000. For quick service call
CHRIS GREIG 388-6231 or 479-7995
ISLAND PACIFIC REALTY

URGENTLY REQUIRED
UP TO $125,000
UPLANDS OR LOWER LANSDOWNE
Business couple seek 3 bedroom, 2000 sq. ft. home with fireplace in living room and den. Family room and a minimum of 2 bathrooms wanted. Call JOHN REYNOLDS, 592-2407 or 592-2800.
WHYTE and GOWER
OAK BAY PROPERTIES

HAVE SOME BUYERS
for 2 or 3 bedroom homes. Preferably less than 30 yrs old $35,000 up to $69,000. Call GERRY FINNIGAN, ISLAND PACIFIC REALTY, 388-6231 or 388-6275. Loc. 2516.

RETIRED SERVICEMAN
My client needs a house before Oct. 30. He has cash to $60,000. CALL GLENN NICHOLLS, 388-6231 or 388-6275. Local 572. ISLAND PACIFIC.

FINANCING WILL BE NO PROBLEM
for this gentleman. My client urgently requires 4-bedroom character home FAST. ($85,000) If you want to sell your home FAST please call BOB KOHLRUSS, 388-6231 or 479-5971. Island Pacific Realty.

I WILL PAY ALL CASH
for your home if I find it suitable for rental or renovation. For immediate inspection and same day decision, call:
BILL CARNEGIE
385-7761 (24 Hrs.) 652-3627 (Res.)
D. F. HANLEY AGENCIES LTD.

DESPERATE FOR A 2 OR 3-Bdrm. home for a young family with 3 children. $5,000 to $7,000 down. If you are thinking of selling please call Donna or Mary. 385-8784; 479-7668; 384-2057. Douglas Realty Ltd.

FOR EARLY NOVEMBER OCcupancy, 3-bedroom bungalow, with garage, about $35,000. Quiet street, close to buses. Arrive in Victoria Oct. 25. Reply Victoria Press, Box 900.

PRIVATE, WANT OLDER HOME, will pay cash, condition not essential. 479-2209.

268 LISTINGS WANTED

SHAWNIGAN REALTY LTD.
Shawnigan Lake 743-5311

LIST YOUR SHAWNIGAN LAKE PROPERTY WITH
743-5311 John Ettema 743-2607
Call Collect

LIST WITH US
We need you, and you need Roy Eldridge and Russ Fitzsimmons to handle the sale of your property. For a quick and honest valuation, just give us a call at
ROY ELDRIDGE—477-6735
RUSS FITZSIMMONS—477-2412
BLOCK BROS. REALTY LTD.
386-3231

HELP!
I have prospects requiring 2 or 3 bedroom homes in good condition. Up to $50,000. For info or to list your home, CALL PAT THERRIEN, 642-5138 or Island Pacific Rlty. 388-6231.

THINKING OF SELLING
I'D APPRECIATE YOUR CALL:
383-3440 AZAM AZAM 388-6231
ISLAND PACIFIC REALTY

BACK TO WORK AND NEED LISTINGS. ANY SIZE HOME IN ANY AREA. FOR EFFICIENT SERVICE. CALL HAZEL CAMPBELL, 388-6231 OR 382-8956. ISLAND PACIFIC REALTY.

ROBERTS INVESTMENTS & MANAGEMENT LTD.
702-1175 Douglas St. 388-6691

270 EXCHANGE REAL ESTATE

ROCKY BLDG. SITE WITH A view on quiet street. Valued at $16,500 in Cedar Hill area. Will look at your equity or?? Call 386-2971 or 478-5763.

Bitterman Real Estate

WANTED — WILL TRADE HIGHland District lot, .8 acres as downpayment on home. Call A. Klenman Town and Country Realty Ltd., 382-7276.

271 LOTS FOR SALE

HIGH ELK LAKE VIEW LOT
BEAUTIFUL BUILDING LOT WITH MATURE DOGWOOD, ARBUTUS, OAK, FIR AND CEDAR TREES. GENTLE SLOPE, 91-FT. FRONTAGE ON SANTA CLARA. $28,000.

WATERVIEW LOTS
3 PRIME BUILDING LOTS SITUATED ON THE WEST SIDE OF SAANICH PENINSULA, OFFERING BEAUTIFUL VIEWS. CLOSE TO BEACH ACCESS, OVER .5 ACRE AND WELL PRICED.

2 ACRES ONLY $15,000
TROUT AND SALMON SPAWNING CREEK, WATER YEAR ROUND. A BEAUTIFUL SPOT FOR A HIDE-AWAY AND YET SO CLOSE TO THE CITY.

CITY—LIGHT INDUSTRIAL ZONED
5,100 SQUARE FOOT LOT WITH OLDER HOME. FULL DETAILS WITH LISTING SALEMAN. MLS.
R. JOHNSON W. MICHAELS
382-4251 Anytime
RITHET AGENCIES LIMITED
714 Fort Street

LAND VALUES
1. 12 acres in Happy Valley area suitable for horses, cattle, riding academy, etc. Large barn. Owner will carry large 1st mtge at 6%.
2. Newly listed, over 2 acres near Sooke Rd. and Yorkshire. Good well on property as well as home site. Excellent for mobile or new construction. $27,900.
3. Mobile home lot in Langford. .85 of an acre with trout stream. Owner will carry mtge with small down. $14,500.
4. Lot on east side of Shawnigan Lake. .64 of an acre with level homesite sitting high off the road. Great for that year-round retreat you've been thinking of. 2 minutes to lake. $11,500.
Mike Myers 479-5561, 478-6349
BLOCK BROS. REALTY LTD.

SEA VIEW LOT
Building lot on Lochside Drive. Fully serviced with water and sewer connections. Lot Approx. 10,000 sq. ft., gently sloping to rear in area of good quality homes. Asking $24,000. Will consider all offers. ML 9531.
386-3231 BILL MOSHER 652-2868
BLOCK BROS. REALTY LTD.

CLOSE TO CLEAN OCEAN
$19,000. Almost one acre, treed, on hydro. Willis Point. Drive by lot 17 this weekend. Keep left and lunch in the park by the beach. It's beautiful. Details through: RALPH NEWTON-WHITE at 598-3321. JACK MEARS OAK BAY REALTY LTD.

FULLY SERVICED 75X159 CUL de sac. $20,000. JOHN SHAVER, 386-7721. Investors Syndicate Realty.

Seamed-To-Slim!

Printed Pattern

9249
SIZES 10½-18½
by Marian Martin

Curves flow easily into front pleats in this Seamed-to-Slim dress you'll love for holiday parties. Sew it in polyester knits, wool.

Printed Pattern 9249: half sizes 10½, 12½, 14½, 16½, 18½. Size 14½ (bust 37) takes 2⅜ yards 60-inch.

$1.00 for each pattern — cash, cheque or money order. Add 15c for each pattern for first-class mail and special handling. Print plainly size, name, address and style number. Send to Marian Martin, The Daily Colonist, Pattern Dept., 60 Progress Ave., Scarborough, Ont. M1T 4P7.

Save! Sew a wardrobe and save dollars — sent for New Fall-Winter Pattern Catalogue! School, career, casual fashions! Free pattern coupon inside, 75c.

Sew Plus Knit Book with basic tissue pattern, $1.25; Instant Fashion Book, $1.00; Instant Sewing Book, $1.00.

Head-Warming!

512

by Laura Wheeler

Choose heartwarming colors for school-and-sport set!

When the winds blow, protect her with this visor cap and long, warp-around scarf. Easy double crochet and popcorn stitch — use worsted. Pattern 512: sizes S, M, L Incl.

75 cents each pattern — Cash, cheque or money order. Add 15c each pattern for first-class mail and special handling — to Laura Wheeler, The Daily Colonist, Needlecraft Dept., 60 Progress Ave., Scarborough, Ont. M1T 4P7.

The source of inspiration — our new 1975 Needlecraft Catalogue! 180 designs, 3 printed inside. Send 75c now.

New! Nifty Fifty Quilts, $1.00; New! Ripple Crochet, $1.00; Sew Plus Knit Book has basic tissue pattern, $1.25; Needlepoint Book, $1.00; Flower Crochet, $1.00; Hairpin Crochet Book, $1.00; Instant Crochet Book, $1.00; Instant Money Book, $1.00; Instant Macrame Book, $1.00; Complete Gift Book, $1.00; Complete Gift Book, $1.00; Complete Afghans No. 14, $1.00; 12 Prize Afghans No. 12, 60c; Book of 16 Quilts No. 1, 60c. Museum Quilt Book No. 2, 60c; 15 Quilts for Today No. 3, 60c; Book of 16 Jiffy Rugs 60c.

271 LOTS FOR SALE

P.R.B
P. R. BROWN AND SONS LTD.

BRENTWOOD BAY
Large cleared level lot on sewer and water lines. Close to school and shops. Price $20,000 or offers.
385-3435 AL VICKERS 652-2257

—P.R.B.—

NORTH SAANICH
ARDMORE
Approx. 1 acre treed secluded land in area of lovely homes. Near golf courses and the sea. Asking $25,000 — Terms.
385-3435 AL VICKERS 652-2257
or
385-3435 JOHN EVANS 477-4452
P. R. BROWN AND SONS LTD.

MELTON
REAL ESTATE (B.C.) LTD.
912 DOUGLAS ST.
MELTON — BRINGING MORE THAN THEIR NAME TO VICTORIA

BRENTWOOD
Columbia and Bickstan
Ideal building lot in new subdivision on water and sewer. Ready to build on. Priced to sell at $18,300. For details phone
Roy Nielsen Paul Smith
386-9046 383-6905

SEVEN FULLY SERVICED LOTS
CENTRAL SAANICH
All services underground — paved and curbed. Only twenty minutes to town. Minimum of 8400 sq. ft., some much larger. Short term financing available — Vendor will co-operate with developers or builders. For information please call:
ALLAN WESTGATE
386-2111 656-3423
MONTREAL TRUST CO.

ATTENTION BUILDERS
(or individuals)
13 of 27 fully serviced lots in prime Gordon Head, (off Tyndall between Kenmore and San Juan) are available now. $21,500. Call:
M. Lawson 385-0592
M. Ruddy 656-4089
PARK PACIFIC INVESTMENTS LTD.
383-4124

CORDOVA BAY RIDGE
Just listed, 2 beautiful adjoining lots. 2.73 acres each in this prime area offering towering cedars and fir trees, (some timber) and on community water. For details on these excellent properties call:
D. BECKNER
386-2111 477-4994
MONTREAL TRUST CO.

2 ACRES
SOOKE
Attractive treed lot in high location with water view. 500 ft. well on property. (MLS 8710). Priced to sell at
$25,500
Mr. Belcher, 384-9335, 382-2848 Res.
david burr ltd.
FORMERLY
A. BERNARD and CO. LTD.
655 FORT ST. 384-9335

$4,500
Treed view lot for sale. Holding property now but a good investment for th future (8602). For details please phone Doug MacKillop, 384-0308 (res.)

SOOKE-WHIFFENSPIT — Choice lot cleared ready to build on. Good buy or investment at $16,500 with excellent terms. Please contact Gilbert W. Calvert at C. N. MONTAGUE CO. LTD., 384-9318.

WANT SECLUSION?
We have just listed 4 one-acre lots on the Southern slope of Cloak Hill in North Saanich. Three lots have road access and are priced at $22,500 each. The fourth has no road past it at present and is priced at $17,500. All are treed and in a very quiet ave.
JOHN BRUCE BUS. 656-3928
RES. 656-2023 OR 656-6151
SIDNEY REALTY LTD.

BRENTWOOD BAY
Large, sewered building lot. Offers invited. Asking $21,000.
W. ROGERS
MONTREAL TRUST CO.
656-3924 652-1891

ROCKLAND AREA
HALF-ACRE PROPERTY WITH ROCK OUTCROPPINGS THAT WOULD PROVIDE IDEAL SITE FOR LUXURY HOME HAVING PRIVACY AND VIEWS. PRICE $48,000. POSSIBLE TERMS.
479-1667 WILFRED DAVIS 658-5276
J. H. WHITTOME AND CO. LTD.
ROYAL OAK BRANCH

A DREAM
may become reality if you purchase this attractive, well treed property in North Saanich. Build on 1 Acre and hold the other acre for the future. MLS 9358.
HAZEL CLARKE NORMAL HILL
386-2911 anytime
Homefinders, Wall and Redekop

WATERVIEW
1.78 acres sloping land. Madrona Drive and Deep Cove area. Only $37,000. JOHN MORRY, 384-8001 or Res. 592-9770. The Royal Trust Co.

GORDON HEAD
MT. DOUG AREA
See this partly treed pie shaped lot on quiet cul-de-sac. Sewer, underground services, ready to go. Asking $23,500. New MLS. POLLY HIGGINS — 386-2911
Homefinders, Wall and Redekop

DUPLEX ZONED
Serviced, treed lot in Esquimalt on quiet street. Over 9,000 sq. ft. $21,500 firm price.
386-7521 ANNE DUGGAN 598-7811
BOORMAN INVESTMENT CO. LTD.
1111 Government St.

SHAWNIGAN LAKE LOT
Baden Powell Rd.
Cleared, level and close to village, on newly paved road, on water line. Immediate possession and all set to build on. Asking price $11,000.00 MLS. Call Patrick Snow 592-3931 or 386-7545.

Two building lots — 51x98 — $24,900 each on Redfern — ML9267. Commercial lot in Courtenay B.C. $49,900 MLS. Call Donna or Mary, 385-8784; 384-2057, 479-7668. Douglas Realty Ltd.

HOLDING PROPERTY, GOOD investment for future, lot 50'x138'. Wallingford-Hasting St. area, $6,000. 658-5569.

RECREATION LOT
On West Shawnigan Lake Rd., near the lake, asking only $5,500. MLS., Leo Van Dyk, 386-3585, Victoria Realty Ltd.

BUILDING LOT IN SIDNEY with framing material included. $16,000. 652-3483 after 5.

BUILDING LOT, NEW SUBdivision, Langford, $15,900. 382-8658.

LARGE FLAT TREED LOT, .72 acres in Mill Bay. Only 30 min. to town, asking $11,000. 478-3241.

ONE ACRE BUILDING LOT ON Pat Bay Highway, $26,000. 592-3540.

LARGE TREED LOT, CADBORO Bay District. Offers. 477-2551.

BEAUTIFUL GORGE VIEW treed lot, $28,500. 384-7511.

271 LOTS FOR SALE

1 ACRE
Nr. Ardmore
A beautifully treed property — very secluded and facing golf-courses — Some road has to be finished before building, but the owner who was asking $25,000, will allow $5,000 to do this (it won't cost more, maybe less). As you can't drive to it, no driveby possible, but if you'll call me, I'll walk you to it. MUST BE SOLD, see it LOVE IT, and MAKE AN OFFER!
JOHN BISHOP
1318 Esquimalt Rd.
384-0581 (24 Hrs.)
Res.: 656-2308

WESTERHAM
ESTATES LTD.
440 - 070 Douglas
382-6151
LAND BARGAINS!
4.6 ACRES
ONLY $27,500
REASONABLE DOWN PAYMENT
—Treed, near level, near sea, paved road East Sooke!
—Details, DICK BATEY 592-4607

1.5 ACRES
CENTRAL SAANICH
Level arable land ready to build on. Perc. tested and on city ATER. on. Perc. tested and on city water. $29,500. IAN BOORMAN, 386-7521

½ ACRE
SEAVIEW LOTS
Very nice treed lots in an area of quality homes on Bourne Terr. On city water and perc tested. $25,000 with builder's terms. IAN BOORMAN, 386-7521.
BOORMAN INVESTMENT CO., LTD.
1111 Government St.

CHOICE ARDMORE
Beautifully treed lot with 140 ft. frontage and 300 ft. deep, situated on Braemar Road, an area of lovely, well kept homes and close to the beach and Golf Course. For the purchase price of only $28,500, you could be all set to build your dream house in one of B.C.'s most desirable areas.
Don or Madge Robbins
384-9335 or 384-9072 Res.
david burr ltd.
655 FORT ST. 384-9335

LOVELY UPLANDS
Gently sloping cleared 100x200 ft. lot with tall shade trees in Victoria's prime residential area, an unbelievable paradise close to all amenities but with the atmosphere of secluded, gracious living. You can purchase this property for
$48,900
Don or Madge Robbins,
384-9335 or 384-9072
david burr ltd.
655 FORT ST. 384-9335

Reduced
Must sacrifice fully serviced building lot at Ft. of Mt. Douglas subdivision surrounded by tall trees. Located in area of brand new homes. (MLS) $20,500. Please call BARRY THORNDYCRAFT at 477-8487 or 382-9191.

Canada Permanent

SOOKE LOT
$10,900
Good level building lot located just few short blocks to village centre. 2 blocks to elementary school.
SCOTT KENDREW
385-7761 (24 Hrs.) 598-5341 (Res.)
D. F. HANLEY AGENCIES LTD.

$16,500
Sewered, city lot. Building permit issued. Don't wait, phone for details
RON TANNHAUSER
386-2971 Res. 384-3188
BITTERMAN
REAL ESTATE

BUILDING LOT COUNTRY SETTING
On water and hydro, parkland with creek at bottom of property. New Exclusive at $17,500.
385-7721 KENT MACLEOD 385-2016
GARDENER REALTY LTD.

OCEAN FRONT
Beautiful view building lot of Approx. 11,000 sq. ft. Nelson St. in Esquimalt, on sewer and water line. Firm price, $30,000. 386-7521 (anytime), MRS. GISELE SAMEC.
BOORMAN INVESTMENT CO., LTD.,
1111 Government St.

NEW M.L.S.
Fantastic sea view lot of Approx. 17,000 sq. ft. (.4 acre) and ready for building. In prestige area. Only $28,900. FRED JACKSON, 386-2955 or Res. 477-2537. Mayfair Realty.

ZONED
LIGHT INDUSTRY
No building problems here. Lot size 60x115. Half block off Douglas and Government on Hillside.
385-4227 K. O. MOORE 385-3435
P. R. BROWN and SONS LTD.

THETIS HEIGHTS
Partially treed building lot with Millstream Creek forming rear boundary. WHAT Offers???
Phone DON HAMILTON
386-2911 or 478-3552
Homefinders, Wall and Redekop

HURRY
I have two lots that must be sold. Sewer, water, storm drain, new road, etc. AND — some sea view. Off Pat Bay Highway. These lots should be seen. $18,500 or offer. 386-0107.

$4,500
Treed view lot for sale. Holding property now but a good investment for the future (8602). For details please phone Doug MacKillop, 384-0308 (res.) or C. N. MONTAGUE CO. LTD., 384-9318.

HOLDING PROPERTY—GOOD investment for future! 2 lots—50x120 each. Wilkinson area. Priced at $6,500 each. ELSIE O'BRIEN, 386-2911 anytime. Homefinders, Wall & Redekop.

$16,500 AND UP
With access to Glen Lake, quiet area, lots of trees, will build your custom home. Mortgages arranged. 478-6268.

METCHOSIN
2 acres of beautiful firs, practically level lot on hydro. Easy access with frontage on 2 full streets. Private. $25,000. 384-3474, 382-4179.

SOOKE SEA VIEW
2 elevated lots, unobstructed view, water, hydro, phone and cable. Close to school. $15,500 and $15,000. 642-3732.

¾ ACRES, LEVEL LOT, WITH water and power. $1,000. down and owner will carry balance at current rates. A. Klenman Town and Country Realty Ltd. 382-7276.

BY OWNER, HALF ACRE building lot, save $1000, reduced firm price: Now $20,900. One mile west of Royal Oak Centre, on West Saanich Rd. Phone 658-5415.

SHAWNIGAN LAKE, SERVICED lot with plans. Owner asking price, $12,000. Large 9% mortgage. 656-3844.

2.1 ACRES METCHOSIN ON Sooke Rd. Asking $17,900. Some 10 per cent financing. 479-7608, 479-6886.

LARGE LOT NEAR CEDAR HILL golf course, serviced, treed, quiet, convenient location. Phone 477-6807 after 5:30.

SOOKE, LARGE SECLUDED lot, 200 ft from lake, well, hydro, $15,900. Reply Victoria Press, Box 2.

EXCEPTIONALLY FINE LOT ON quiet cul-de-sac. Ready to build. $18,000. C. S. Goode Realty, 388-9158.

BRENTWOOD
2 serviced lots, excellent soil, fruit trees. $20,000 and $20,500. 652-3428.

273 PROPERTY FOR SALE

Principal Properties LTD.
4088 SHELBOURNE
477-9514

VIEWS! VIEWS!
With easy financing you can own over 11 acres of property that will give you great mountain and water views from the desirable Saanich Peninsula. $55,000 full price. MLS.
477-9514 ROSS BUTLER 479-7994

SHAWNIGAN LAKE
Commuting distance from Victoria

Choice 5-acre lot. Level. Partially treed. On quiet road in Mill Bay near the ocean. $43,000. Very good.

1-acre lot on the Shawnigan-Mill Bay Rd., $16,000.

Waterfront ¾-acre treed lot. Quiet and secluded spot. Open to offers.

1¾ acres treed lot, near Cliffside school. $13,900.

60'x120' building lot. Needs fill. $7,900. Suits mobile home.

743-5311 John Ettema 743-2607
Shawnigan Realty Ltd.

westgate realty ltd. 388-9941

4.54 ACRES
Commercial-Zoned
Only $2.00 a foot, this beautiful flat ground is ripe for development. 6 duplexes and older family home included. Frontage on 3 roads. Municipality would consider change to Apartment (150 suites) or Town House (50 units). Vendor will take $75,000 down and balance by A-S. And will accept subject to zoning offer.
JIM RANSON, 479-5910

IN THE GROWING PROSPERous North — 4 choice lots ideal for badly needed Rec. Bldg. or apartment etc. Also 3-story wood frame-stucco building of 4500 sq. ft. Tremendous rental space and potential, many extras. And well established new coffee shop, drive-in ice cream parlor and licensed dining room with dancing facilities. 4000 sq. ft. Good prices, all spectacular potential. Hyder Alaska-Stewart Cassiar Hwy. Ideal for investments. For further information phone 598-6597 or write L. Goetz, Box 35, Stewart, B.C.

DEVELOPERS BUILDERS
Three large connecting lots complete with revenue homes. On and adjoining Oak Bay Avenue. Suitable for town houses and or offices on main, suites up. $160,000.
KENT MACLEOD
385-7721 385-2016
GARDNER REALTY LTD.

3.1 ACRES
TROUT STREAM
Get yourself away from city life. 325 ft. frontage on de Maniel Creek. Asking only $21,000. Bob Garside, Alltown Realty Ltd. 477-6973.

SEAVIEW WILLIS POINT
Approximately ½ acre, nicely treed. 158 ft. road frontage $16,500. 652-2965.

LAND ASSEMBLY
18,000 sq. ft. R3 zoned, 120 feet from Dallas Rd. $126,000.
THE ZIEGLERS, 592-1768
CANADA TRUST, 382-5171

5½ ACRES, 2 BLOCKS FROM beach. Secluded, wooded, almost level, small stream. 1½ miles west of Sooke. $38,500 cash. Owner 293-2008.

METCHOSIN 2.02 ACRES, WELL treed in area of quality homes, excellent building or holding property, $25,000 phone 478-5309.

45 ACRES 8 MILE CIRCLE, PRIvacy with future potential, $3,000 per acre. 598-5701.

274 PROPERTY WANTED

CASH
For lots or acreage, phone Kasapi Construction, 386-6191.

280 ACREAGE FOR SALE AND WANTED

Principal Properties LTD.
4088 SHELBOURNE
477-9514

COUNTRY ACREAGE
Retreat to the country — pull up your stakes — build a home near Sooke Golf Course — this side of Kemp Lake. Almost 7 acres of beautiful sloping treed property — excellent building or mobile home sites — land investment for your future. Low taxes. $37,500. Phone for a weekend drive-by!
477-9514 CATHY ATKINS 479-5427

7.5 ACRES
Beautiful home, 4 bedrooms. — 2 bathrms. — 2 floor to ceiling fireplaces; hardwood floors. Dining room off the living room. Mud room with sink at the back door. Utilities down — excellent pumping service — 300 gal. per hour well — creek through property. 3 acres cleared — extra large barn fenced corral — $122,000.00.

12 ACRES
The last farm on a no through road — well fenced — approx. 7 acres cleared. A real farm. Home has room for further development. A barn and workshop. Good horse or cattle land — flat and excellent for vegetable garden. Creek on the property. Quiet area. $100,000.00.
382-5171 THE ZIEGLERS 592-1768

Canada Trust Co.

RURAL PROPERTIES
1—Two 10-acre treed parcels on Malahat Drive with superlative unobstructed views down Finlayson Arm. Asking $35,000 each. MLS 8979.

2—10.3 acres off Munns Rd. in Highlands for that secluded building site. Asking $45,000. New MLS.

3—11.22 acres prime agricultural property. Flat, cleared and partly fenced. Asking $125,000. New MLS.

DAVID BILLINGHAM
388-6424
BAYSHORE REALTY LTD.
512 Fort Street

51.27 ACRES
MILL BAY
OWNER FINANCED — HALF DOWN TO NEGOTIABLE SELLING PRICE. Beautiful cleared acreage with lots of water, hydro, phone, paved road, etc. First time offered on these new terms. MLS.
Chummy Crabbe, 388-5555 — 479-7998
B.C. Land and Insurance Agency Ltd.

CENTRAL SAANICH
VIEW LAND
10 acres of gently sloping land perfect for livestock with pasture and shade trees. Lovely sites with panoramic views for a dream home. Ample water from drilled well plus an irrigation pond. Asking $85,000 with terms.
385-3435 AL VICKERS 652-2257
P. R. BROWN AND SONS LTD.

280 ACREAGE FOR SALE AND WANTED

3 ACRES
SAANICH PENN.
ASK $23,900
High sea view acreage on good road, and power. Good luck with wells. Approved mobile home could be placed on property. M.L.S.
H. Mitchell, 479-4818
ISLAND HOMES LTD., 386-7545.

CASH FOR ACREAGE
Investors will look at any proposition on Saanich Peninsula or this side of Nanaimo. Large or small. Call GLENN NICHOLLS OR GERRY FINNIGAN, 388-6231 or 388-6275, LOCAL 572 or 2516. Island Pacific Rlty.

9 ACRES
Planned subdivision into 27 large lots, all perc tested. Fronts on 2 roads. S.D. roads not in. $125,000. New MLS. DAR GARSIDE 384-8001. The Royal Trust Co.

SUBDIVIDEABLE ACREAGE
Required for investor with a bit of ready cash, he would like to put to use. Call quickly, anything considered. Purchase or partnership. URGENT, BEN GREIG, 388-6231 or 598-3105. Island Pacific Rlty.

11.4 ACRES
Otter Pt. Road near Kemp Lake. Gently sloping land will be logged. Cash down payment, vendor will carry balance. CALL BOB KEELING 388-6231 or 383-3860. Island Pacific Realty.

DENMAN ISLAND
What a spot for recreation property! 1 acre with 427 feet waterfront and oysters galore. Asking $19,900. Immediate possession.
385-4227 K. O. MOORE 385-3435
P. R. BROWN and SONS LTD.

2¼ ACRES
Level land in Metchosin, ideal for horses or mini farm, $25,000. Bob Paul, 478-5561, 478-2477.
Block Bros. Realty Ltd.

FOR SALE — 203 ACRES
ZONED RESIDENTIAL
(minimum lot size 7,500 sq. ft.)
On city water, 10 miles from city centre. Possible Trailer Park zoning. Courtesy to agents. Victoria Press Box 767.

SOOKE, 2 ACRE BEAUTIFULLY treed lot with cleared building site. On hydro, 268' road frontage, only 2 miles from Sooke village. Reduced to $19,000 for quick sale. 382-4179.

MALAHAT
16.46 Acres with trout stream, 5 minute walk to lake. $2,850 per acre. 743-2958.

OVER 10 ACRES IN NOVA SCOtia, log cabin, brooke, wood shed and garden. $6,500. 1050 Holmes Street, Victoria.

COUNTRY LOVERS (CANADIAN) require up to 10 acres, partly cleared, with or without house, Saanich Peninsula. All cash. Reply Victoria Press, Box 4.

DASHWOOD REAL ESTATE
(Qualicum) Ltd. 752-9266
Parksville — Qualicum Specialists

NORTH SAANICH, 16 ACRES, rural property, close to sea. $160,000. Victoria Press, Box 21.

285 UP-ISLAND PROPERTIES

PARKSVILLE

RETIREMENT SPECIAL
You won't be crowded in this modern 2-B.R. bungalow measuring over 1100 sq. ft. Excellent garden and only two minutes walk to beach. Carport. An excellent buy at $36,500, terms. M.L.S. 836.

FAMILY—BASEMENT
Quality home just completed in new residential area. Extra plumbing and fireplace in basement. Wall-to-wall carpet, ensuite plumbing, large sundeck. Full price only $44,750. M.L.S. 814.

RETIREMENT—STARTER
Small cottage with garden, fruit trees, glimpse of ocean. Some furniture included. Close to stores in Qualicum. Can you believe all this for only $19,500? M.L.S. 858.

MOBILE HOME
Situated on sand lot at Whiskey Creek. Three bedrooms — low maintenance. Taxes $1.00. Ideal for young family with, close school bus pickup and bubbling creek in neighborhood park. Only $21,900. M.L.S. 25780.

INVESTORS — ATTENTION
Over 5½ acres, 17-lot subdivision within Parksville — some development complete including survey, road grading — near sewer etc. Full price $65,000. M.L.S. 867.

APARTMENT POTENTIAL
Excellent site for townhouses or condominiums — Located in nice area serviced with sewer, water and paved road. Over 1½ acres. Full price $36,000. M.L.S. 868.

Pearson REALTY LTD
BOX 399, PARKSVILLE, B.C.

BOX 399, PARKSVILLE, B.C.
Phone 248-3216
752-6964
Eves 752-9148
752-6727

FABULOUS VIEWS
Over Cowichan Bay from this new 3-bedroom home. Large living room with FP, dining room, kitchen with EA, 1½ bathrooms plus full high basment ready for development. On large fully serviced lot in new and growing area. Well priced at $60,000.

MILL BAY
Commuters take note. Truly immaculate older 3-bedroom home on .9 of an acre, within ½ hour drive of Victoria. Living room with FP, dining room, 2 bathrooms, full basement. Well landscaped with several outbuildings, community water. Close to schools, shopping and for the sports minded, within ½ mile of new Mill Bay sports complex. Good financing on asking price of $50,000.

SHAWNIGAN LAKE
Simple words can't really describe this large and lovely home. Built entirely of kiln-dried cedar to a one-of-a-kind design. This unique 4-bedroom, 3-bathroom, showpiece must be seen. Nestled amongst various types of trees on a beautifully landscaped lot. It is only a short walk to beautiful Shawnigan Lake and has full use of the country club facilities. A real steal at $69,000.

To view any of the above call:
Clynt Pringle, (112) 743-9702
Bill Garrett, (112) 748-1301
Anglo Canadian Realty Ltd.
Duncan, B.C., 748-2561

DENMAN ISLAND ACREAGE LOTS
Now available — 1, 1½ and 3 acre lots. Denman Island has a small population, excellent ferry system, area of good fishing, oysters, clams, etc. These are treed view lots, some semi-waterfront, have water system, hydro, paved roads and privacy. Priced from $12,000-$25,000 Excellent terms available. For more information contact Dave or Frank McLaughlin c/o Nanaimo Realty Co. Ltd., P.O. Box 518, Nanaimo, B.C., or phone 754-2311. Evenings: Frank, 390-4334, or Dave, 753-5847.

NANAIMO DEVELOPMENT PROPERTY
2 acres, zoned, light industrial, city water, hydro, blacktop roads. List price $145,000. Contact MIKE DAVIS, Northbrook Realty Limited, Northbrook Mall, Nanaimo, or phone 758-7331 or evenings 854-5479.

QUALICUM — RETIRING? ?
$6,500 to $8,500 — Lovely treed lots close to village centre; minutes to golf course and beach. Call H. Hodgson, 384-7128. Res. 382-3835. Douglas Hawkes Ltd.

BY OWNER. GORGEOUS 180 DEgree sea view. Fully serviced, building lot, asking $12,900. Phone 245-4763 or write Box 596, Ladysmith.

EAGLE REALTY LTD.
Box 1060 Parksville, B.C.
Telephone 248-6191
743-2387

285 UP-ISLAND PROPERTIES

VANCOUVER ISLAND
BUY LAND TODAY
FROM $100 DOWN — $100 MONTHLY
PRICE FROM $8,000
NANAIMO OR WEST COAST

A—West Coast lots close to Long Beach, treed and 5-minute walk to ocean. $800 down, $72 monthly. Sewer, water, hydro and paved roads.
B—5-acre parcel West Coast — 500 ft. of sandy beach — price $69,000.
C—Mobile Home lots — Nanaimo area from $7950. Paved roads, hydro and city water.

For brochures and information phone or write Peter Kloosterboer personally; Box 518, Nanaimo, B.C. Telephone: Days 754-2311, toll free 684-6932 (leave message, c-o Nanaimo Realty Co. Ltd.) Evenings 758-7771 Collect.

CANADA PERMANENT TRUST
490 Trans-Canada Hwy.
Duncan, B.C.

GOOD BUY
Double wide with 2 bedrooms plus 3rd or den, ensuite plumbing. Plenty or room, excellent condition, attractively finished. Appliances are included. Located on 2 acres in beautiful Cowichan Bay. Call DOROTHY WHITTAKER 748-8105 or 748-1169
CANADA PERMANENT TRUST
150 Station St.
Duncan, B.C.

PARKSVILLE ACREAGE
Approx. 9 acres situated in town of Parksville, with Approx. 5-year-old, 2-bedroom post and beam style home plus cottage and outbuildings, property has frontage on three streets, on city water. Sewer is approx. 3000 feet away. To view this terrific holding property call:
C. M. "BUD" FORBES
386-2111 652-2950
MONTREAL TRUST CO.

40 ACRES
SUBDIVIDABLE
Gentle sloping land with numerous types of trees in natural state. This beautiful property is situated in the Regional district of Cowichan. Asking $160,000. Vendor will carry approximately $100,000 at an agreed interest rate to good covenant. For further particulars please call:
T. WILKINSON OR
O. DOUGLAS
382-4251 anytime
RITHET AGENCIES LIMITED
714 Fort Street, Victoria

EAGLECREST — QUALICUM BEACH
Prime residential lot, 70x130, close to golf course, $14,000.

MILL BAY
.58 acre, $10,500
WELLS HOOKER
656-3924 652-3634
MONTREAL TRUST CO.

THE CEDARS
380 Brae Rd.,
Duncan
Excellent financing as low as 9⅞% interest if you qualify on these 1, 2 or 3 bedroom, self owned apartments. All have W-W carpet, drapes, stove and fridge. Close to all shopping. Priced from $19,000. For appointment to view phone 748-2397.

GROCERY STORE WITH GAS pumps. Good location. Excellent returns, living quarters. $80,000 Full price—terms.

12½ acres. 3 bedroom older home, nicely treed. $49,500.

55 acres — Creek — 5 bedroom home, stables and machinery.

Call Charlotte Willis at Courtenay 338-5366 or 338-8962.

NEW SUB-SPANISH DESIGN
3 bedroom full basement. FP up and down, double carport, w-w throughout, ensuite bath. A "superb" large scope view of farmlands and sea. Six miles to Duncan and 20 miles to Victoria. Inquiries Mrs. Pat Dougan 743-2557. Homefinders Wall & Redekop, Duncan 746-4154.

NEAR DUNCAN
$29,900
Professionally redecorated inside and out, this country cutie features wall-to-wall carpets, new drilled well and septic, and almost ½ acre. Ready to move in. CALL GLENN NICHOLLS OR GERRY FINNIGAN, 388-6231 or 388-6275 LOC. 2516.

QUALICUM AREA
½-ACRE RECREATIONAL LOTS Excellent selection of choice retirement or investment property. Paved roads, native trees, no hills, very private. Located Qualicum Beach area Priced at $8900 with your terms. For information phone or write Dave or Frank McLaughlin eves. 390-4334, 753-5847, Nanaimo Realty Co. Ltd., Box 518, Nanaimo, B.C.

COWICHAN BAY
SEWERED LOTS
New development, 20 treed lots, walking distance to Marinas in Cowichan Bay. Fully serviced including sewer and water. Hurry for best choice. Reasonable priced at $12,950. Call GEORGE CHAN, 386-2955 or Res. 477-3178. Mayfair Realty.

THE CEDARS
380 Brae Rd. Duncan
Excellent financing available on these 1, 2 and 3 bedroom self owned apartments. All have wall to wall carpet, drapes, stove and fridge. Close to all shopping. Priced from as low as $19,000. To view phone 748-2397 or call at Suite 101, 380 Brae Road, Duncan.

BY OWNER. NEW 3-BEDROOM house. Shawnigan Lake area, electric heating, fireplace, wall-to-wall carpet, full price: $34,500. $15,000 down, will carry balance, agreement of sale, at 10½ per cent 743-5621, Shawnigan Lake, between 9:00 a.m. - 5:00 p.m.

QUALICUM LOT
Flat treed lot just steps from golf course and 2 blks. from beach. $14,000. For further information call DAVE MARSHALL, 386-2955 or res. 656-2056. Mayfair Realty.

APARTMENT PROPERTY
In Duncan, 3 houses side-by-side, approx. 47,800 sq. ft. 2 apartment zoned now, all rented and appropriately situated for schools and shopping. 749-3628.

APPROX. 2.25 ACRES TREED level property about 5 miles west of Duncan, on old Lake Cowichan Road, about 450 ft. frontage on road. Perc tested. Phone owner at 748-1485 or Sally Thompson at 748-2654. Terms available.

6 ACRES IN DUNCAN AREA, all cleared. Ample water. 748-1785.

290 FARMS FOR SALE AND WANTED

ON SALT SPRING
43-acre farm with 1400 sq. ft. house and beautiful view. Asking $125,000.

14.63 acre farm, 3-bedroom house, good location. Asking $100,000.

HERB SMITH
386-2111 386-1713 (24 Hrs.)
MONTREAL TRUST CO.

290 FARMS FOR SALE AND WANTED

14.40 ACRES
FARMLAND
Be the proud owner of this choice piece of farmland situated near the Airport level, cleared, except for a small cluster of trees — one hay shed included.
386-3231 WILF WEICKER 598-1649
BLOCK BROS. REALTY LTD.

293 GULF ISLAND PROPERTIES

SALT SPRING
Development lot, Ganges Village, prime location, excellent view of harbour, 1.12 acres, asking $25,900. Fully serviced camping or building lot with ocean view, asking $12,000. 4 new houses, lake view, near shops, school and golf course, from $38,500.

ON PENDER
High secluded ocean view lot fully serviced, asking $11,000, ocean front ½-acre lot near marina asking $28,500. Many camping and building, lots starting $5,500. For details of above listings or to buy and sell in the Islands please call Victoria:
HERB SMITH
386-1713 (24 Hrs.)
Salt Spring —
DALE NEILSON 537-5541
Vancouver—
JIM LEAKE, 943-7862
MONTREAL TRUST CO.

GULF ISLAND BUYS!

RUXTON ISLAND
One acre treed waterfront $10,000 cash. Two acre park lots only $5500. cash or $7500 with $1500 down and $65 monthly.

MUDGE ISLAND
½ acre level treed waterfront only $14,900 with $3,000 down and $125 per month. ¾ acre waterfront close to dock, must sell at $12,500 terms at 8%. Park lot ¾ acre $690 down and $52 month gets property and privacy.

PROTECTION ISLAND
Complete cabins from $9200. Two bedroom model with electricity, semi waterfront $2500 down at $12,500. Park lots $1,000 down $65 per month.
For these and much more call Glen Galloway personally, 758-5537.

SALT SPRING ISLAND — 25 years of devotion in this unique 3 8-10 acres, completely private, sunny slope, fruit and nut trees; walking distance to all facilities. Charming old three-bedroom home in excellent repair, two-storey workshop. To see is to appreciate. Box 392, Ganges, or 537-2477. $67,500.

½ ACRE LAKE FRONT LOT, North Pender Island, sandy beach, small dock, rowboat, steel storage shed, on water and sewer, excellent exposure, $13,950, terms or trade for cruising sailboat. 592-6936.

SALTSPRING ISLAND. NEW three bedroom home. 1800 sq. ft. on five acres. Excellent soil, stream, Guest cottage $69,900. 653-4266.

SPELL IT OUT

When you have something to sell, the easiest way to find a buyer is to spell it out in print! You do that by placing a low-cost Classified Ad in the newspaper, telling our readers what you have to sell. We'll help you today! Give us a call at 386-2121.

294 MAINLAND AND OUT OF PROVINCE PROPERTIES

OKANAGAN PROPERTIES

FAMILY GROCERY in expanding residential area. large lot with ample room for expansion. 1260 sq. ft. store is bright and fully equipped. Good two bedroom living quarters. Showing $80,000 gross. Priced at $110,000 with some terms, plus stock at cost. Contact JIM FLOYD McKAY and McDONALD REAL ESTATE LTD. BOX 442, PENTICTON, B.C. Tel. (604) 492-4205.

BEAUTIFUL SETTING ON KOOtenay Lake, 525 ft. frontage 2.5 acres, 2 springs, fruit trees, landscaped, large 3-bedroom log home. D.P. negotiable. 227-9325 or Box 26, Gray Creek.

HOW TO WRITE
A GOOD
CLASSIFIED ACTION AD

1—IT'S BEST to start your ad with the name of the article or service you have to offer. If you have an apartment, room, etc., for rent, or property for sale; start your ad with the location.

2—BE CLEAR. Readers respond more quickly and favorably when given complete, definite information. Always include the price in your advertisement.

3—MAKE IT EASY for the reader-prospect to reach you. Always give your telephone number or your name and address. If you do not have regular hours, state a preferred time for the prospect to get in touch with you.

4—PLAY SAFE. You get the greatest reader attention by using consecutive insertions. A six-day order is best and costs less, and you can, of course, stop your ad as soon as you get the results you want. You pay only for the days your ad appeared. Lower yearly rates are available to those who wish to keep their services or products before the public.

5—PLACE YOURSELF in the reader's position and ask yourself what you want to know about your offer. The answer you give will make a good Want Ad.
Don't allow the reader to speculate.

6—GIVE YOUR PROSPECT every inducement you can with good copy. Classified action ad readers have the money and are already interested in buying the merchandise or service you information you give are the have to offer; the details and most important.

7—WANT ADS THAT FAIL TO bring the desired results do so usually, not through a lack of readership, but because they are poorly worded or contain inadequate information.

8—TO PLACE YOUR AD, call 386 2121, your direct line number to fast Want Ad action. A courteous, efficient advisor will be glad to help you word and place your order. And remember, Classified Action Ads afford you the most complete coverage. Telephones are open 8:00 a.m. to 6:00 p.m. for you daily Monday through Saturday call:

LUNDS
926 FORT ST.
CAPACITY AUCTION
TODAY—9:30 A.M.
View From 8 a.m.
FURNISHINGS—RUGS
APPLIANCES
Powered
INSULATION BLOWER
DRAUGHTSMAN'S TABLE
"FINDLAY"
WOOD HEATER
PLUMBING FIXTURES
MANY SMALL LOTS
LUNDS AUCTIONEERS & APPRAISERS PHONE 386-3308

MECHANICS LIEN ACT
Whereas Darrell Bowden is indebted to the undersigned in the sum of $1185 99 for work done (storage and interest charges) and materials supplied in the repair of a Vauxhall s wagon Serial Licence No UCB 462 943358V153160 and the said sum ought to have been paid and default has been made in the payment thereof, notice is hereby given that on Nov 7th at 5 o clock in the afternoon on a date not less than 2 weeks after publication of this notice the said vehicle will be sold by Private Sale at 819 Yates Street
Dated this 11th day of October 1974
Ruth Sives
Operating business under the name of National Motors

THE GOVERNMENT OF THE PROVINCE OF BRITISH COLUMBIA
DEPARTMENT OF HOUSING

Proposal call
Housing program
City of Port Alberni

The Provinical Department of Housing invites proposals from developers for the construction of ground-oriented rental accommodation for families through the medium of a three stage submission.

Units proposed for construction should be sited on land owned by the proponent or under option to him in the City of Port Alberni.

Accepted proposals will be financed during construction and then purchased upon completion.

Proponents need only submit the following preliminary information in STAGE 1.

1. Map indicating site location.
2. Evidence of ownership or control of site.
3. Proposed number and type of units.
4. Existing zoning and planned zoning if available.
5. An approximate unit price.

All proposals, clearly marked "Proposal Call Housing Program" should be submitted to:

Department of Housing,
c/o Dunhill Development Corporation Ltd.,
145 East 15th Street,
North Vancouver, B.C.

Information, or documents giving further details of the program, may be obtained by calling 980-5031 and asking for "Proposal call information".

THE HONOURABLE LORNE NICOLSON
Minister of Housing

Gambling goes with it

Illegal, organized dogfighting growing in U.S.

By LYNDE McCORMICK
Colonist-Monitor News Service

Illegal, organized dogfighting in the United States is growing, animal protection authorities say. So is the gambling that goes with it.

Authorities claim progress in slowing the rate of growth, but dogfighting continues secretly in many states. It has existed in the U.S. for 30 years, they say.

Three a week

There are 1,000 fights a year, estimates the executive director of the American Dog-owners Association (ADA), Duncan Wright. Wright says he tracked one dogfighting ring through six states, during which time it held three fights a week.

Another dogfighting foe, Rep. Thomas S. Foley (D) of Washington, has scheduled a one-day personal hearing in Washington, D.C., Oct. 1, on whether Congress should enact specific federal laws against the practice.

Currently, the closest federal statute is the Animal Welfare Act, outlawing cruelty to animals.

Foley is a member of the House agriculture committee, which oversees enforcement of the act.

FBI needed

Animal welfare investigators disagree on the effectiveness of specific federal laws. Some think the FBI should take action against the gambling.

Bernard Weller, an agent for the Humane Society of the U.S., said he has seen "as much as $20,000 change hands in 40 seconds" at a fight.

Others stress enforcement of present laws rather than the addition of new ones.

Many states

When asked how widespread dogfighting is, the director of investigations for the Humane Society, Frank McMahon, listed Massachusetts, Rhode Island, Texas, Louisiana, California, Utah, Florida, Montana, Indiana, Illinois, and then added, "Do you want me to go on?"

There is also evidence that breeders, because of recent publicity and pressure from authorities, are taking their animals across borders into Canada and Mexico.

Small, tough, specially bred and trained American Straffordshire Terriers, Pit Bull Terriers, are used. News of an upcoming fight is spread by word of mouth, or, if the fight is big enough, printed in one of several major dogfighting magazines (with secret mailing lists.) Some fights draw as many as 400 viewers.

Last two hours

The Pit Bulls battle with a quiet intensity, like two wrestlers, until one cannot or will not continue. Fights often last as long as two hours.

The practice continues to grow for several reasons, experts say. One is the lack of specific federal laws.

Individual state laws are often ineffective, unenforced (with the exception of Massachusetts and Rhode Island), and looked on with amusement by breeders.

Texas criticized

In Maryland, he said, "You can be fined $500 for littering and $50 for dogfighting."

Another cited problem is lack of co-operation from local authorities. Weller, based in Texas, said "all the law enforcement agencies we have turned to in Texas have been very unco-operative."

He added that there was substantial evidence, primarily from the dogfighters themselves, that police often provide protection for fights.

Wright's California-based organization, the ADA, has been conducting an investigation into dogfighting for the last 3½ years. Unlike Humane Society and Society for the Prevention of Cruelty to Animals agents, his investigators do not have police authority and are primarily volunteers.

Authorities agree that a great number of the fights take place in Texas. A senior official in the Texas Department of Public Safety said:

"There has been some investigation, and we have filed some charges recently. But the problem is knowing where these things are held. They're kept secret, and the only person who knows in advance is the promoter. The only way to make a raid is get someone on the inside.

"That's almost impossible to do," the official said, adding that no raids had taken place in Texas.

In contradiction, John Walsh of the International Society for the Protection of Animals, said by McMahon to be the leading U.S. expert in the area, produced a letter he mailed several months ago to Col. Wilson Speir of the Texas Department of Public Safety.

That letter specifically gave the names of dogfighters as well as places, times, and dates of upcoming fights in Texas.

McMahon rattled off the names of a dozen known breeders in Texas.

This reporter obtained copies of a dogfighting magazine, Pit Dog, from a Southern dogfighter that not only described past fights but listed the places and dates of upcoming "games," as they are called.

McMahon told of driving past the house of a known Texas breeder, who had his pit bulls staked out in the front yard. A simple inquiry at a grocery store down the road disclosed the location and date of the next fight.

According to Capt. Don Lambert of the Massachusetts SPCA, the SPCA has a state-by-state list of dogfighters, available to any police authorities.

—Christian Science Monitor Photo

'Pit bull' used in illegal dogfighting

Peron controls foreign firms

BUENOS AIRES (Reuter) — Argentine President Isabel Peron announced Thursday what she described as the "Argentinization" of an International Telephone and Telegraph (ITT) subsidiary and two other foreign companies operating here.

She said she had signed a decree to implement the measure also affecting affiliates of West Germany's Siemens AG and largely Swiss-owned Compania Italo-Argentina De Electricidad (CIADE).

Soviet writer will defy ban

MOSCOW (UPI)—Anatoly Marchenko, a dissident Soviet writer, says he will defy an order barring him from traveling to Moscow. He says police refused to let him come to the capital to visit his elderly mother, his wife, Larissa, and his small son. He says officials issued a probationary order four months ago, restricting him to the area of Tarusa, 125 miles south of Moscow.

Hospital group elects president

PENTICTON (CP) — J. J. Benham of Salmon Arm, administrator of the Shuswap Lake General Hospital, was elected president of the B.C. Association of Hospitals and Health Organizations by acclamation Thursday. The 450 delegates at the convention passed a resolution changing the name of the association to B.C. Health Organization.

Correctional appointment

PRINCE GEORGE (CP) — Henry B. Bjarnason, director of the Prince George Regional Correctional Centre, has been appointed director of the Lower Mainland Correctional Centre, the provincial correctional branch announced Thursday.

CAPITAL REGIONAL DISTRICT

PUBLIC MEETING

ON THE

OFFICIAL REGIONAL PLAN

FOR THE

VICTORIA METROPOLITAN AREA

TUESDAY, 22nd OCTOBER, 1974
AT 1:30 P.M. and 7:30 P.M.

CAPITAL REGIONAL DISTRICT BOARD ROOM
524 YATES STREET, VICTORIA

The Capital Regional District Board invites to a public meeting all those persons who deem themselves affected by the Official Regional Plan (Victoria Metropolitan Area) By-Law No. 1, 1974.

The purpose of this meeting is to solicit comments and opinions in verbal or written form on the goals and policies of the proposed regional plan which govern general growth and land use in the Greater Victoria Metropolitan Area.

The areas covered by the plan include the municipalities of Central Saanich, Esquimalt, North Saanich, Oak Bay, Saanich, Sidney and Victoria and the electoral areas of Colwood, Langford, Metchosin and View Royal.

Copies of the Official Regional Plan and background information may be obtained at the offices of the Capital Regional District.

EATON'S

Make music with a Hammond Spinet organ

Make your own kind of music with this easy-to-play VS300 Hammond spinet organ. Rich sounds abound from two 44-note keyboards, 13 pedals plus expression pedal, and 8 present voices. And you can choose from manual balance or automatic section featuring nine exciting rhythm patterns . . . including bossa nova, slow rock and waltz. Our Eaton's price includes the bench. **1,195.**

Pianos and Organs, Home Furnishing Building, Main Floor

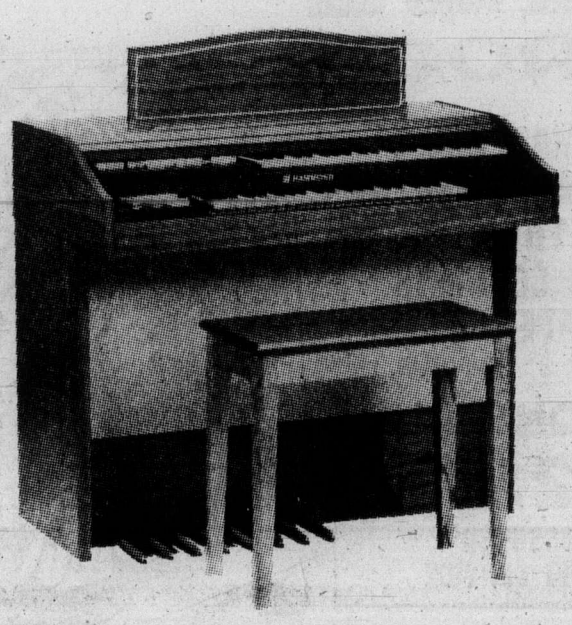

ENSIGN CHRYSLER & PLYMOUTH

DRIVE with a SMILE to ENSIGN CHRYSLER PLYMOUTH

Plymouth CHRYSLER SALES/SERVICE

YEAR-END SALE

1974 CHRYSLERS

NEAR-NEW 1974 VALIANT SEDAN

Hi-Perf. 6-Cyl. Motor
Automatic
Custom Radio
Rear Defogger
Wheel Covers
Whitewall Tires
No. 8405

$92 DOWN $3898 SALE PRICE $92 For 60 Months On Approved Credit

NEAR-NEW 1974 SATELLITE SEBRING 2-DOOR HARDTOP

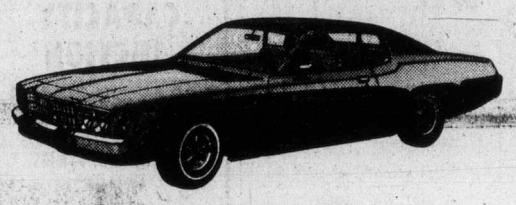

318 V-8 Motor
Automatic
Power Steering, Brakes
Custom Radio
Rear Defogger
Wheel Covers
Whitewall Tires
No. 8256

$99 DOWN $4292 SALE PRICE $99 For 60 Months On Approved Credit

NEAR-NEW 1974 PLYMOUTH FURY III 4-Door Hardtop

360 V-8 Motor, Automatic
Power Steering, Brakes
Custom Radio
Rear Defogger
Vinyl Roof and Seats
Wheel Covers
Whitewall Tires
No. 8273

$105 DOWN $4494 SALE PRICE $105 For 60 Months On Approved Credit

USED CARS

CITY TESTED ALL WITH 2-YEAR G.W. warranty

'74 FORD MUSTANG II
'74 FURY STATION WAGON
'74 DODGE DART
'74 A.M.C. GREMLIN
'74 PLYMOUTH CRICKET
'74 MAVERICK
'72 CHRYSLER NEW YORKER
'72 MERC. MONTCALM
'71 METEOR RIDEAU
'71 PONTIAC VENTURA
'73 CHEV MALIBU
'73 CHRYSLER S.W.
'73 THUNDERBIRD
'73 PLYMOUTH DUSTER
'73 VALIANT WITH AIR
'73 PLYMOUTH FURY
'72 GRAN TORINO
'72 PLYMOUTH DUSTER
'71 OLDS. TORONADO
'69 PLY. SATELLITE

AND MANY, MANY MORE
Dealer Licence 7349

ENSIGN CHRYSLER PLYMOUTH

NEW AND USED CARS — YATES AT COOK
NEW AND USED TRUCKS — QUADRA at CALEDONIA
386-2411

The Daily Colonist.

ABOUT TV

Week Commencing Saturday, Oct. 19

Rhoda Gets Married

Valerie Harper, as Rhoda Morgestern, and David Groh, as Joe Gerard, tie the knot in the most accident-prone wedding ceremony of the year, in a special one-hour presentation of Rhoda, on Friday at 10 p.m. on Channel 2. Out of town guests include most of the Mary Tyler Moore cast.

SATURDAY, OCTOBER 19

8 A.M.
2—French Program
4—Hong Kong Phooey
5—Emergency Plus
6—McGowlan and Company
7—Speed Buggy
8—McGowan and Company
12—Speed Buggy
13—Cartoon

8:30 A.M.
2—French Program
4—Gilligan — Cartoon
5—Run Joe Run
6—Uncle Bobby
7—Scooby Doo
8—Uncle Bobby
12—Superman
13—Cartoon

9 A.M.
2—French Program
4—Devlin
5—Land of the Lost
6—Wrestling
7—Jeannie
8—Kiddies on Camera
12—Jeannie
13—Contact

9:30 A.M.
2—French Program
4—College Football: Arkansas at Texas
5—Sigmund
6—Wrestling continued
7—Partridge Family-Cartoon
8—Fantastica
12—Partridge Family-Cartoon
13—Contact

10 A.M.
2—French Program
4—Football continued
5—Pink Panther
6—Golden Years
7—Valley of Dinosaurs
8—Story Theatre
11—News (10:15)
12—Valley of Dinosaurs
13—Roller Games

10:30 A.M.
2—French Program
4—Football continued
5—Star Trek
6—Movie Review
7—Shazam
8—Hudson Brothers
11—Across the Fence
12—Shazam
13—Roller Games

11 A.M.
2—French Program
4—Football continued
5—Jetsons
6—Outdoors Sportsman
7—Harlem Globetrotters
8—Rupert Bear
11—Farm City Forum
12—Flintstones Comedy Hour
13—Mr. Chips

11:30 A.M.
2—French Program
4—Football continued
5—Go
6—Under Attack
7—Hudson Brothers
8—Pete's Place
11—Wally's Workshop
12—Flintstones continued
13—Voyage

12 NOON
2—Children's Cinema
4—Football continued
5—World of Survival
6—Under Attack continued
7—U.S. of Archie
8—Movie Review
11—Bobby Goldsboro
12—U.S. of Archie
13—Voyage continued

12:30 P.M.
2—Cinema continued
4—Football continued
5—World of Survival
6—TBA
7—Fat Albert
8—Travel '74
11—Celebrity Bowling
12—Fat Albert
13—Land of the Giants

1 P.M.
2—TBA
4—TBA
5—Evergreen Express
6—TBA
7—Children's Film Festival
8—Know Your Sports
11—Big Blue Marble
12—Children's Film Festival
13—Land of the Giants

1:30 P.M.
2—TBA
4—TBA
5—Movie: The Long Duel
6—TBA
7—Film Festival continued
8—Outdoor Sportsman
11—Rifleman
12—Film Festival continued
13—Movie: Little Big Horn

2 P.M.
2—TBA
4—TBA
5—Movie continued
6—TBA
7—Dialogue
8—Canadian West
11—Movie: Little Colonel
12—Hudson Brothers
13—Movie continued

2:30 P.M.
2—TBA
4—TBA
5—Movie continued
6—TBA
7—Antique Workshop
8—Roller Derby
11—Movie continued
12—Page 12
13—Movie continued

3 P.M.
2—TBA
4—TBA
5—Movie continued
6—TBA
7—Wagon Train
8—Roller Derby
11—Movie continued
12—Outlook
13—Movie continued

3:30 P.M.
2—TBA
4—TBA
5—Movie: Deadfall
6—TBA
7—Wagon Train
8—Under Attack
11—Movie continued
12—Alternatives for Washington
13—Movie: One Step to Hell

4 P.M.
2—Bugs Bunny
4—Lucky Jim
5—Movie continued
6—Bugs Bunny
7—Hee Haw
8—Under Attack
9—Sesame Street
11—Wrestling
12—Funorama
13—Movie continued

4:30 P.M.
2—Bugs Bunny
4—NFL Game of Week
5—Movie continued
6—Bugs Bunny
7—Hee Haw
8—Wide World of Sports
9—Sesame Street
11—Wrestling continued
12—Funorama
13—Movie continued

5 P.M.
2—NHL: Vancouver at Toronto
4—Wide World of Sports
5—Movie continued
6—NHL: Vancouver at Toronto
7—News
8—Wide World of Sports
9—Mister Rogers
11—UFO
12—Mannunter
13—Movie continued

5:30 P.M.
2—Hockey continued
4—Wide World continued
5—News
6—Hockey continued
7—News
8—Wide World continued
9—Electric Company
11—UFO continued
12—Manhunter continued
13—Movie continued

ALL TIMES ARE LOCAL

CHANNELS RESERVE RIGHT TO MAKE LAST-MINUTE CHANGES

EVENING PROGRAMS

6 P.M.
2—Hockey continued
4—Wide World continued
5—News
6—Hockey continued
7—Movie: Cowboy
8—Wrestling
9—Zoom
11—Star Trek
12—News
13—Wrestling

6:30 P.M.
2—Hockey continued
4—News
5—How Come?
6—Hockey continued
7—Movie continued
8—Wrestling
9—Ville Alegre
11—Star Trek continued
12—Page 12
13—Wrestling

7 P.M.
2—Hockey continued
4—Lawrence Welk
5—Truth or Consequences
6—Hockey continued
7—Movie continued
8—Emergency
9—Washington Week
11—Mission: Impossible
12—News Conference
13—Boxing

7:30 P.M.
2—TBA
4—Lawrence Welk
5—Let's Make a Deal
6—Ceildh
7—Movie continued
8—Emergency continued
9—Wall Street Week
11—Mission: Impossible continued
12—Hollywood Squares
13—Boxing

8 P.M.
2—Movie: Night Gallery
4—New Land
5—Emergency
6—Pascages from the Past
7—All In The Family
8—Kung Fu
9—Evening At Symphony
11—Jimmy Dean
12—All In the Family
13—Soul Train

8:30 P.M.
2—Movie continued
4—New Land continued
5—Emergency continued
6—Movie: Darling Lili
7—New Candid Camera
8—Kung Fu continued
9—Symphony continued
11—Hank Thompson
12—World at War
13—Soul Train

9 P.M.
2—Movie continued
4—Kung Fu
5—Movie: The Mechanic
6—Movie continued
7—Mary Tyler Moore
8—Movie: The Candidate
9—Opera Special
11—Nashville Music
12—World at War continued
13—Movie: Dungeons of Harrow

9:30 P.M.
2—Movie continued
4—Kung Fu continued
5—Movie continued
6—Movie continued
7—Bob Newhart
8—Movie continued
9—Special continued
11—Buck Owens
12—Bob Newhart
13—Movie continued

10 P.M.
2—Movie continued
4—Nakia
5—Movie continued
6—Movie continued
7—CBS Reports — Special
8—Movie continued
9—Special continued
11—Porter Wagoner
12—CBS Reports—Special
13—Movie continued

10:30 P.M.
2—Movie continued
4—Nakia continued
5—Movie continued
6—Movie continued
7—Special continued
8—Movie continued
9—Special continued
11—Wilburn Brothers
12—Special continued
13—Movie continued

11 P.M.
2—News
4—News
5—Movie: Hallelujah Trail (11:15)
6—Movie: The Candidate (11:20)
7—Movie: Fer-de-Lance
8—News
11—Movie: Black Orchid
12—Dragnet
13—Movie: Flight to Mars

11:30 P.M.
2—Noel Harrison (11:45)
4—Movie: Brothers Karamazov (11:45)
5—Movie continued
6—Movie continued
7—Movie continued
8—Fred Davis
11—Movie continued
12—Movie: The Carpetbaggers
13—Movie continued

12 MIDNIGHT
2—Movin' On (12:15)
4—Movie continued
5—Movie continued
6—Movie continued
7—Movie continued
8—Movie: On a Clear Day
11—Movie continued
12—Movie continued
13—Movie continued

12:30 A.M.
2—Movie continued
4—Movie continued
5—Movie continued
6—Movie: The Apartment (1:20)
7—Rock Concert (1:00)
8—Movie: Hoodlum Priest (2:10)
12—Movie continued

ALL TIMES ARE LOCAL

CHANNELS RESERVE RIGHT TO MAKE LAST-MINUTE CHANGES

Movies

The Long Duel (xxx), on 5 at 1:30. An excellent cast (Yul Brynner, Trevor Howard, Harry Andrews and Charlotte Rampling) highlights this 1967 English-made adventure-drama about British oppression in 1920 India. (This movie may be pre-empted for baseball.)

Little Big Horn (xx), on 13 at 1:30. Another telling of the events that led up to Custer's last stand, this one filmed in 1951 with Lloyd Bridges and John Ireland.

The Little Colonel (xx), on 11 at 2. A 1935 Shirley Temple drama set in the post-Civil War South. Lionel Barrymore co-stars.

Deadfall (xx), on 5 at 3:30. Michael Caine, Eric Portman and Giovanna Ralli star in this Freudian tale about a jewel thief whose love affair proves his undoing, filmed in 1968. (This movie may be pre-empted for baseball.)

One Step to Hell (xx), on 13 at 3:30. Routine 1967 adventure set in turn-of-the-century Africa about a police chief pursuing a gang of vicious killers, starring Ty Hardin and Pier Angeli.

Cowboy (xxx), on 7 at 6. An entertaining 1958 western about a young man who goes west and learns the ways of the range, starring Jack Lemmon and Glenn Ford.

Night Gallery (xx), on 2 at 8. Joan Crawford, Richard Kiley, Roddy McDowall and a host of familiar TV faces star in this 1969 trip of Rod Serling tales of the supernatural.

Darling Lili, on 6 at 8:30. No rating available on this 1970 comedy-drama about a First World War music-hall entertainer who becomes involved in espionage, starring Julie Andrews and Rock Hudson.

The Mechanic, on 5 at 9. A violent, 1972 thriller about a hired killer who teaches the bloody techniques of his trade to an overly ambitious apprentice. Charles Bronson stars with Jan-Michael Vincent, Jill Ireland and Keenan Wynn.

The Candidate (xxxx), on 8 at 9 and 6 at 11:20. Told with documentary-like realism, this excellent 1972 drama offers a penetrating look at the slick side of politics. Robert Redford is the candidate, an idealistic young lawyer who is lured into a dark-horse campaign for the U.S. Senate. Getting elected, he soon learns, means putting up with hostile voters, and enduring a campaign strewn with backroom endorsements, orchestrated political rallies and a barrage of contrived television commercials. It's a cynical film, originally conceived as fiction, but made much more realistic by recent political events in the United States.

The Dungeons of Harrow (x), on 13 at 9. A 1962 thriller in the Edgar Allen Poe tradition, but not as good.

Fer-de-Lance, on 7 at 11. An unpreviewed 1972 made-for-TV drama about a research submarine stuck on the floor of the Atlantic, starring David Janssen and Hope Lange.

The Black Orchid (xxx), on 11 at 11. A teary 1959 drama, made more interesting by a trio of attractive stars — Sophia Loren, Anthony Quinn and Ina Balin. It's all about a gangster's widow who tries to overcome painful memories when she falls in love again.

Flight to Mars (x), on 13 at 11. A 1951 science-fiction tale, starring Cameron Mitchell and Margaret Chapman.

The Hallelujah Trail (x), on 5 at 11:15. muddled 1965 western tale that finds Burt Lancaster assigned to protect a valuable liquor shipment which attracts a band of Indians, and an itinerant chapter of a ladies temperance league. Lancaster looks understandably bored and Lee Remick is miscast and wasted.

The Candidate (xxxx), on 6 at 11:20. (See earlier for details of this movie.)

The Carpetbaggers (xx), on 12 at 11:30. 1964 film version of the trashy novel about a ruthless business tycoon and the people who cross his life, starring George Peppard, Carroll Baker, Bob Cummings and Alan Ladd.

The Brothers Karamazov (xxx), on 4 at 11:45. A handsome and colorful 1958 film rendering of Dostoevski's 19th century classic, highlighted by excellent direction (Richard Books) and a fine cast that includes Yul Brynner, Claire Bloom, Maria Schell, Lee J. Cobb and Richard Basehart.

On a Clear Day You Can See Forever, on 8 at midnight. Vincente Minelli directed this lavish 1970 film version of the Broadway hit musical about the romantic adventures of a young college girl with ESP. Barbra Streisand stars with Yves Montand, Bob Newhart and Jack Nicholson.

The Apartment (xxxx), on 6 at 1:20. A witty, sophisticated comedy that won the Oscar for best film of 1960. Jack Lemmon is superb as the young wheeler-dealer who "lends" his apartment to his senior executives who wish to do a bit of cheating on the side. Shirley MacLaine is equally expert as the girl who changes his modus operandi, and Fred MacMurray as Lemmon's boss is excellent.

The Hoodlum Priest (xxx), on 8 at 2:10. Don Murray delivers a fine portrait in this 1961 drama based on the work of Father Charles Dismas Clark, the Jesuit priest who helped rehabilitate ex-convicts. The film centres on one case in particular, that of a young hothead who almost makes it with Father Clark's help and friendship. Keir Dullea makes a deep impression as the ex-con in question. Worth staying up for.

Key to Ratings:
Excellent xxxx
Good xxx
Fair xx
Poor x

Today's Highlights

Passages from the Past, on 6 at 8. Host Joan Wright focuses on the growth of the Cowichan region logging industry. (30 mins.)

Kung Fu, on 8 at 8 and 4 at 9. Albert Salmi, Stefanie Powers and Don Stroud guest star in tonight's episode that finds Caine (David Carradine) drawn into a strange adventure about a buffalo calf with a human-like cry — and a hunter determined to kill it. (60 mins.)

Evening at Symphony, on 9 at 8. The Boston Symphony Orchestra, under the direction of William Steinberg, performs works by Beethoven and Hayden. (60 mins.)

World at War, on 12 at 8:30. Continuing with the series narrated by Laurence Olivier. Tonight—Japan enters the war. Archival film traces social conditions in Japan in the '30s, "government by assassination", extremists capturing Manchuria, the invasion of China, and Russia defending its Manchurian border. (60 mins.)

BEVERLY SILLS
. . . on 9 at 9 p.m.

In Performasce at Wolf Trap, on 9 at 9. Beverly Sills stars in Donizetti's The Daughter of the Regiment, her first complete operatic performance on television. This opera, which launches a series of music and dance specials, is a melodic, broadly comic work, set in the Tirol in 1815 and performed in English. Filmed at the Wolf Trap Farm Park for the Performing Arts, near Washington, D.C. (2 hrs.)

Bob Newhart, on 7 and 12 at 9:30. Tempted by high wages and plush offices, Bob bids farewell to his colleagues and embarks on a new career as resident psychologist in an insurance firm, in tonight's episode of this popular comedy series. (30 mins.)

CBS Reports, on 7 and 12 at 10. The Case of the Plastic Peril — an investigation of the potential health hazards of vinyl chloride, a key ingredient in the manufacture of plastics. CBS news correspondent Morton Dean interviews researchers and plastics workers, including one 20-year veteran who contracted liver cancer as a direct result of working with the dangerous gas. (60 mins.)

Fred Davis, on 8 at 11:30. Fred interviews British actor Anthony Hopkins (QB VII) who talks about his stage and film career. (30 mins.)

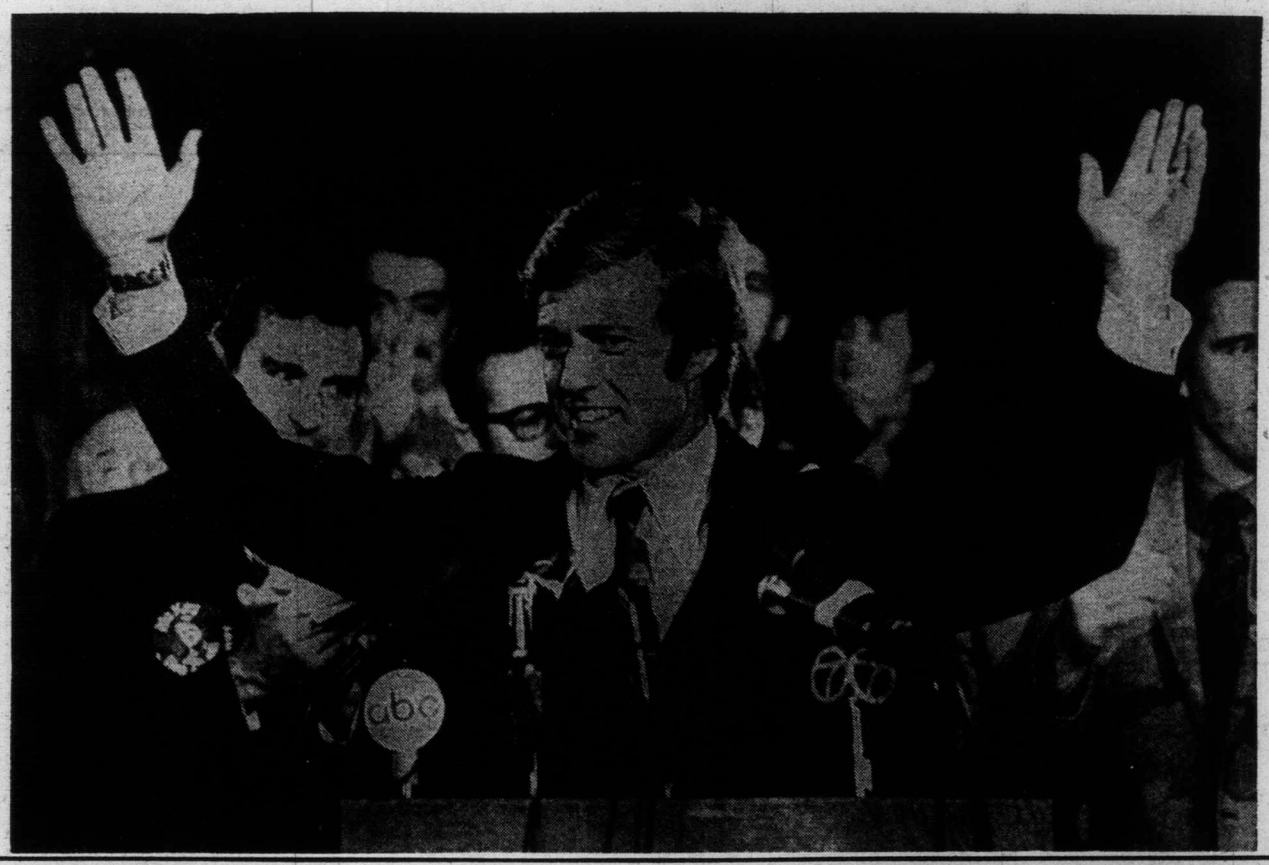

Saturday Night Movie

THE CANDIDATE — Robert Redford stars as an idealistic young lawyer who is pressed into running for the U.S. Senate in this story revolving around the double-dealing and intrigue of political campaigning, in The Candidate, the Saturday night movie to be telecast at 9 p.m. on Channel 8 and 11:20 p.m. on Channel 6.

CBC's Entertainers Begin a New Season

An original musical based on the life of Marilyn Monroe, exclusive interviews with Judy Collins, Leonard Cohen and Nana Mouskouri by Malka, comedy satire by the Royal Canadian Air Farce, and introductions to new Canadian performers — that's entertainment for you this season on CBC Radio's The Entertainers.

This two-hour variety series begins its fifth season Oct. 20 with a new theme, specially written and performed for the show by David McLey, a young singer-songwriter from Toronto. The Entertainers is broadcast Sundays at 1:03 p.m. EDT on CBC-AM, and Saturdays at 4:03 p.m. on CBC-FM.

There will be a new emphasis on leading contemporary artists from around the world, and weekly presentations of the talents of young singers and songwriters recorded in CBC studios across the country. Everything on the series has been specifically prepared for the Entertainers, including a documentary subtitled, "All you ever wanted to know about becoming a rock 'n' roll star" (Oct. 27), and interview with and the music of Cat Stevens (Dec. 15), and a two-part special on the English group, The Moody Blues (Jan. 12 and 19).

Back again in a weekly segment is The Royal Canadian Air Farce, with Dave Broadfoot, John Morgan, Luba Goy, Roger Abbott and Don Ferguson. People in high places, current political issues and other matters of the moment inspire most of their satiric shafts. The RCAF is taped in front of an enthusiastic audience at the Richmond Hill Curtain Club, Ont. Their popularity, however, is country-wide as the quantity of their fan mail indicates.

To launch the season on Oct. 20, Producer Ann Hunter has scheduled an in-depth interview with Judy Collins in New York by Malka, whose reputation as a broadcaster (after only one year at it) almost matches hers as a folksinger. She's already had specials aired on Joni Mitchell, Dianne Brooks and Theodore Bikel. She recently cornered poet-singer Leonard Cohen, and the results of that conversation will be heard Dec. 8.

Newcomer Jay Telfer is also interviewed on the first program, which also features music from his latest release.

SPORTS HIGHLIGHTS

World Series Baseball — If necessary, the sixth and seventh games will be telecast on Saturday at 12:45 p.m. and Sunday at 1:15 p.m., on Channels 2, 5 and 6.

SATURDAY

Wrestling 9 a.m. (6).

College Football 9:45 a.m. (4). Arkansas vs. Texas.

Roller Games 10 a.m. (13).

Roller Derby 2:30 p.m. (8).

Wrestling 4 p.m. (11).

NFL Game of the Week 4:30 p.m. (4).

Wide World of Sports 4:30 p.m. (8). Formula Atlantic auto race.

NHL Hockey 5 p.m. (2, 6). Canucks vs. Maple Leafs.

Wide World of Sports 5 p.m. (4). Auto racing; wristwrestling.

Wrestling 6 p.m. (8, 13).

Boxing 7 p.m. (13).

SUNDAY

This Week in the NFL 9 a.m. (5). Highlights of games played Oct. 13-14.

NFL Football 10 a.m. (2, 5). Browns vs. Steelers.

NFL Football 10 a.m. (7, 12). Saints vs. Falcons.

College Football '74 12 noon (4)

Roller Games 12:30 p.m. (13).

NFL Football 1 p.m. (5). Bengals vs. Raiders.

NFL Football 1 p.m. (7, 12). 49ers vs. Rams.

CFL Football 1:30 p.m. (8). Argonauts vs. Stampeders.

Cougar Football Highlights 4 p.m. (5). Washington State vs. UCLA.

Husky Football Highlights 5 p.m. (4). Washington vs. Stanford.

MONDAY

NFL Football 7 p.m. (4). Packers vs. Bears.

CFL Football 12 mid. (2). Roughriders vs. Lions.

WEDNESDAY

NHL Hockey 5 p.m. (8). Canadiens vs. Maple Leafs.

THURSDAY

WFL Football 8:30 p.m. (11). Southmen vs. Storm.

FRIDAY

Skate Canada 10 p.m. (8). Competition from Kitchener, Ont.

Ken Dryden Back in Nets

Unquestionably the Canadiens missed Ken Dryden last season, but just how much? Would they have won the Stanley Cup with him in their nets, or at least reached the finals? What other factors were there in Les Habs disappointing regular season play and early elimination? After losing only 10 times in 1972-73 the Canadiens finished far behind Boston, never looked like champions, and were sent packing by the New York Rangers in the quarter finals.

After a year in Toronto in a law firm, the giant goaltender is back and Canadiens stock must rise. In 124 regular season contests Dryden has allowed a meagre average of 2.22 goals. If he can play 65 to 70 games at that level the Canadiens feel they can return to Stanley Cup calibre.

IF It's TIRES It's WESTERN OK TIRE
2968 Douglas, near Mayfair

WESTERN OK TIRE STORE
2968 Douglas
John Ciceri, Opr.

SUNDAY, OCTOBER 20

8 A.M.
2—French Program
4—Cleophus Robinson
5—Eucharist for Shut Ins
6—Rex Humbard
7—Day of Discovery
8—Rex Humbard
11—Jim Swaggart
12—Day of Discovery

8:30 A.M.
2—French Program
4—Agriculture U.S.A.
5—Gardening
6—Rex Humbard
7—Oral Roberts
8—Rex Humbard
11—Billy James Hargis
12—Rev. Max Solbrekken

9 A.M.
2—Meeting Place
4—Jabberwocky
5—Week In the NFL
6—Day of Discovery
7—It Is Written
8—Grassroots
11—Trans-World Missions
12—Anchor

9:30 A.M.
2—Meeting Place continued
4—Vision On
5—Week In the NFL
6—Grassroots
7—NFL Pre-Game Show
8—Religious Program
11—Day of Miracles
12—NFL Pre-Game Show

10 A.M.
2—NFL: Cleveland at Pittsburgh
4—Vision On
5—NFL: Cleveland at Pittsburgh
6—Oral Roberts
7—NFL: New Orleans at Atlanta
8—Oral Roberts
11—Lifestyle '74
12—NFL: New Orleans at Atlanta

10:30 A.M.
2—Football continued
4—Lassie's Rescue Rangers
5—Football continued
6—World of Travel
7—Football continued
8—Album TV
11—Hour of Power
12—Football continued

11 A.M.
2—Football continued
4—Goober
5—Football continued
6—It Is Written
7—Football continued
8—It Is Written
11—Hour of Power
12—Football continued

11:30 A.M.
2—Football continued
4—Make A Wish
5—Football continued
6—Garner Ted Armstrong
7—Football continued
8—Garner Ted Armstrong
11—My Favorite Martian
12—Football continued

12 NOON
2—Football continued
4—College Football Highlights
5—Football continued
6—Sports Review
7—Football continued
8—Good News
11—Rifleman
12—Football continued
13—Clem Humbard

12:30 P.M.
2—Sportsweek
4—Highlights continued
5—TBA
6—I Believe In Miracles
7—TBA
8—Journal International
11—Rex Humbard
12—TBA
13—Roller Games

1 P.M.
2—Movie Matinee
4—Directions
5—NFL: Cincinnati at Oakland
6—Country Way
7—NFL: San Francisco at L.A.
8—Country Way
11—Rex Humbard
12—NFL: San Francisco at L.A.
13—Roller Games

1:30 P.M.
2—Movie continued
4—Issues and Answers
5—Football continued
6—Homer James
7—Football continued
8—CFL: Toronto at Calgary
11—I Believe in Miracles
12—Football continued
13—Westerners

2 P.M.
2—Movie continued
4—Impact
5—Football continued
6—Terry Winter
7—Football continued
8—Football continued
11—Voice of Calvary
12—Football continued
13—Voyage

2:30 P.M.
2—Movie continued
4—Life Around Us
5—Football continued
6—Movie: The Failing of Raymond
7—Football continued
8—Football continued
11—Movie: Flying Saucer
12—Football continued
13—Voyage

3 P.M.
2—Movie continued
4—Action: Inner City
5—Football continued
6—Movie continued
7—Football continued
8—Football continued
11—Movie continued
12—Football continued
13—Land of the Giants

3:30 P.M.
2—Movie continued
4—Dad's Army
5—Football continued
6—Movie continued
7—Football continued
8—Football continued
11—Movie continued
12—Football continued
13—Land of the Giants

4 P.M.
2—Payday
4—ABC News Special
5—Cougar Football Highlights
6—Island Country Garden
7—Movie: Peyton Place
8—Horst Koenler
9—Sesame Street
11—Movie: War of the Wildcats
12—Funorama
13—Movie: Black Glove

4:30 P.M.
2—Country Canada
4—Special continued
5—Highlights continued
6—Country Canada
7—Movie continued
8—Question Period
9—Sesame Street
11—Movie continued
12—Funorama
13—Movie continued

5 P.M.
2—Music To See
4—Husky Football Highlights
5—Meet the Press
6—Music To See
7—Movie continued
8—Unnamed World
9—Mister Rogers
11—Movie continued
12—Sons and Daughters
13—Movie continued

5:30 P.M.
2—Hymn Sing
4—Highlights continued
5—News
6—Student Forum
7—Movie continued
8—Talent Breakthrough
9—Electric Company
11—Here Come the Brides
12—Sons, Daughters continued
13—Celebrity Tennis

ALL TIMES ARE LOCAL

CHANNELS RESERVE RIGHT TO MAKE LAST-MINUTE CHANGES

EVENING PROGRAMS

6 P.M.
2—World of Disney
4—News
5—My Partner the Ghost
6—News
7—Movie continued
8—News
9—Zoom
11—Here Come the Brides
12—Engelbert Humperinck
13—Name of the Game

6:30 P.M.
2—World of Disney
4—Viewpoint
5—Partner continued
6—News Review
7—Movie continued
8—Community Access
9—Villa Alegre
11—Mission: Impossible
12—Humperdinck continued
13—Name of the Game continued

7 P.M.
2—Beachcombers
4—National Geographic
5—Wild Kingdom
6—Beachcombers
7—World at War
8—Drama Special
9—Journey to Japan
11—Mission: Impossible continued
12—Rhoda
13—Name of the Game continued

7:30 P.M.
2—Irish Rovers
4—National Geographic continued
5—World of Disney
6—Irish Rovers
7—Apple's Way
8—Drama Special continued
9—Canada Week—Special
11—Lifestyle '74
12—Apple's Way
13—Virginian

8 P.M.
2—The Waltons
4—Sonny Comedy Revue
5—World of Disney
6—The Waltons
7—Apple's Way continued
8—Kolak
9—Special continued
11—Probe
12—Apple's Way continued
13—Virginian continued

8:30 P.M.
2—Waltons continued
4—Sonny continued
5—McMillan and Wife
6—Waltons continued
7—Kolak
8—Kolak continued
9—Masterpiece Theatre
11—Probe continued
12—Good Times
13—Virginian continued

9 P.M.
2—The Collaborators
4—Movie: Rage
5—McMillan continued
6—The Collaborators
7—Kolak continued
8—Medical Centre
9—Masterpiece Theatre
11—Day of Discovery
12—Movie: Major Dundee
13—Norman Vincent Peale

9:30 P.M.
2—The Collaborators
4—Movie continued
5—McMillan continued
6—The Collaborators
7—Mannix
8—Medical Centre
9—Firing Line
11—Access
12—Movie continued
13—King's Corner

10 P.M.
2—Marketplace
4—Movie continued
5—McMillan continued
6—Marketplace
7—Mannix continued
8—Window on the World — Special
9—Firing Line
11—Kroeze Brothers
12—Movie continued
13—Faith for Today

10:30 P.M.
2—Ombudsman
4—Movie continued
5—News
6—Ombudsman
7—Prefectors
8—Special continued
9—Faces of the City
11—Garner Ted Armstrong
12—Movie continued
13—Old-time Gospel Hour

11 P.M.
2—News
4—News
5—Public Affairs
6—News: Capital Comment
7—News
8—News
12—Movie continued, News
13—Old-time Gospel Hour

11:30 P.M.
2—Movie: Midnight (11:45)
3—Movie: Whistling in Brooklyn
5—Weekend — Special
6—Movie: On A Clear Day (11:50)
7—Face the Nation
8—Capitol Comment
12—Movie: The Patsy

12 MIDNIGHT
2—Movie continued
4—Movie continued
5—Special continued
6—Movie continued
7—Movie: Land Raiders
8—Movie: The Apartment
12—Movie continued

12:30 A.M.
2—Movie continued
4—Movie continued
5—Special continued
6—Movie: Hoodlum Priest (2:00)
7—Movie continued
8—Movie continued.
12—Movie continued

ALL TIMES ARE LOCAL

CHANNELS RESERVE RIGHT TO MAKE LAST-MINUTE CHANGES

Today's Highlights

Meet the Press, on 5 at 5. An interview with Francoise Giroud, France's Minister for the Condition of Women. (30 mins.)

World at War, on 7 at 7. Tonight: 1940 — the German war machine moves through western Europe and into Paris. Film clips show parachutists invading neutral Holland, Rommel's defeat of the French at Sedan and the evacuation of Allied troops at Dunkirk. (30 mins.)

Drama Special, on 8 at 7. The Cay — a man and a boy in a story of survival. Based on an award-winning children's novel, the drama stars James Earl Jones as a seasoned West Indian seaman, and Alfred Lutter as a spoiled 12-year-old American boy, both aboard a freighter bound for the U.S. during the Second World War. When the ship is torpedoed, the seaman rescues the boy, who is injured and left blind by the attack. The Cay was filmed on Chapel Island off the coast of British Honduras. (60 mins.)

Irish Rovers, on 2 and 6 at 7:30. The Irish Rovers host a country-music show with special guests Johnny Cash, June Carter, Carl Perkins and the Tennessee Three. (30 mins.)

Canada Week at Chautauqua, on 9 at 7:30. Violinist Stephen Staryk is the guest soloist for the last of three concerts from the 1973 Chautauqua summer festival. (60 mins.)

McMillan and Wife, on 5 at 8:30. Bobby Riggs makes a cameo appearance and Stefanie Powers and George Maharis guest star, in tonight's episode about a tempermental tennis pro suspected of murdering the newspaper baron who had him suspended from the pro tour. Regular cast members are Rock Hudson, Susan Saint James and Nancy Walker. (2 hrs.)

Masterpiece Theatre, on 9 at 8:30. Lord Wimsey (Ian Carmichael) sets a trap in part 3 of Murder Must Advertise. (60 mins.)

Firing Line, on 9 at 9:30. Series host William F. Buckley Jr. talks with Rhodesian Prime Minister Ian Smith, in an interview taped earlier this year. Among the topics is a discussion about the refusal of other nations to accord Rhodesia diplomatic recognition because of it's racial policies. (60 mins.)

Marketplace, on 2 and 6 at 10. Tonight's report focuses on hair restoration, including a look at hair weaving and transplants. (30 mins.)

Widow on the World, on 8 at 10. The Pacific Rim — a study of Canada's growing involvement in exports to Japan, imports from Hong Kong and foreign aid to Indonesia. (60 mins.)

Weekend Special, on 5 at 11:30. Drug trafficking in Holland, life in American Samoa, and a rock musical are among the topics in this newsmagazine. (90 mins.)

Movies

The Failing of Raymond (xx), on 6 at 2:30. Dean Stockwell and Jane Wyman star in this 1971 made-for-TV thriller about a disturbed young man who holds a grudge against a teacher who once failed him. A better than average supporting cast includes Dana Andrews and Paul Henreid. (This movie may be preempted for baseball.)

The Flying Saucer (xx), on 11 at 2:30. Italian film star Albert Sordi plays four different roles in this 1965 sci-fi tale about an inpending invasion of earth by Martians. Dubbed into English, and also starring Monica Vitti and Silvana Mangano.

Peyton Place (xxx), on 7 at 4. This is the original 1957 film that served as the basis for the popular TV soap opera, and its's actually better than you might expect.

Key to Ratings:
Excellent xxxx
Good xxx
Fair xx
Poor x

BARBRA STREISAND
. . . on 6 at 11:50 p.m.

Lana Turner and a fine supporting cast bring to life all the shady secrets of the New England town that made Grace Metalious' book a best seller.,

War of the Wildcats (xx), on 11 at 4. John Wayne organizes a town against a crooked oil promoter in this 1943 adventure co-starring Albert Dekker, Dale Evans and George "Gabby" Hayes.

The Black Glove (xxx), on 13 at 4. An excellent jazz score highlights this 1953 English-made mystery about an American musician in London who becomes involved in the murder of a singer. Cast includes Alex Nichol and Eleanor Summerfield.

Rage, on 4 at 9. George C. Scott directed and stars in this 1972 drama about a revenge-seeking rancher whose son has been killed by the accidental release of an experimental Army nerve gas. Supportisg cast includes Richard Basehart and Matin Sheen.

Major Dundee (xx), on 12 at 9. A loosely knit 1965 western drama about a cavalry officer who leads a motely group of Confederate prisoners and desterters against Apaches in Civil War New Mexico. Competent cast includes Charlton Heston, Richard Harris, Senta Berger and James Coburn.

Whistling in Brooklyn (xxx), on 4 at 11:30. Another in the amusing comic detective series with Red Skelton playing The Fox, a radio crime wizard. In this 1943 effort, he goes out after a cop killer and ends up pitching against the Dodgers baseball team. Ann Rutherford costars.

The Patsy (xx), on 12 at 11:30. Yet another Jerry Lewis comedy, directed and co-authored by Hollywood's self-appointed actor-producer-writer-director. This 1964 story concerns a bellboy tapped for movie stardom

CHARLTON HESTON
. . . on 12 at 9 p.m.

Highlight of the film are cameo appearances by the late Ed Wynn and Peter Lorre.

Midnight (xx), on 2 at 11:45. A silly but well-played 1939 comedy about a stranded American showgirl in Paris who invades European high society. An excellent cast includes Claudette Colbert, Don Ameche, Mary Astor and John Barrymore.

On a Clear Day You can See Forever, on 6 at 11:50. Vincente Minnelli directed this lavish 1970 film adaptation of the Broadway hit musical about the romantic adventure of a young college girl with ESP. Barbra Streisand stars with Yves Montand, Bob Newhart and Jack Nicholson.

The Apartment (xxxx), on 8 at midnight. This witty, sophisticated comedy won the Oscar for the best film of 1960. Jack Lemmon is superb as a young wheeler-dealer who "lends" his apartment to his senior executives who wish to do a bit of cheating on the side. Shirley MacLaine is equally expert as the girl who changes his modus operandi, and Fred MacMurray is perfect as Lemmon's boss. Worth staying up for.

The Land Raiders (xx), on 7 at midnight. A violent 1969 western about ranchers vs. Apache Indians, starring Telly Savalas and George Maharis.

Hoodlum Priest (xxx), on 6 at 2. Don Murray is excellent in this true account of Father Charles Dismas Clark, the Jesuit priest who befriended ex-cons and tried to help them help themselves. The film centres on one case in particular, that of hotheaded and arrogant young hood who almost makes it with Father Clark's help and friendship. Keir Dullea makes a deep impression as the ex-con he befriends. Also worth staying up for.

School Football Players Pay a High Injury Price

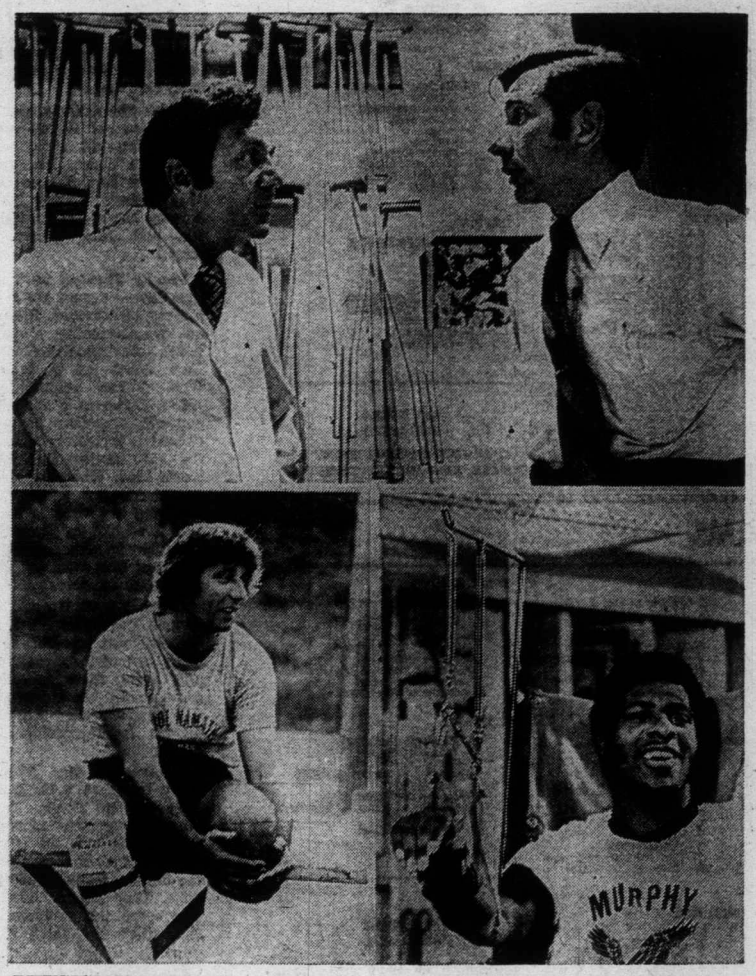

PHYSICIANS AND PLAYERS talk about the risk of injury in the ABC-TV special, Danger in Sports: Paying the Price, to be telecast on Sunday at 4 p.m. on Channel 4. Shown clockwise are: Dr. Robert Kerlan with ABC News Science editor Jules Bergman; Joe Namath and Bruce Dozier, 17, a football quadraplegic under treatment at a U.S. hospital.

Let's go out and win the game; hit him good; play football the way it's supposed to be played. But — "rip his head off, kill him . . . we got to win . . . It's a do or die thing"—I don't believe in that. — Joe Namath.

Every week in the autumn about 1.2 million youngsters play high school football. By the end of the year it is estimated that student football players will suffer up to one million injuries of all kinds, from ordinary bruises to permanent disabilities. Why?

ABC News investigates the risks to high school-age athletes, focusing on football — the uniquely American contact sport — on the documentary special, ABC News Close-Up on Danger in Sports: Paying the Price, Sunday, Oct. 20 (4-5 p.m.), on the ABC Television Network.

Av Westin, ABC News vice-president and director of television documentaries, explained: "We're going to look at the way football is played in high schools across the country and examine just how dangerous it is. It brings out the best in skill. Co-ordination and timing. Yet it can cripple and kill."

For the investigative report, ABC News science editor Jules Bergman interviews sports figures, including Joe Namath, the New York Jets' quarterback; medical experts, researchers in the development of protective equipment, high school coaches and players. The program, produced by Philip Lewis, examines the kind of coaching high school players receive and the conditioning, the medical attention and equipment available to them.

GEORGE C. SCOTT releases the fury of a man whose life is destroyed when his son is killed by a nerve-gas leak in Rage, a film inspired by an actual incident, to be telecast on Sunday, at 9 p.m. on Channel 4.

YOUR HEADQUARTERS FOR Vilas

• NATURALLY WE HAVE IT IN STOCK •

• *Complete Selection on Display*

• *Free Delivery Anywhere in B.C.*

Continental Home Supply Ltd.

716 JOHNSON STREET Phone 386-2458

Gambling Focus Of Maclear Report

Gambling, say the sociologists, fulfills man's old hunting instinct with money as the trophy, but unfortunately 99% of us lose. Honore Balzac called gambling a passion that lurks in every heart, suggesting shameful desire, yet correspondent Michael Maclear finds that notion undergoing a change as he examines big time gambling in the next episode of Maclear entitled The Biggest Gamble Of Them All, airing Thursday, October 24, 9:30-10:00 p.m. on the CTV Television Network.

The amount of money spent on gambling in Canada, the United States and Britain is phenomenal. Illegal betting alone in the U.S. adds up to fifty billion dollars a year. If it was taxed at the same rate as in the state of Nevada, the resulting payments would cover the cost of the welfare and education budgets of all the states.

Britain's tax revenues on dog and horse racing are two hundred and fifty million dollars while the revenue for off-track betting amounts to six hundred million dollars. When Canadians take off for their favourite gambling spots in Las Vegas they drop twenty million dollars a year. The biggest drawback in completely legalizing gambling is the association of big time crime and gambling, an association that sparks the controversy. It is forcing governments to either suppress gambling or take over with stringent controls.

The argument now is that you can't change human nature, so let the tax man exploit it.

THE FLEXIBLE ONE

ONE-YEAR SHORT-TERM DEPOSIT

* $500 minimum deposit
* Guaranteed rates for up to one year.
* Your funds are wisely invested in a stable Victoria economy.
* Proposed legislation will make the first $1,000 of interest earned tax-free.
* Friendly, personalized service at two convenient locations.
* Members over 65 receive free chequing privileges and other free services
* Convenient hours from 10 a.m. to 5:30 p.m. Monday through Friday
* All funds on deposit, including credited dividends and credited interest, are 100% guaranteed under the Provincial Credit Union Share and Deposit Guarantee Fund
* This one can be a real winner whether rates go up or down
* Let us explain it to you.

PROVINCIAL CREDIT UNION — ALL SHARES AND DEPOSITS GUARANTEED — SHARE AND DEPOSIT GUARANTEE FUND

TERM	29 days	30-59	60-89	90-179	180-269	270-364	365-1 yr.
RATES APPLICABLE	7¼%	9¾%	10½%	10¾%	9¾%	9½%	9¾%

VICTORIA PROVINCIAL GOVERNMENT EMPLOYEES CREDIT UNION

547 Michigan Street
382-5105

710 Broughton Street
385-1437

MONDAY, OCTOBER 21

8 A.M.
4—Jeff's Collie
5—Today
6—Canada A.M.
7—J. P. Patches
8—Canada A.M.
11—Porky Pig
12—Frisky Frolics
13—Cartoons

8:30 A.M.
4—News
5—Today
6—Island Good Morning
7—Captain Kangaroo
8—Romper Room
11—New Zoo Revue
12—Frisky Frolics
13—Cisco Kid

9 A.M.
4—News
5—Seattle Today
6—Party Game
7—News
8—Kareen's Yoga
9—Masterpiece Theatre
11—Joker's Wild
12—Joker's Wild
13—Burke's Law

9:30 A.M.
2—Mon Ami; Friendly Giant
4—Not for Women Only
5—Seattle Today
6—Pay Cards
7—News
8—Pay Cards
9—Masterpiece Theatre
11—Gambit
12—Gambit
13—Burke's Law

10 A.M.
2—B.C. Schools
4—Merv Griffin
5—High Rollers
6—B.C. Schools
7—Now You See It
8—Consumer Prepare
9—Sounds; Families
11—Calendar
12—Now You See It
13—Detectives

10:30 A.M.
2—Mr. Dressup
4—Merv Griffin
5—Hollywood Squares
6—Mr. Dressup
7—Love of Life
8—Definition
9—Children of World
11—Calendar
12—Love of Life
13—Jack LaLanne

11 A.M.
2—Sesame Street
4—Merv Griffin
5—Jackpot
6—Talk Back
7—Young and the Restless
8—Jean Cannem
9—About You; Animals
11—Get Smart
12—Young and the Restless
13—Honey West

11:30 A.M.
2—Sesame Street
4—Pyramid Game
5—Celebrity Sweepstakes
6—Talk Back continued
7—Search for Tomorrow
8—Jean Cannem
9—Sesame Street
11—Mayberry R.F.D.
12—Search for Tomorrow
13—Galloping Gourmet

12 NOON
2—Luncheon Date
4—Password
5—Jeopardy
6—News: Ida Clarkson
7—News
8—News; It's Your Move
9—Sesame Street
11—My Favorite Martian
12—Merv Griffin
13—Movie: A Bell for Adano

12:30 P.M.
2—Luncheon Date continued
4—Split Second
5—Days of Our Lives
6—Ida Clarkson
7—As the World Turns
8—Movie: Chad Hanna (12:45)
9—Architecture
11—Eddie's Father
12—Merv Griffin
13—Movie continued

1 P.M.
2—Bob Switzer
4—All My Children
5—Doctors
6—Hogan's Heroes
7—Guiding Light
8—Movie continued
9—Maths; Sounds
11—Movie: Too Late Blues
12—Merv Griffin
13—Movie continued

1:30 P.M.
2—Ed Allen
4—Let's Make a Deal
5—Another World
6—FBI
7—Edge of Night
8—Movie continued
9—Working; Covers
11—Movie continued
12—Match Game
13—Movie continued

2 P.M.
2—Marketplace
4—Newlywed Game
5—How To Survive a Marriage
6—FBI continued
7—Price Is Right
8—Movie continued
9—People; Science
11—Movie continued
12—Price Is Right
13—Outer Limits

2:30 P.M.
2—Edge of Night
4—One Life to Live
5—Somerset
6—Edge of Night
7—Match Game
8—Somerset
9—Reaching: Explorers
11—Movie continued; Cartoons
12—Mike Douglas
13—Outer Limits continued

3 P.M.
2—Juliette
4—General Hospital
5—Name That Tune
6—It's Your Move
7—Tattletales
8—Another World
9—South East Asia Today
11—Casper—Cartoon
12—Mike Douglas
13—Cisco Kid

3:30 P.M.
2—Adrienne at Large
4—Girl in My Life
5—Movie: Happy Road
6—Take 30
7—Dinah Shore Show
8—What's the Good Word?
9—Ripples; Inside Out
11—Speed Racer
12—Mike Douglas
13—Cartoons

4 P.M.
2—Family Court
4—Brady Bunch
5—Movie continued
6—Family Court
7—Dinah Shore continued
8—He Knows, She Knows
9—Sesame Street
11—Flintstones
12—Funorama
13—Cliffhangers

4:30 P.M.
2—Dr. Zonk and Zunkins
4—Bonanza
5—Movie continued
6—Dr. Zonk and Zunkins
7—Dinah Shore continued
8—Brady Bunch
9—Sesame Street
11—Munsters
12—Bewitched (4:50)
13—Cartoons

5 P.M.
2—Electric Company
4—Bonanza
5—Movie continued
6—Flying Nun
7—News
8—Ironside
9—Mister Rogers
11—Gilligan's Island
12—Invaders (5:20)
13—Batman

5:30 P.M.
2—Partridge Family
4—News
5—News
6—News
7—News
8—Ironside continued
9—Electric Company
11—Bewitched
12—Invaders
13—Virginian

ALL TIMES ARE LOCAL

CHANNELS RESERVE RIGHT TO MAKE LAST-MINUTE CHANGES

EVENING PROGRAMS

6 P.M.
2—Klahanie
4—News
5—News
6—News
7—News
8—News
9—Inside Out; Ripples
11—That Girl
12—Invaders
13—Virginian continued

6:30 P.M.
2—Hourglass
4—News
5—News
6—News
7—Mike Douglas
8—News
9—Children in Crisis
11—FBI
12—News
13—Virginian continued

7 P.M.
2—Hourglass continued
4—NFL: Green Bay at Chicago
5—Truth or Consequences
6—Gunsmoke
7—Mike Douglas
8—Ian Tyson
9—Election Alert
10—People's Law School
11—FBI continued
12—Monroes
13—Journey to Adventure

7:30 P.M.
2—Reach for the Top
4—Football continued
5—Hollywood Squares
6—Gunsmoke continued
7—Police Surgeon
8—Rookies
9—Teacher Telecourse
10—Natural Gardening
11—Ironside
12—Monroes continued
13—Wanderlust

8 P.M.
2—Mary Tyler Moore
4—Football continued
5—Drama Special
6—Mary Tyler Moore
7—Gunsmoke
8—Rookies continued
9—Alcoholism—Special
10—Gardening continued
11—Ironside continued
12—New Candid Camera
13—Movie: Sante Fe

8:30 P.M.
2—This Is the Law
4—Football continued
5—Special continued
6—This Is the Law
7—Gunsmoke continued
8—Oompapa
9—Special continued
10—Tennis Time
11—Beverly Hillbillies
12—Let's Make A Deal
13—Movie continued

9 P.M.
2—Cannon
4—Football continued
5—Movie: The Candidate
6—Cannon
7—Maude
8—On The Buses
9—Special continued
10—Nature's Best
11—Movie: Teacher's Pet
12—Maude
13—Movie continued

9:30 P.M.
2—Cannon continued
4—Football continued
5—Movie continued
6—Cannon continued
7—Rhoda
8—Pig and Whistle
9—Bluegrass Music
10—Young Drivers
11—Movie continued
12—Friends and Lovers
13—Movie continued

10 P.M.
2—Life After Youth
4—Medicine Men
5—Movie continued
6—Life After Youth
7—Medical Center
8—Ironside
9—Book Beat
11—Movie continued
12—N.Y.P.D.
13—Facts on Fishing

10:30 P.M.
2—People of Our Time
4—News
5—Movie continued
6—People of Our Time
7—Medical Center continued
8—Ironside continued
9—Lilias, Yoga and You
11—Movie continued
12—Dan August
13—Other People—Places

11 P.M.
2—News
4—Movie: The Sheepman
5—News
6—News
7—News
8—News
11—Untouchables
12—Dan August continued
13—Name of the Game

11:30 P.M.
2—News
4—Movie Continued
5—Johnny Carson
6—News
7—Movie: The Patsy (11:45)
8—News
11—Untouchables
12—Movie: She Cried Murder!
13—Name Of The Game

12 MIDNIGHT
2—CFL: Roughriders vs Lions (Replay)
4—Movie continued
5—Johnny Carson
6—Movie: Caribbean
7—Movie continued
8—Movie: Man of the West
12—Movie continued
13—Name of the Game

12:30 A.M.
2—Football continued
4—Movie continued
5—Tomorrow (1:00)
6—Movie: A Bullet Is Waiting (2:00)
7—Movie continued
8—Movie: Bang, You're Dead (2:05)
12—Movie continued

ALL TIMES ARE LOCAL

CHANNELS RESERVE RIGHT TO MAKE LAST-MINUTE CHANGES

Movies

A Bell for Adano (xxx), on 13 at noon. A well-made 1945 film version of the John Hersey novel about an American officer trying to restore democratic dignity and decency to the people of a post-war Italian town. Cast includes John Hodiak, Gene Tierney and William Bendix.

Chad Hanna (xx), on 8 at 12:45. A 1940 film that tells a colorful and romantic story about a young stableboy who joins the circus in the 1830s, starring Henry Fonda and Dorothy Lamour.

Too Late Blues (xx), on 11 at 1. The late Bobby Darrin stars in this 1961 drama about an eccentric jazz musician who jeopardizes his self-respect, his girl and his future in a search for independence.

The Happy Road (xx), on 5 at 3:30. A lightweight 1957 comedy about runaway kids who lead their parents and the police on a merry chase through Europe, starring Gene Kelly and Michael Redgrave.

Sante Fe (xx), on 13 at 8. Routine 1951 western adventure starring Randolph Scott.

DORIS DAY
. . . on 11 at 9 p.m.

The Candidate (xxxx), on 5 at 9. Told with documentary-like realism, this 1972 movie takes a penetrating look at back-room politics. Robert Redford is the candidate, an idealistic young lawyer who gets lured into a dark-horse campaign for the Senate. Getting elected, he learns, means putting aside his idealism and enduring a campaign that's made up of behind-the-scenes endorsements, staged political rallies and a barrage of television commercials. The Academy Award-winning script was meant to be fiction, but it takes on a more realistic flavor in the light of recent political events in the United States. Recommended.

Teacher's Pet (xxx), on 11 at 9. A rollicking 1958 comedy starring Clark Gable and Doris Day, about a hard-boiled city editor who takes a night course in journalism, taught by a lady. Gable and Day are at their best, but it's Gig Young, in a supporting role, who almost steals the show.

The Sheepman (xxx), on 4 at 11. A fast, lusty 1958 western with felcome comic overtones, about a stubborn sheepman who upsets things when he brings his herd into cattle country. A good script is expertly handled by Glenn Ford and Shirley MacLaine.

She Cried Murder! (xx), on 12 at 11:30. Telly Savalas plays a murdering cop and Lynda Day George as the woman who saw him do it, in this 1973 made-for-television mystery, filmed in Toronto.

ROBERT REDFORD
. . . on 5 at 9 p.m.

The Patsy (xx), on 7 at 11:45. Yet another Jerry Lewis comedy, directed and co-authored by Hollywood's self-appointed actor-producer-writer-director. This 1964 story concerns a bellboy tapped for movie stardom. Highlight of the film are cameo appearances by the late Ed Wynn and Peter Lorre.

Caribbean (xx), on 6 at midnight. The standard ingredients of a stalwart hero, a beautiful heroine, and pirate villain, combine in this 1952 swashbuckler starring John Payne, Arlene Dahl and Cedric Hardwicke.

Man of the West (xxx), on 8 at midnight. An excellent cast (Gary Cooper, Julie London and Lee J. Cobb) makes this 1958 western tale about three people held captive by brutal outlaws in 1874 Texas, better than average.

A Bullet Is Waiting (xx), on 6 at 2. Stephen McNally, Rory Calhoun and Jean Simmons star in this 1954 drama about a sheriff and his prisoner forced to take refuge in an isolated mountain cabin owned by an old man and his daughter.

Bang! Bang! You're Dead (xx), on 8 at 2:05. A muddled 1966 spy farce, set in Morocco, starring Tony Randall, Senta Berger and Terry-Thomas. There are more villains than you can keep track of, and the cast works very hard for laughs — which are few and far between.

Today's Highlights

Not for Women Only, on 4 at 9:30. Guest hostess Polly Bergen begins the first of five discussions on child discipline, with her guests Drs. Benjamin Spock and Lee Salk. (30 mins.)

Dinah Shore Show, on 7 at 3:30. Debut of a new weekday variety-talk show hosted by Dinah Shore. Her guests today are Sen. Edward Kennedy, Mary Tyler Moore, Sammy Davis Jr., Rock Hudson and Jack Benny. (90 mins.)

Family Theatre, on 5 at 8. The Cay — a man and boy in a story of survival. Based on an award-winning children's novel, this drama stars James Earl Jones as a seasoned West Indian seaman, and Alfred Lutter as a spoiled 12-year-old American boy, both aboard a freighter bound for the U.S. during the Second World War. When the ship is torpedoed, the seaman rescues the boy, who is injured and left blind by the attack. The Cay was filmed on Chapel Island of fthe coast of British Honduras. (60 mins.)

Drink, Drank, Drunk, on 9 at 8:30. Carol Burnett is hostess for this special report, using comedy, drama, music and grim facts to shatter some myths about alcoholism — reportedly America's biggest health problem. (60 mins.)

Alcoholism; One Family's Story on 9 at 8:30. In this follow-up to Drink, Drank, Drunk, the director of the National Institute on Alcohol Abuse and Alcoholism talks to the family of a reformed alcoholic. They explain how they discovered the problem, and what they did about it. (30 mins.)

Caught in the Act, on 9 at 9:30. Bluegrass music with The Bottle Hill Boys. (30 mins.)

Is There Life After Youth?, on 2 and 6 at 10. Loneliness experienced in middle age is the focus of this second in a four-part study filmed during a three-day encounter-group session. (30 mins.)

Book Beat, on 9 at 10. Host Bob Cromie talks with Cleveland Amory, TV critic and crusader for humane treatment of animals. Amory, who in 1967 founded The Fund for Animals, talks about organizations that, according to him, condone a "war on wildlife." (30 mins.).

People of Our Time, on 2 and 6 at 10:30. Author Jessica Mitford offers her views on past and present practices within penal institutions, and the effectiveness of prisons. (30 mins.)

Johnny Carson, on 5 at 11:30. Johnny's away tonight and guest hosts Dan Rowan and Dick Martin welcome well - known show - business guests. (90 mins.)

Key to Ratings:
Excellent xxxx
Good xxx
Fair xx
Poor x

Carol Burnett Hosts PBS Special

Carol Burnett hosts a public television special with hope and help for the families of alcoholics Monday, October 21 at 8:00 p.m. on KCTS-9 over the Public Broadcasting Service. Channel 9 will repeat the program Saturday, October 26 at 9:00 p.m.

The special, Drink, Drank, Drunk, also features E. G. Marshall, Larry Blyden, and Renee Taylor and Joe Bologna in dramatic readings and vignettes, comedy sketches, music and discussions targeted at the estimated 35 million Americans who live and work with alcoholics.

Burnett sets the frank tone for the hour special, confiding that her own parents died of alcoholism at age 46, and urging anyone who lives with an alcoholic to admit the problem and get help. She points out that alcoholism is a disease which can hit any "average North American," and frequently does.

Elsewhere in the hour, E. G. Marshall reads a poem about a young boy's encounter with his drunken father, and hosts a quiz for the audience. Larry Blyden stars in a dramatic vignette as the husband of an alcoholic, who learns to

"detach with love." The minidrama was written by Jack Weiner, the author of The Morning After, a recent television movie starring Dick Van Dyke.

Renee Taylor and Joe Bologna contribute a comedy sketch-game show, You Waste Your Life, written and acted by them to show the cycles of nagging, pleading and suffering common to life with a drunk. The game pits alcoholic Bill Froth against his non-drinking wife Mary in a witty display of psychological one-upmanship.

During the program, Burnett also introduces the audience to both alcoholics and the families of alcoholics, and points to a successful industrial alcoholism treatment program.

Other features in the program include Blues singer Linda Hopkins in a moving rendition of the normally merry drinking song There's a Tavern in the Town, and Morgan Freeman, The electric Company's Easy Reader with Fast Facts about alcoholism.

Montague
BRIDGMAN
Ltd.
China Crystal Gifts
811 Government St 383-0821

SEE THE WORLD SERIES LIVE AND IN COLOR ON ZENITH

ZENITH

® The Quality goes in before the Name goes on.

CHROMACOLOR®

JUST IN TIME FOR THE NEW FALL SHOWS

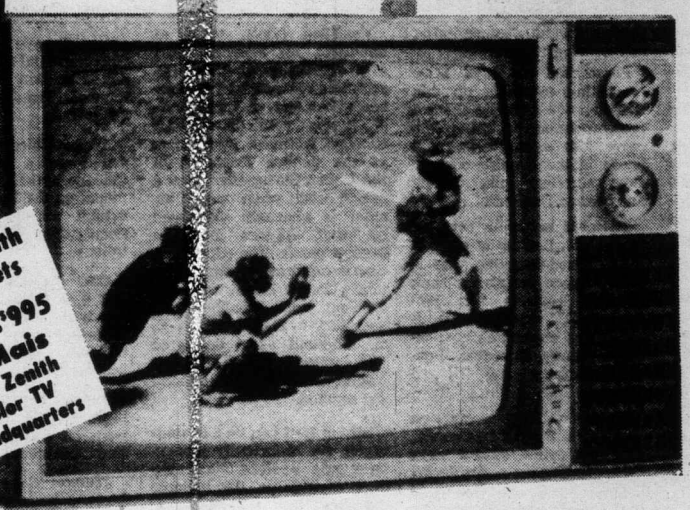

Other Zenith Color Sets from $399.95 to $995 At Mais Your Zenith Color TV Headquarters

Beat the high cost of entertainment this Fall and Winter by enjoying the new TV shows in beautiful color on a world famous Zenith Chromacolor set AT AN UNBELIEVABLE PRICE! ACT NOW AND SAVE!

TV Prices are going up along with everything else, but we are actually DRIVING THE PRICE DOWN with this sensational offer DURING THIS WEEK. IMAGINE A GENUINE ZENITH 20" COLOR TV FOR ONLY

$488.00

"Remember . . . If It's Not From Mais, You May Have Paid Too Much!"

Zenith 20" Chromacolor Decorator Compact. Model E4001, 20" Chromacolor set. A big family size picture in a compact size cabinet in grained American Walnut color.

Your Dollar Is Still Worth a Dollar at

Mais
FURNITURE and APPLIANCES
1821 Cook Open Fri. 'til 9 385-2435

TUESDAY, OCTOBER 22

8 A.M.
4—Jeff's Collie
5—Today
6—Canada A.M.
7—J. P. Patches
8—Canada A.M.
11—Porky Pig
12—Cartoons
13—Cartoons

8:30 A.M.
4—News
5—Today
6—Island Good Morning
7—Captain Kangaroo
8—Romper Room
11—New Zoo Revue
12—Cartoons
13—Cisco Kid

9 A.M.
4—News
5—Seattle Today
6—Party Game
7—Magazine—Special
8—Kareen's Yoga
9—Career Counsel; Art
11—Big Valley
12—Magazine—Special
13—Burke's Law

9:30 A.M.
2—Mon Ami; Friendly Giant
4—Not for Women Only
5—Seattle Today
6—Pay Cards
7—Special continued
8—Pay Cards
9—Electric Company
11—Big Valley continued
12—Special continued
13—Burke's Law

10 A.M.
2—Camera 12
4—Merv Griffin
5—High Rollers
6—Camera 12
7—News
8—Consumer Prepare
9—Music; Science
11—Calendar
12—Now You See It
13—Shortcuts to Sewing

10:30 A.M.
2—Mr. Dressup
4—Merv Griffin
5—Hollywood Squares
6—Mr. Dressup
7—News continued
8—Definition
9—Work; Caroline
11—Calendar
12—Love of Life
13—Jack LaLanne

11 A.M.
2—Sesame Street
4—Merv Griffin
5—Jackpot
6—Talk Back
7—Young and the Restless
8—Jean Cannem
9—Music; Inside Out
11—Get Smart
12—Young and the Restless
13—Honey West

11:30 A.M.
2—Sesame Street
4—Pyramid Game
5—Celebrity Sweepstakes
6—Talk Back
7—Search for Tomorrow
8—Jean Cannem
9—Sesame Street
11—Mayberry R.F.D.
12—Search for Tomorrow
13—Galloping Gourmet

12 NOON
2—Luncheon Date
4—Password
5—Jeopardy
6—News; Ida Clarkson
7—News
8—News; It's Your Move
9—Sesame Street
11—My Favorite Martian
12—Merv Griffin
13—Movie: Web of Evidence

12:30 P.M.
2—Luncheon Date
4—Split Second
5—Days of Our Lives
6—Ida Clarkson
7—As the World Turns
8—Movie: Explosive Generation (12:45)
9—Children in Crisis
11—Eddie's Father
12—Merv Griffin
13—Movie continued

1 P.M.
2—Bob Switzer Show
4—All My Children
5—Doctors
6—Hogan's Heroes
7—Guiding Light
8—Movie continued
9—Working; Music
11—Movie: Thunder in the East
12—Merv Griffin
13—Movie continued

1:30 P.M.
2—Ed Allen
4—Let's Make a Deal
5—Another World
6—FBI
7—Edge of Night
8—Movie continued
9—Reach Out; All About You
11—Movie continued
12—Match Game
13—Movie continued

2 P.M.
2—Coronation Street
4—Newlywed Game
5—How to Survive a Marriage
6—FBI continued
7—Price is Right
8—Movie continued
9—Music; Images
11—Movie continued
12—Price is Right
13—Lost in Space

2:30 P.M.
2—Edge of Night
4—One Life to Live
5—Somerset
6—Edge of Night
7—Match Game
8—Somerset
9—World Understanding; Art
11—Movie continued; Cartoons
12—Mike Douglas
13—Lost in Space continued

3 P.M.
2—Juliette
4—General Hospital
5—Name That Tune
6—It's Your Move
7—Tattletales
8—Another World
9—Criminal Justice
11—Casper—Cartoon
12—Mike Douglas
13—Cisco Kid

3:30 P.M.
2—Take 30
4—Girl In My Life
5—Movie: Young Dillinger
6—Take 30
7—Dinah Shore Show
8—What's the Good Word
9—Teacher Telecourse
11—Speed Racer
12—Mike Douglas
13—Cartoons

4 P.M.
2—Family Court
4—Brady Bunch
5—Movie continued
6—Family Court
7—Dinah Shore continued
8—He Knows, She Knows
9—Sesame Street
11—Flintstones
12—Cartoons
13—Cliffhangers

4:30 P.M.
2—Mr. Wizard
4—Bonanza
5—Movie continued
6—Mr. Wizard
7—Dinah Shore continued
8—Brady Bunch
9—Sesame Street
11—Munsters
12—Bewitched (4:50)
13—Bullwinkle

5 P.M.
2—Youth Confrontation
4—Bonanza
5—Movie continued
6—Flying Nun
7—News
8—Ironside
9—Mister Rogers
11—Gilligan's Island
12—Outcasts (5:20)
13—Batman

5:30 P.M.
2—Partridge Family
4—News
5—News
6—News
7—News
8—Ironside continued
9—Electric Company
11—Bewitched
12—Outcasts continued
13—Virginian

ALL TIMES ARE LOCAL

CHANNELS RESERVE RIGHT TO MAKE LAST-MINUTE CHANGES

EVENING PROGRAMS

6 P.M.
2—Friends and Lovers
4—News
5—News
6—News
7—News
8—News
9—Zoom
11—That Girl
12—Outcasts continued
13—Virginian continued

6:30 P.M.
2—Hourglass
4—News
5—News
6—News
7—Mike Douglas
8—News
9—Computer Course
11—FBI
12—News
13—Virginian continued

7 P.M.
2—Hourglass continued
4—To Tell the Truth
5—Truth or Consequences
6—Hawaii Five-O
7—Mike Douglas
8—Headline Hunters
9—Washington political Telethon
10—Educational Smorgasbord
11—FBI continued
12—Movie: Fitzwilly
13—Journey to Adventure

7:30 P.M.
2—Black Beauty
4—Exploration Northwest
5—Name That Tune
6—Five-O continued
7—$25,000 Pyramid
8—Movie: Cry Rape!
9—Telethon continued
10—Education continued
11—Supersonics Preview
12—Movie continued
13—True Adventure

8 P.M.
2—Happy Days
4—Movie: Trapped Beneath the Sea
5—Adam-12
6—Happy Days
7—Good Times
8—Movie continued
9—Telethon continued
10—Victoria Power Squadron
11—Preview continued
12—Movie continued
13—Movie: Any Gun Can Play

8:30 P.M.
2—Police Story
4—Movie continued
5—Movie: The Law
6—Police Story
7—M-A-S-H
8—Movie continued
9—Evening at Symphony
10—Power Squadron continued
11—Beverly Hillbillies
12—Movie continued
13—Movie continued

9 P.M.
2—Police Story continued
4—Movie continued
5—Movie continued
6—Police Story continued
7—Hawaii Five-O
8—Marcus Welby, MD
9—Symphony continued
10—Outlook
11—Movie: The Group
12—Hawaii Five-O
13—Movie continued

9:30 P.M.
2—Front Page Challenge
4—Movie continued
5—Movie continued
6—Front Page Challenge
7—Five-O continued
8—Marcus Welby continued
9—America
10—Outlook
11—Movie continued
12—Five-O continued
13—Movie continued

10 P.M.
2—Up Canada
4—Marcus Welby, M.D.
5—Movie continued
6—Up Canada
7—CBS Reports—Special
8—Harry O
9—Accion Chicano
11—Movie continued
12—Evil Touch
13—Outdoors

10:30 P.M.
2—CBC News Magazine
4—Marcus Welby, M.D.
5—Movie continued
6—CBC News Magazine
7—Special continued
8—Harry O continued
9—Burglar Proofing
11—Movie continued
12—Cannon
13—Country Carnival

11 P.M.
2—News
4—News
5—News
6—News
7—News
8—News
11—Untouchables
12—Cannon continued
13—Name of the Game

11:30 P.M.
2—News
4—Mystery Movie
5—Johnny Carson
6—News
7—Movie: She Cried Murder! (11:45)
8—News
11—Untouchables
12—Movie: Partners in Crime
13—Name of the Game

12 MIDNIGHT
2—Movie: Edge of Fear
4—Movie continued
5—Johnny Carson
6—Movie: Vanished
7—Movie continued
8—Movie: Sitting Bull
12—Movie continued
13—Name of the Game

12:30 A.M.
2—Movie continued
4—Movie continued
5—Tomorrow (1:00)
6—Movie continued
7—Movie continued
8—Movie: Nightfighters (2:15)
12—Movie continued

ALL TIMES ARE LOCAL

CHANNELS RESERVE RIGHT TO MAKE LAST-MINUTE CHANGES

Movies

Web of Evidence (xx), on 13 at noon. A 1957 British-made mystery about a man's attempts to prove his convict-father innocent of murder, starring Van Johnson and Vera Miles.

The Explosive Generation (xxx), on 8 at 12:45. Canadian actor William Shatner is excellent in this candid 1961 drama about a high school teacher who initiates sex education in the classroom, and the uproar it causes. The story tries to say something important, and does so in an efficient manner.

Thunder in the East (xx), on 11 at 1. A contrived but moderately entertaining 1953 melodrama about a group of displaced persons and an American adventurer caught up in the new found independence fever in India. The heroics are heavy handed and Deborah Kerr's love afair with Alan Ladd may be hard to take.

Young Dillinger (xx), on 5 at 3:30. A highly fictionalized 1965 account of the life of criminal John Dillinger, starring Nick Adams, Robert Conrad and Mary Ann Mobley.

Fitzwilly (xx), on 12 at 7. Dick Van Dyke stars in this lightweight 1967 comedy about a butler who organizes his fellow servants into a gang of thieves to keep their mistress (well-played by Dame Edith Evans) out of poverty.

Cry Rape! (xxx), on 8 at 7:30. A 1973 semi-documentary that takes a look at one of the most common, and least reported crimes in America (and in Canada as well). The movie reveals the effects of rape on the individuals involved — the victim, the accused, the public defender and the police. (Since the release of this film, and several others like it, the police and the courts in both Canada and the U.S. are takin a close look at the law and in some cases, have eased up on the intimidation of the victim. As a result, more rapes have been reported with more convictions. — Ed.)

Trapped Beneath the Sea, on at 8. An unpreviewed 1974 made-for-TV drama about the frustrating efforts to rescue a crew of four trapped in a mini-sub off the coast of Florida. Cast includes Lee J. Cobb and Martin Balsam.

Any Gun Can Play (xx), on 13 at 8. Routine 1967 Itlaian-made western about three gunmen searching for a hidden cache of gold, with Edd "Kookie" Byrnes and Gilbert Roland.

The Law, on 5 at 8:30. An unpreviewed 1947 TV drama that takes a look inside the U.S. criminal courts. The plot concerns a public defender's efforts to help a drug addict who becomes a pawn in a murder case, but the film's core lies in its uncompromising portrait of justice enmeshed in deals, double standards and red tape. The story is partially based on the experiences of a Los Angeles public defender.

The Group (xxx), on 11 at 9. Superior soap opera best describes this 1966 film adaptation of Mary McCarthy's best-selling novel about eight young women who graduate from Vassar but keep in touch while living their separate lives. Good performances are turned in by Joan Hackett, Shirley Knight, Joanna Pettet and Candice Bergen.

Possession, on 4 at 11:30 No rating available on this British-made mystery about a newly-married couple who move into a mysterious old house in the English country side, starring John Carson and Joanna Dunham.

Partners in Crime (xx), on 12 at 11:20. Lee Grant plays a judge-turned-detective who is drawn into a search for bank robbery loot, in this 1973 made-for-TV crime drama. A competent supporting cast includes Harry Guardino, Robert Cummings and Richard Jaeckel.

She Cried Murder! (xx), on 7at 11:45. Filmed in Canada, this 1973 crime drama stars Telly Savalas as a murdering cop and Lynda Day George as the woman who saw him do it. Fairly routine, except for an exciting chase sequence through Toronto's subway system.

Edge of Fear, on 2 at midnight. No rating available on this 1963 Spanish-made mystery about the sole witness to a murder who is stalked by the killer. Spanish cast dubbed into English.

Vanished (xxx), on 6 at midnight. An excellent 1971 film rendering of the best-selling novel by Fletcher Knebel about the disappearance of a top political advisor. Richard Widmark is effective as the fictious President of the United States who faces a major crisis when one of his aides is allegedly kidnapped by what appears to be a foreign power. The supporting cast is uniformly good, particularly James Farentino as an efficient and likeable press secretary to the President; E. G. Marshall as a dedicated CIA director; and Robert Young as a colorful but shady old senator.

Sitting Bull (x), on 8 at midnight. An historically inaccurate 1954 western about the U.S. cavalry vs. the Indians, starring Dale Robertson, J. Carroll Naish and Mary Murphy.

The Nightfighters (xxx), on 8 at 2:15. On-location photography and a good cast (Robert Mitchum, Anne Heywood, Dan O'Herlihy) highlight this 1960 drama about the IRA fight to drive the British from Northern Ireland in 1940.

Today's Highlights

Magazine, on 7 and 12 at 9. CBS news correspondents Hughes Rudd and Sylvia Chase co-host this first of five daytime newsmagazines to be telecast throughout the season. Today's topic include sex after 60, radioactive cargo and advice on nutrition. (60 mins.)

Dinah Shore Show, on 7 at 3:30. Dinah's guests today include Burt Reynolds, Mike Connors (Mannix) and comedienne Joan Rivers. (90 mins.)

Alternatives for Washington Telethon, on 9 at 7. Eleven mini-documentaries examining the proposed futures for Washington State, with an open-line telephone to answer viewers questions. Gov. Dan Evans is one of the guest panelists. (90 mins.)

Supersonics Preview '74, on 11 at 7:30. Highlights of recent Seattle Supersonics basketball games, hosted by the team's coach and general manager. (60 mins.)

Police Story, on 2 and 6 at 8:30. An excellent cast (John Saxon, Howard Duff, Tina Louise and Rory Calhoun) star in tonight's repeat episode about a stolen credit-card ring. (60 mins.)

Evening at Symphony, on 9 at 8:30. Guest conductor Colin Davis leads the Boston Symphony Orchestra in Dvorak's highly dramatic Symphony No. 7 in D Minor. (60 mins.)

America, on 9 at 9:30. Host Alistair Cooke continues his award-winning series with tonight's focus on the Revolutionary War, including profiles of Thomas Jefferson and Patrick Henry. (30 mins.)

Up Canada, on 2 and 6 at 10. Return of the series that takes a serious — and satirical — look at the past week's news. (30 mins.)

CBS Reports, on 7 at 10. Castro, Cuba and the U.S.A. — a rare interview with Cuban Premier Fidel Castro, who conveyed his view to CBS newsman Dan Rather and columnist Frank Mankiewicz. (60 mins.)

Accion Chicano, on 9 at 10. Los Four, a profile of four Chicano artists, who are seen mounting the first Chicano art exhibit at the Los Angeles County Museum of Art. (30 mins.)

CBC Newsmagazine, on 2 and 6 at 10:30. Lloyd Robertson hosts this new season of reports on news events on the national and international scene. (30 mins.)

Burglar-Proofing, on 9 at 10:30. Host Ken Holliday reports on ways to prevent car theft. (30 mins.)

Johnny Carson, on 5 at 11:30. Johnny's guests tonight include the great Ethel Merman. (90 mins.)

Key to Ratings:
Excellent xxxx
Good xxx
Fair xx
Poor x

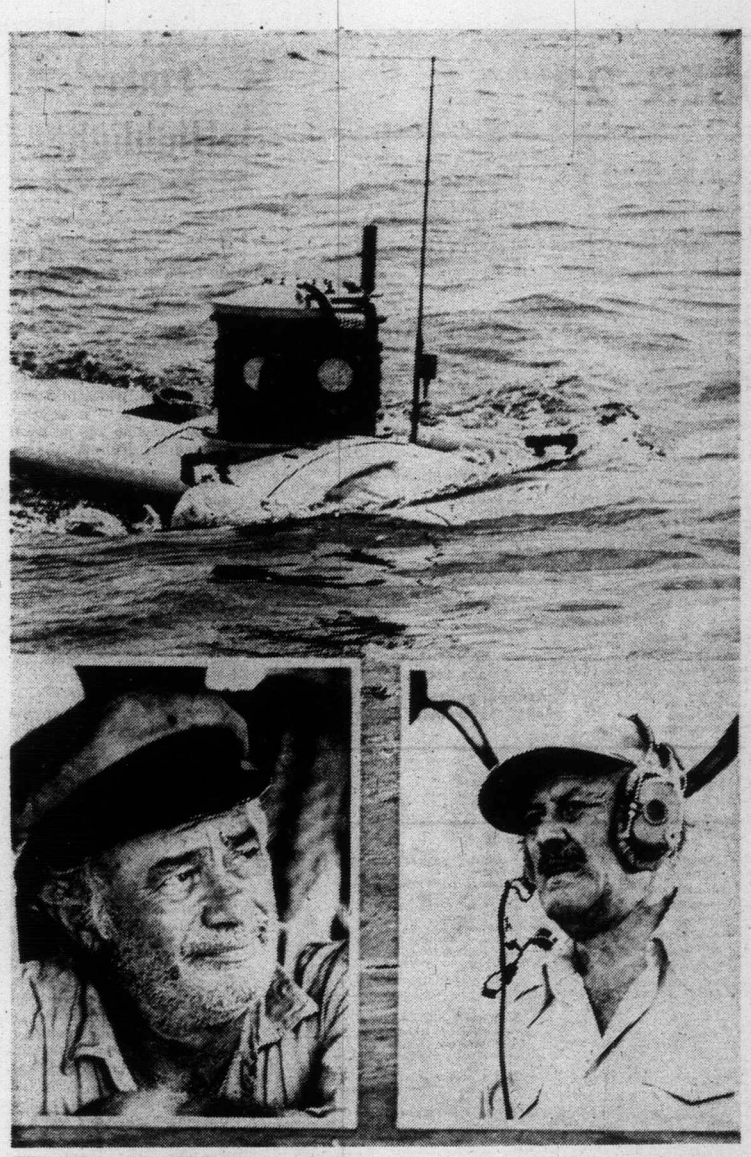

TUESDAY MOVIE OF THE WEEK —Martin Balsam (left) and Lee J. Cobb form an unlikely alliance in a desperate attempt to rescue the men in a doomed mini-submarine in, Trapped Beneath the Sea, the Tuesday Movie of the Week, to be telecast at 8 p.m. on Channel 4.

CBS Launches Second Season of Magazine

Magazine, the CBS News series of daytime special broadcasts, introduced last year, returns this season on the CBS Television Network on Tuesday, Oct. 22 (9:00-10:00 a.m.).

CBS News Correspondents Hughes Rudd and Sylvia Chase anchor this first of five editions scheduled during the 1974-75 season.

In the initial broadcast, Magazine will examine three subjects:

—Sex After Sixty, seemingly one of society's last sexual taboos, but a subject of immediate concern to over 30 million Americans.

—Coffee, Tea or Radiation, the hazardous mix of radioactive cargo and passengers—on the same flight.

—Ten Ways to Kill Your Husband, in which Dr. Jean Mayer, a professor of nutrition, shows how a little loving kindness can go a long way to shorten a man's life, if it includes improper nutrition.

Bill Leonard, CBS News Senior Vice President, Public Affairs Broadcasts, says, "The first edition of Magazine showed that there is a place and an appetite for daytime informational programming primarily created for women. In this new season, Magazine explores a variety of subjects, some serious, some not so serious, but all interesting and absorbing."

Sex After Sixty producer Irina Posner says, "When I first started researching the subject, I was appalled to find that there's more information available on the sexual instincts of infants than on senior citizens."

Hughes Rudd says, "It's almost like the last dirty joke. There's a profound reason for this phenomenon." Sex After Sixty goes to institutions that used to be called "old folks homes" and talks to residents about their problems, including their lack of freedom and privacy to express their sexuality. Specialists and people in the street also present their views on the subject.

While fear of flying is rather common and is usually discussed in terms of mechanical malfunctions of planes, Sylvia Chase reports, in Coffee, Tea or Radiation, on a more realistic and lesser-known hazard of flight — passengers transported with radioactive cargo.

Ms. Chase reports on specific cases where such exposure has injured the health of cargo handlers, on the potential danger of such practices, on what federal agencies — the Federal Aeronautics Administration and the Atomic Energy Commission — are doing and not doing about the problem, and on an airport in Minneapolis where local officials are taking the radioactive problem into their own hands.

In Ten Ways to Kill Your Husband, Dr. Jean Mayer takes viewers behind the ivy-covered walls of Harvard to divulge what seems a sinister plot. Dr. Mayer, author of Overweight: Causes, Cost, Control and Human Nutrition, lists such lethal tactics as: fatten him up (marbled, fatty steaks and lots of snacks), advise him to sit down as often as possible (he won't get enough exercise), spice up his diet with lots of salt (it causes hypertension), give him a cigarette and a cup of coffe to help him relax. If all that doesn't work, lots of booze will do it — and it it doesn't, you're dealing with a rare specimen — but Dr. Mayer has even more methods on this segment, produced by Mary Drayne.

Castro Grants Rare Television Interview

CBS Reports: Castro, Cuba and the U.S.A., an up-to-date study of Cuba's and Premier Fidel Castro's views on the increasing possibility of changing relationships between the island country, its neighbors and the United States, will be broadcast Tuesday, Oct. 22 (10:00-11:00 p.m.) on the CBS Television Network.

In his first in-depth meeting with U.S. newsmen since 1968, Premier Castro will be interviewed by CBS News Correspondent Dan Rather, undertaking his first major assignment since leaving his post as CBS News White House Correspondent. Rather was recently named anchorman of the CBS Reports series, which marks its 15th anniversary this month.

The interview was conducted Wednesday, Oct. 2, three days after the visit to Cuba by Senators Jacob Javits and Claiborne Pell.

Joining Rather in the Castro interview is Frank Mankiewicz, syndicated columnist and commentator and former aide to Sen. Robert F. Kennedy and Democratic presidential candidate Sen. George McGovern. Mankiewicz was also an official with the U.S. Peace Corps, dealing with Latin America from 1962 to 1966. Mankiewicz and Kirby Jones, an associate of his in NEC Productions, Inc., had obtained an exclusive filmed interview with Premier Castro in July before the resignation of President Nixon and the new administration of President Ford.

After viewing that interview, and other Cuban footage filmed by Mankiewicz's unit, CBS News purchased U.S. broadcast rights to that material. Mankiewicz and CBS News arranged for a return to Cuba with Rather and another interview with Premier Castro to explore Cuban attitudes on possible changes in diplomatic and trade policies under the new Ford administration, and other topics of interest and importance in the light of current events.

Rather, Mankiewicz, CBS News producer Gordon Manning, Kirby Jones and director Saul Landau entered Cuba on Friday, Sept. 27, and left the island a week later.

Disney Signs TV Comedians

Tim Conway and Don Knotts have been signed as a new comedy team by Walt Disney Productions The Apple Dumpling Gang, also starring Bill Bixby.

Conway and Knotts play a couple of clumsy desperados know as the Hashknife Outfit, for whom crime never pays, in Don Tait's screenplay about a gambler saddled with three prankish children in a California gold town.

20" PHILIPS MODULAR 4 COLOR TV

Priced right for cost conscious buyers.

ELECTRON TV SALES and Service

100 Burnside Rd. (At Wascana)

383-5432

TV SERVICE GUIDE

MAGNAVOX
Factory authorized Service Color TV or Stereo
Other Makes Serviced too
THE TRADERS
715 Finlayson 388-6264

TELEVISION SERVICE CENTRE
1014 Cook Street at Fort
383-6083
Same Day Service in Our Shop or in Your Home
RENTALS AND SALES

Kent's
Specializing in
• ELECTROHOME
• ZENITH • HITACHI
• SALES • SERVICE
• RENTALS
742 FORT ST. 383-7104

Electrohome
CONSUMER SERVICE
385-3384
2533 Government

"Color TV Specialists"
RCA
CUSTOMER SERVICE
• Enquire about Our Factory Service Contracts •
827 Devonshire Rd.
382-8141

IT PAYS TO ADVERTISE in the TV SERVICE GUIDE

For Fast, Reliable Color TV Service
Call
CITY CENTRE TV
University Heights Centre
Open Daily 10 a.m.-10 p.m.
477-6971

VICTORIA TV SALES AND SERVICE
Bill Duchman Jr. announces a second Zenith location at Peacy's Hardware in the Esquimalt Plaza.
For low cost sales and service, call us today at
960 Lodge St. or
PHONE 382-5009

Sears
TV Repairs
388-9111 For Free Pick Up & Delivery
Charge It on Your Simpsons-Sears All Purpose Account

EATON'S
Television and Appliance Repair
Dial 382-7141
Ask for Appliance Repairs

WEDNESDAY, OCTOBER 23

6 A.M.
4—Jeff's Collie
5—Today
6—Canada A.M.
7—J.P. Patches
8—Canada A.M.
11—Porky Pig
12—Frisky Frolics
13—Cartoons

6:30 A.M.
4—News
5—Today
6—Island Good Morning
7—Captain Kangaroo
8—Romper Room
11—New Zoo Revue
12—Frisky Frolics
13—Cisco Kid

7 A.M.
4—News
5—Seattle Today
6—Party Game
7—News
8—Kareen's Yoga
9—America
11—Joker's Wild
12—Joker's Wild
13—Burke's Law

9:30 A.M.
2—Mon Ami; Friendly Giant
4—Not for Women Only
5—Seattle Today
6—Pay Cards
7—News
8—Pay Cards
9—Electric Company
11—Gambit
12—Gambit
13—Burke's Law

10 A.M.
2—Western Schools
4—Merv Griffin
5—High Rollers
6—Western Schools
7—Now You See It
8—Consumer Prepare
9—Ripples; Covers
11—Calendar
12—Now You See It
13—Detectives

10:30 A.M.
2—Mr. Dressup
4—Merv. Griffin
5—Hollywood Squares
6—Mr. Dressup
7—Love of Life
8—Definition
9—Science; Music
11—Calendar
12—Love of Life
13—Jack LaLanne

11 A.M.
2—Sesame Street
4—Merv Griffin
5—Jackpot
6—Talk Back
7—Young and the Restless
8—Jean Cannem
9—Animals; Maths
11—Get Smart
12—Young and the Restless
13—Honey West

11:30 A.M.
2—Sesame Street
4—Pyramid Game
5—Celebrity Sweepstakes
6—Talk Back
7—Search for Tomorrow
8—Jean Cannem
9—Sesame Street
11—Mayberry R.F.D.
12—Search for Tomorrow
13—Galloping Gourmet

12 NOON
2—Luncheon Date
4—Password
5—Jeopardy
6—News; Ida Clarkson
7—News
8—News; It's Your Move
9—Sesame Street
11—My Favorite Martian
12—Merv Griffin
13—Movie: Triangle

12:30 P.M.
2—Luncheon Date
4—Split Second
5—Days of Our Lives
6—Ida Clarkson
7—As the World Turns
8—Movie: Flying Fontaines (12:45)
9—Computer Course
11—Eddie's Father
12—Merv Griffin
13—Movie continued

1 P.M.
2—Bob Switzer Show
4—All My Children
5—Doctors
6—Hogan's Heroes
7—Guiding Light
8—Movie continued
9—Music; Ripples
11—Movie: File on Thelma Jordan
12—Merv Griffin
13—Movie continued

1:30 P.M.
2—Ed Allen
4—Let's Make A Deal
5—Another World
6—FBI
7—Edge of Night
8—Movie continued
9—Music; Explorers
11—Movie continued
12—Match Game
13—Movie continued

2 P.M.
2—Coronation Street
4—Newlywed Game
5—How to Survive a Marriage
6—FBI continued
7—Price Is Right
8—Movie continued
9—Inside Out, Caroline
11—Movie continued
12—Price Is Right
13—Time Tunnel

2:30 P.M.
2—Edge of Night
4—One Life to Live
5—Somerset
6—Edge of Night
7—Match Game
8—Somerset
9—Children of World
11—Cartoons (2:45)
12—Mike Douglas
13—Time Tunnel continued

3 P.M.
2—Juliette
4—General Hospital
5—Name That Tune
6—It's Your Move
7—Tattletales
8—Another World
9—South East Asia Today
11—Casper — Cartoon
12—Mike Douglas
13—Cisco Kid

3:30 P.M.
2—Take 30
4—Girl in My Life
5—Movie; Any Wednesday
6—Take 30
7—Dinah Shore Show
8—What's the Good Word?
9—English, Fact and Fancy
11—Speed Racer
12—Mike Douglas
13—Cartoons

4 P.M.
2—Family Court
4—Brady Bunch
5—Movie continued
6—Family Court
7—Dinah Shore continued
8—He Knows, She Knows
9—Sesame Street
11—Flintstones
12—Funorama
13—Cliffhangers

4:30 P.M.
2—Dr. Zonk and Zunkins
4—Afterschool Special
5—Movie continued
6—Dr. Zonk and Zunkins
7—Dinah Shore continued
8—Brady Bunch
9—Sesame Street
11—Munsters
12—Bewitched (4:50)
13—Bullwinkle

5 P.M.
2—Question Mark
4—Special continued
5—Movie continued
6—Flying Nun
7—News
8—NHL: Montreal at Tornto
9—Mister Rogers
11—Gilligan's Island
12—Outsider (5:20)
13—Batman

5:30 P.M.
2—Partridge Family
4—News
5—News
6—News
7—News
8—Hockey continued
9—Electric Company
11—Bewitched
12—Outsider
13—Virginian

ALL TIMES ARE LOCAL

CHANNELS RESERVE RIGHT TO MAKE LAST-MINUTE CHANGES

EVENING PROGRAMS

6 P.M.
2—Bob Switzer
4—News
5—News
6—News
7—News
8—Hockey continued
9—Zoom
11—That Girl
12—Outsider continued
13—Virginian continued

6:30 P.M.
2—Hourglass
4—News
5—News
6—News
7—Mike Douglas
8—Hockey continued
9—Children in Crisis
11—FBI
12—News
13—Virginian continued

7 P.M.
2—Hourglass continued
4—To Tell the Truth
5—Truth or Consequences
6—Sons and Daughters
7—Mike Douglas
8—Hockey continued
9—Election Alert
10—Island Hobbyist
11—FBI Continued
12—Challenging Sea
13—Journey to Adventure

7:30 P.M.
2—Music Machine
4—Untamed World
5—Treasure Hunt
6—Sons, Daughters continued
7—New Price Is Right
8—Banjo Parlor
9—Election Alert continued
10—Britain on Parade
11—Ironside
12—Hollywood Squares
13—Wanderlust

8 P.M.
2—Nature of Thing
4—That's My Mama
5—Little House on the Prairie
6—Nature of Things
7—Sons and Daughters
8—That's My Mama
9—You Owe It To Yourself
10—Britain on Parade
11—Ironside continued
12—Doctor in the House
13—Movie: Island of the Lost

8:30 P.M.
2—Opening Night—Special
4—Movie: Bad Ronald
5—Little House continued
6—Opening Night—Special
7—Sons, Daughters, continued
8—Movie: For a Few Dollars More
9—Hawaiian Music
10—It's Your Dime
11—Beverly Hillbillies
12—Let's Make a Deal
13—Movie continued

9 P.M.
2—Special continued
4—Movie continued
5—Lucas Tanner
6—Special continued
7—Cannon
8—Movie continued
9—Hollywood TV Theatre
10—It's Your Dime
11—Movie: Lillies of the Field
12—Owen Marshall
13—Movie continued

9:30 P.M.
2—Special continued
4—Movie continued
5—Lucas Tanner continued
6—Special continued
7—Cannon continued
8—Movie continued
9—TV Theatre continued
10—It's Your Dime
11—Movie continued
12—Owen Marshall continued
13—Movie continued

10 P.M.
2—Musicamera Preview
4—Christie Love
5—Petrocelli
6—Musicamera Preview
7—Manhunter
8—Movie continued
9—TV Theatre continued
11—Movie continued
12—Movie: Call to Danger
13—Gerry Anderson

10:30 P.M.
2—Pearson Memoirs
4—Christie Love continued
5—Petrocelli continued
6—Pearson Memoirs
7—Manhunter continued
8—Movie continued
9—Lillas, Yoga and You
11—Movie continued
12—Movie continued
13—Country Place

11 P.M.
2—News
4—News
5—News
6—News
7—News
8—News
11—Untouchables
12—Movie continued; News
13—Name of the Game

11:30 P.M.
2—News
4—Wide World Special
5—Johnny Carson
6—News
7—Movie: Partners in Crime (11:45)
8—News
11—Untouchables
12—Movie: 36 Hours
13—Name of the Game

12 MIDNIGHT
2—Movie: You're Never Too Young
4—Special continued
5—Johnny Carson
6—Movie: Great Sioux Massacre
7—Movie continued
8—Movie: Gallant Hours
12—Movie continued
13—Name of the Game

12:30 A.M.
2—Movie continued
4—Special continued
5—Tomorrow (1:00)
6—Movie: Human Desire (1:55)
7—Movie continued
8—Movie: Centennial Summer (2:25)
12—Movie continued

ALL TIMES ARE LOCAL

CHANNELS RESERVE RIGHT TO MAKE LAST-MINUTE CHANGES

Today's Highlights

Dinah Shore Show, on 7 at 3:30. Dinah's guests today include George C. Scott and his wife Trish Van Devere, Carroll O'Connor (All in the Family), comedienne Ruth Buzzi and singing duo Seals and Crofts. (90 mins.)

ABC Afterschool Special, on 4 at 4:30. The Bridge of Adam Rush, the story of a 12-year-old boy growing up in rural 1801 America. (60 mins.)

Sons and Daughters, on 6 at 7 and 7 at 8. In tonight's episode, a pregnant and terrified former girl friend of Jeff's comes to him for help, when the father of her child rejects her. (60 mins.)

Nature of Things, on 2 and 6 at 8. The progress of a young patient at the Hospital for Sick Children in Toronto is the subject of tonight's program. Cameras focus on the child's stay at the hospital from the initial examination of a hip defect through to surgery and recuperation. Also included are film clips of the surgical techniques used in the operation. (30 mins.)

Little House on the Prairie, on 5 at 8. Michael Landon stars in this new continuing drama series, with tonight's episode focusing on elderly Amy Hearne. Convinced that only a funeral will gather her family together, she fakes her own death and arranged a wake for her 80th birthday. Guest cast includes Josephine Hutchinson and Ruth McDevitt. (60 mins.)

Opening Night, on 2 and 6 at 8:30. Premiere of a new Canadian play, The Head, Guts and Sound Bone Dance, by playwright Michael Cook. Set in the future in a Newfoundland outport, the drama centres on a retired fishing-boat captain and his way of life after all the fish have been harvested from the sea. (90 mins.)

Hollywood Television Theatre, on 9 at 9. A new series of plays begins with, The Chinese Prime Minister, starring Dame Judith Anderson as a legendary actress coming to terms with old age. The story concentrates on her complex relations with her family as she attempts to discover the meaning of the past and the promise of the future. (90 mins.)

Musicamera Preview, on 2 and 6 at 10. A look at this series' new season of opera, ballet, concerts and profiles of internationally known performers, with host Glenn Gould. (The series returns Oct. 30.) (30 mins.)

First Person Singular, on 2 and 6 at 10:30. Return of the acclaimed 13-part biography of Lester B. Pearson, shown in half-hour segments. (30 mins.)

Wide World Special on 4 at 11:30. The Playboy 20th Anniversary Party, with host Hugh Hefner, and performing celebrity guests, including Bill Cosby. Filmed at the Playboy Mansion in Beverly Hills.

Movies

Triangle, on 13 at noon. No rating available on this 1970 drama about a young teacher who becomes involved in intrigue at a private school for girls, starring Dana Winter and Ray Danton.

The Flying Fontaines (xx), on 8 at 12:45. Michael Callan and Evy Norland star in this 1959 drama about the romantic problems amongst members of a trapeze act.

The File on Thelma Jordan (xxx), on 11 at 1. A grim, but well-acted 1949 drama about a ruthless woman who lures a young married lawyer into a complex web of romance, deception and murder. Excellent cast with Barbara Stanwyck and Wendell Corey.

Key to Ratings:
Excellent xxxx
Good xxx
Fair xx
Poor x

Any Wednesday (xxx), on 5 at 3:30. An entertaining 1966 film version of the hit Broadway comedy about a kept girl, her married lover, his wife and an out-of-town salesman who acts as a catalyst. The play comes to the screen much improved thanks to a bright performance by Jane Fonda and equally competent ones from Jason Robards and Dean Jones.

Island of the Lost (xx), on 13 at 8. A 1967 adventure in the style of The Swiss Family Robinson, about an anthropologist and his family who are shipwrecked on an uncharted island. Richard Green stars.

For a Few Dollars More (xx), on 8 at 8:30. Clint Eastwood became an international star as a result of this one of a series of three Italian-made westerns. In this 1966 effort, the laconic gunfighter with no name teams again with veteran heavy Lee Van Cleef, this time to track down an Indian outlaw.

Bad Ronald, on 4 at 8:30. An unpreviewed 1974 TV drama starring Emmy winner Scott Jacoby as a senstitive youth pushed over the brink of sanity when he accidentally

SIDNEY POITIER
. . . on 11 at 9 p.m.

kills a bully, and with his mother's help, goes into hiding. The supporting cast includes another award winning actress, Kim Hunter.

Lillies of the Field (xxxx), on 11 at 9. Sidney Poitier won an Academy Award for his experformance in this heartwarming 1963 drama about a wandering handyman who helps a group of German nuns build a chapel for their desert convent. Supporting actress Lilia Scala also does a splendid job. Recommended.

Call to Danger (xx), on 12 at 10. A 1973 TV crime-drama about a Federal agent who engineers the rescue of a kidnapped underworld informer, starring Peter Graves and Diana Muldaur.

36 Hours (xxx), on 12 at 11:30. An interesting Second World War spy thriller about an army officer abducted by the Nazis and made to believe the war has ended, so that they can pry secrets from him. Filmed in 1965 with good performances by Rod Taylor, Eva Marie Saint and James Garner.

Partners in Crime (xx), on 7 at 11:45. Lee Grant plays a judge-turned-detective drawn into a search for bank robbery loot, in this 1973 made-for-TV crime-drama. A competent supporting cast includes Harry Guardino and Bob Cummings.

You're Never Too Young (xx), on 2 at midnight. A 1955 reworking of, The Major and the Minor, with Jerry Lewis and Dean Martin. Jerry plays a wacky barber who is forced to pose as a child, with a thief and a murderer on his trail. Not one of the team's best.

The Great Sioux Massacre (xx), on 6 at midnight. Another Hollywood account, this made in 1965, about the events leading up to Custer's last stand. Joseph Cotten stars.

The Gallant Hours (xxx), on 8 at midnight. A 1960 biographical drama starring James Cagney as Admiral William F. "Bull" Halsey, and his career during the Second World War, based on actual events in the South Pacific.

Human Desire (xx), on 6 at 1:55. An updated (1954) Hollywood version of Emile Zola's Human Beast, about an unfaithful wife and a railroad engineer's blind love for her, starring Gloria Graham, Glenn Ford and Broderick Crawford.

Centennial Summer (xx), on 8 at 2:25. The music and songs of Jerome Kern highlight this otherwise routine 1946 musical about a Philadelphia family attending the 1876 Centennial Exposition. Jeanne Crain, Linda Darnell and Cornel Wilde star.

Pearson: Memoirs of a Prime Minister

The personal charm, infectious humor and diplomatic flair of a remarkable Canadian — the late Lester B. Pearson — were vividly recalled in a unique 1973 CBC television series entitled First Person Singular ... Pearson — The Memoirs of a Prime Minister.

The acclaimed series of 13 half-hour CBC films will be repeated this fall, Wednesdays at 10:30 p.m. starting Oct. 23. Mr. Pearson is seen reminiscing about his life and career from early childhood to his retirement from active political life in 1968.

A crew headed by award-winning CBC producer Cameron Graham of Ottawa and freelance writer-director Munroe Scott filmed weekly interviews with Mr. Pearson in the study of his Ottawa home over a span of some 24 months during 1970, '71 and '72. The resultant 100,000 feet of film was then edited and blended with appropriate archival footage, still photos, graphics and a moving musical score by Herbert Helbig to create a fascisating account of the life and times of a distinguished Canadian.

The title First Person Singular is apt, for the CBC series has no narrator. Lester Pearson himself, with characteristic humor and informality, tells his own story, prompted occasionally by off-camera questions from interviewer Bernard Ostry. The autobiographical narrative is punctuated with historical film, still photos and graphics sequences to complement particular incidents and vignettes recalled by Mr. Pearson.

In these film memories Mr. Pearson reminisces about myriad facets of his private life and distinguished diplomatic and political career: from his birth in Newtonbrook (now part of sprawling Metro Toronto) on April 23, 1897, through his childhood, school and university days, service in the First World War, teaching career, his years with the department of external affairs, and his time as opposition leader, then prime minister of Canada. Throughout his narrative — liberally sprinkled with serious moments and anecdoates involving personalities of national and international fame — Mr. Pearson displays the warm wit for which he was known during his lengthy career in the service of his country and the world.

The series premiere, Wednesday, Oct. 23, is subtitled Childhood and Youth. In it Mr. Pearson recalls his boyhood, and the influence of his parents and grandparents. He relates how the Pearson family moved about Southern Ontario as his father, a Methodist preacher, was transferred from one parsonage to another. The frequent moving, he quips, probably accounts for the fact that some 19 Ontario communities have laid claim to being the birthplace of Canada's fourteenth prime minister.

He also recalls his first venture into politics around age 15 when he ran for president of the Hamilton Collegiate literary society and was defeated, "... that was the last time I ran for office for a long, long time. I think the next time was 1948."

The second program, Oct. 30, is titled The Undergraduate. It chronicles the teenaged Lester Pearson's years as a student at Victoria College, University of Toronto, and the emotions he felt as a young Canadian during the early stages of The Great War.

Program three, Nov. 6, covers the youthful Lester Pearson's service to his country as a member of the armed forces during the First World War, and the profound influence that events of that time had on his later life. This program is subtitled To War and Back.

He also tells how, during his service with the Royal Flying Corps in 1917, he was tagged with the nickname 'Mike': "... the man I was reporting to was a squadron commander, a Canadian named Hank Kent, and when he was writing down my name when I was reporting I said 'Lester' ... he looked up and said: 'This is meant to be a fighting squadron. There'll be no Lesters around here. I'll call you Mike'."

Pearson with Sir Winston Churchill

Original Canadian Play On CBC-TV's New Drama Series

Bringing outstanding plays from the contemporary theatre to television viewers across Canada this season, CBC-TV's Opening Night makes its debut on the network Wednesday, October 23, at 8:30 p.m., with a powerful and relevant drama of Newfoundland, The Head, Guts and Sound Bone Dance, by Michael Cook.

The first of three Opening Night drama specials in the 1974-75 schedule, this play, taped in St. John's, Newfoundland, where it was first staged, stars Gerard Parkes as Skipper Pete, an old fishing boat captain.

In other principal roles, Pat Byrne and Dick Buehler, both of St. John's, recreate the roles they played on stage — Byrne as Uncle John, and Buehler as Absalom. Florence Patterson, a Halifax actress, portrays the Woman, wife of Uncle John. Robert Allen is producer of the TV version, which is directed by Ray McConnell.

The scene is a Newfoundland outport, the time the future — when the sea no longer yields its harvest of fish. The setting is a typical fishing stage, once the centre of the comings and goings of fishermen, where they unloaded, cleaned and packed their catch. The sea washes beneath the weathered hut, and through trap doors in the floorboards the fish guts were emptied. But all that is past.

Skipper Pete and his two remaining "crew," his son-in-law Uncle John, and his son Absalom, still go through the charade of mending nets and making preparations for the arrival of the non-existent fish.

They live in the past, where their lives had meaning and their sustenance and motivation came from the sea. They continue to survive on their memories of "the good days," pretending that life has not passed them by.

Described by the playwright as a "massive individual" larger than life, Skipper Pete is the epitome of the play's strength. His determination to survive finds its source in his incredible energy and force, his fatalism reflects in acceptance of tragedy that seems like inhumanity.

Irish-born playwright, Michael Cook, who came to Canada from England in 1965, has written a number of successful plays on Newfoundland themes, all staged in St. John's, and some by professional companies in Halifax, Montreal, Ottawa and Toronto. CBC radio has broadcast many of his plays, some written especially for the network, and last May gave radio exposure to The Head, Guts and Sound Bone Dance as part of a Michael Cook trilogy. Last season, Toronto's St. Lawrence Centre did a production of his historical drama, Color the Flesh the Color of Dust, and the Saidye Bronfman Theatre in Montreal staged The Head, Guts and Sound Bone Dance. At that time, Dave Billington wrote in the Montreal Gazette: "It is a powerful and telling etching of the dying outports of Newfoundland."

Playwright Cook, says he has found his identity in Newfoundland (his home since 1965), is a lecturer in English at the Memorial University in St. John's — currently on a year's sabbatical, he is working on a Canada Council grant.

His work, consistently outspoken and sometimes controversial, has drawn some criticism in Newfoundland, where he has been accused of misunderstanding the island and its people. He denies this, pointing out that he writes from one man's viewpoint and observation, his own, and does not claim to speak for all the people of Newfoundland.

Music for the TV production is by Ricky Hyslop, who based his score on sea shanties.

Opening Night will present two more dramas from the stage during the current CBC-TV season — on January 15, You're Gonna Be Alright, Jamie Boy, by David Freeman; on March 12, The Freedom of the City, by Brian Friel.

UP CANADA BACK ON CBC

Up Canada makes its second season debut on CBC-TV Tuesday, October 2 2 at 10 p.m. with the same assignment: to dig into events of the day and make it all fun to watch.

"The show will again have its serious and satirical moments," says executive producer George Robertson. "I know that for Up Canada's performers and production staff, it's a fun show to do, and I think our viewers will be similarly entertained — as well as being better informed about the past week's news events."

Robertson has retained people who have proved that they can turn this trick — on-camera people like Rex Murphy and Patrick MacFadden, plus Larry Zolf, sworn foe of the pompous and high-minded, who's one of the series' producer-contributors.

Original investigative reporting is still very much part of Up Canada's weekly half-hour mandate and, along with Zolf, this season the series' team of TV journalists includes John Zaritsky in Ottawa, Doug Collins in Vancouver, and Toronto-based news rovers Michael Callaghan, Maxine Crook, Don Cumming, John Kastner and John Martin.

LO-COST AUTOMATIC TRANSMISSIONS
19-POINT FREE DIAGNOSIS
see LO-COST
1901 Government 388-4248
AT CHATHAM
THE AUTOMATIC ANSWER

Levi's
1000
PAIRS OF LEVIS IN EACH STORE
* SCORPION MEN'S WEAR (Next to Woolco — Victoria)
* SCORPION MEN'S WEAR (131 Station St. — Duncan)
* RED BARON BOUTIQUE (614 Trounce Alley, Victoria)

THURSDAY, OCTOBER 24

8 A.M.
4—Jeff's Collie
5—Today
6—Canada A.M.
7—J. P. Patches
8—Canada A.M.
11—Porky Pig
12—Frisky Frolics
13—Cartoons

8:30 A.M.
4—News
5—Today
6—Island Good Morning
7—Captain Kangaroo
8—Romper Room
11—New Zoo Revue
12—Frisky Frolics
13—Cisco Kid

9 A.M.
4—News
5—Seattle Today
6—Party Game
7—News
8—Kareen's Yoga
9—Environment
11—Joker's Wild
12—Joker's Wild
13—Burke's Law

9:30 A.M.
2—Mon Ami: Friendly Giant
4—Not For Women Only
5—Seattle Today
6—Pay Cards
7—News
8—Pay Cards
9—Electric Company
11—Gambit
12—Gambit
13—Burke's Law

10 A.M.
2—B.C. Schools
4—Merv Griffin
5—High Rollers
6—B.C. Schools
7—Now You See It
8—Consumer Prepara
9—Music; About You
11—Calendar
12—Now You See It
13—Shortcuts to Sewing

10:30 A.M.
2—Mr. Dressup
4—Merv Griffin
5—Hollywood Squares
6—Mr. Dressup
7—Love of Life
8—Definition
9—Art; Inside Out
11—Calendar
12—Love of Life
13—Jack LaLanne

11 A.M.
2—Sesame Street
4—Merv Griffin
5—Jackpot
6—Talk Back
7—Young and the Restless
8—Jean Cannem
9—Music; Working
11—Get Smart
12—Young and the Restless
13—Honey West

11:30 A.M.
2—Sesame Street
4—Pyramid Game
5—Celebrity Sweepstakes
6—Talk Back
7—Search for Tomorrow
8—Jean Cannem
9—Sesame Street
11—Mayberry R.F.D.
12—Search for Tomorrow
13—Galloping Gourmet

12 NOON
2—Luncheon Date
4—Password
5—Jeopardy
6—News; Ida Clarkson
7—News
8—News; It's Your Move
9—Sesame Street
11—My Favorite Martian
12—Merv Griffin
13—Movie: This Is My Love

12:30 P.M.
2—Luncheon Date
4—Split Second
5—Days of Our Lives
6—Ida Clarkson
7—As the World Turns
8—Movie: Marty (12:45)
9—Children In Crisis
11—Eddie's Father
12—Merv Griffin
13—Movie continued

1 P.M.
2—Bob Switzer Show
4—All My Children
5—Doctors
6—Hogan's Heroes
7—Guiding Light
8—Movie continued
9—Work; Music
11—Movie: But Not for Me
12—Merv Griffin
13—Movie continued

1:30 P.M.
2—Ed Allen
4—Let's Make A Deal
5—Another World
6—FBI
7—Edge of Night
8—Movie continued
9—Art; Math
11—Movie continued
12—Match Game
13—Movie continued

2 P.M.
2—Coronation Street
4—Newlywed Game
5—How to Survive a Marriage
6—FBI continued
7—Price Is Right
8—Movie continued
9—Music; Animals
11—Movie continued
12—Price Is Right
13—Lost in Space

2:30 P.M.
2—Edge of Night
4—Special continued
5—Somerset
6—Edge of Night
7—Match Game
8—Somerset
9—Covers; Families, Friends
11—Cartoons (2:45)
12—Mike Douglas
13—Lost in Space continued

3 P.M.
2—Juliette
4—General Hospital
5—Name That Tune
6—It's Your Move
7—Tattletales
8—Another World
9—Criminal Justice
11—Casper — Cartoon
12—Mike Douglas
13—Cisco Kid

3:30 P.M.
2—Take 30
4—Girl in My Life
5—Movie: Butterfield 8
6—Take 30
7—Dinah Shore Show
8—What's the Good Word
9—Speak Out
11—Speed Racer
12—Mike Douglas
13—Cartoons

4 P.M.
2—Family Court
4—Brady Bunch
5—Movie continued
6—Family Court
7—Dinah Shore continued
8—He Knows, She Knows
9—Sesame Street
11—Flintstones
12—Funorama
13—Cliffhangers

4:30 P.M.
2—Hi Diddle Day
4—Bonanza
5—Movie continued
6—Hi Diddle Day
7—Dinah Shore continued
8—Brady Bunch
9—Sesame Street
11—Munsters
12—Bewitched (4:50)
13—Bullwinkle

5 P.M.
2—What's New?
4—Bonanza
5—Movie continued
6—Flying Nun
7—News
8—Ironside
9—Mister Rogers
11—Gilligan's Island
12—Circle of Fear (5:28)
13—Batman

5:30 P.M.
2—Partridge Family
4—News
5—News
6—News
7—News
8—Ironside continued
9—Electric Company
11—Bewitched
12—Circle of Fear
13—Virginian

ALL TIMES ARE LOCAL

CHANNELS RESERVE RIGHT TO MAKE LAST-MINUTE CHANGES

EVENING PROGRAMS

6 P.M.
2—Sportscene
4—News
5—News
6—News
7—News
8—News
9—Zoom
11—That Girl
12—Circle of Fear
13—Virginian continued

6:30 P.M.
2—Hourglass
4—News
5—News
6—News
7—Mike Douglas
8—News
9—Computer Course
11—FBI
12—News
13—Virginian continued

7 P.M.
2—Hourglass continued
4—To Tell the Truth
5—Truth or Consequences
6—Lawrence Welk
7—Mike Douglas
8—Funny Farm
9—Future Tense
10—Sky Tonight
11—FBI continued
12—Magician
13—Journey to Adventure

7:30 P.M.
2—House of Pride
4—Wild Refuge
5—Let's Make A Deal
6—Lawrence Welk
7—Jeopardy
8—Excuse My French
9—Future Tense continued
10—You and the Law
11—Ironside
12—Magician continued
13—Ski Scene

8 P.M.
2—Carol Burnett
4—Odd Couple
5—Sierra
6—Carol Burnett
7—The Waltons
8—Streets of San Francisco
9—The Way It Was
10—Student Forum
11—Ironside continued
12—The Waltons
13—Movie: Shark!

8:30 P.M.
2—Carol Burnett continued
4—Paper Moon
5—Sierra continued
6—Carol Burnett continued
7—Waltons continued
8—Frisco Streets continued
9—UN Day Concert — Special
10—Project Travel
11—WFL: Memphis vs. Portland
12—Waltons Continued
13—Movie continued

9 P.M.
2—Stompin' Tom's Canada
4—Streets of San Francisco
5—Ironside
6—Police Woman
7—Movie: Cheyenne Social Club
8—Police Surgeon
9—Special continued
10—Capital Planning
11—Football continued
12—Mary Tyler Moore
13—Movie continued

9:30 P.M.
2—Chico and the Man
4—'Frisco Streets continued
5—Ironside continued
6—Police Woman continued
7—Movie continued
8—Maclear
9—Special continued
10—Capital Planning
11—Football continued
12—Movie: Shot In The Dark
13—Movie continued

10 P.M.
2—Adrienne at Large
4—Harry O
5—Movin' On
6—Rockford Files
7—Movie continued
8—Nakia
9—Faces; Vibrations
11—Football continued
12—Movie continued
13—True Adventure

10:30 P.M.
2—Some Honorable Members
4—Harry O continued
5—Movin' On continued
6—Rockford Files continued
7—Movie continued
8—Nakia continued
11—Football continued
12—Movie continued
13—Hunting and Fishing

11 P.M.
2—News
4—News
5—News
6—News
7—News
8—News
11—Football continued
12—Movie continued; News
13—Name of the Game

11:30 P.M.
2—News
4—Wide World Special
5—Johnny Carson
6—News
7—Movie: 36 Hours (11:45)
8—News
11—Untouchables
12—Movie: Duel at Diablo
13—Name of the Game

12 MIDNIGHT
2—Movie: Piccadilly Third Stop
4—Special continued
5—Johnny Carson
8—Movie: Killers at Kilimanjaro
7—Movie continued
11—Untouchables continued
12—Movie continued
13—Name of the Game

12:30 A.M.
2—Movie continued
4—Special continued
5—Tomorrow (1:00)
8—Movie: Once More, With Feeling (1:55)
6—Movie: Monkey on My Back (2:35)
7—Movie continued
12—Movie continued

ALL TIMES ARE LOCAL

CHANNELS RESERVE RIGHT TO MAKE LAST-MINUTE CHANGES

Today's Highlights

Dinah Shore Show, on 7 at 3:30. Dinah welcomes Merv Griffin, Roger Moore, Billy Dee Williams, Monty Hall and singing group the Fifth Dimension. (90 mins.)

Carol Burnett, on 2 ad 6 at 8:30. Comedy sketches saluting Alfred Hitchcock films highlight tonight's show with Carol's guest Eydie Gorme and impressionist Rich Little. (60 mins.)

Streets of San Francisco, on 8 at 8 and 4 at 9. Stage actor Brock Peters guest stars as an innocent man accused of murder. He didn't do it, but he is afraid his fingerprints will lead the police to a 25-year-old homicide investigation from which he is fugitive. Karl Malden and Michael Douglas star. (60 mins.)

The Way It Was, on 9 at 8. Recalling the 1946 Army-Navy game, one of the most exciting in the series. Guests are Army's Doc Blanchard, and Glenn Davis, the original "Mr. Inside and Mr. Outside." (30 mins.)

RICH LITTLE
. . . on 2 and 6 at 8 p.m.

UN Day Concert, on 9 at 8:30. The world premiere of Three Spaces, a piece inspired by the haiku poetry of the late Dag Hammarskjold and composed by three Japanese musicians, highlights this concert saluting the 29th anniversary of the United Nations. Seiji Ozawa conducts the New Japan Philharmonic and the Toho String Quartet. (90 mins.)

Police Woman, on 6 at 9. Laraine Stephens and Fay Spain guest star in tonight's episode about the murder of an elderly woman that leads to an investigation of a rest home where all the elderly guests tend to die within a year of their arrival. Angie Dickinson stars in the title role. (60 mins.)

Mclear, on 8 at 9:30. Correspondent Michael Mclear examines the subject of gambling and whether it should be legalized. (30 mins.)

Wide World Special, on 4 at 11:30. Host Fred Astaire recalls four decades of 20th Century-Fox movie musicals, including Sunnyside Up (1929) Hello Dolly (1969) and the 1965 blockbuster, The Sound of Music. In all, 32 film clips are shown. (90 mins.)

Johnny Carson, on 5 at 11:30. Johnny's guests tonight include impressionist Rich Little and author Garson Kanin. (90 mins.)

Movies

This Is My Love (xx), on 13 at noon. Linda Darnell, Faith Domergue and Dan Duryea star in this 1954 soap opera about jealousy, murder and the romantic competition between two sisters.

Marty (xxxx), on 5 at 12:45. A three-time Oscar-winning 1955 drama (best film, best actor and best screenplay) that tells the touching story about two lonely people who have almost resigned themselves to never being truly loved. Paddy Chayefsky wrote the script, and Delbert Mann directed the flawless performances by Ernest Borgnine and Betsy Blair. Forget the housework and watch this one.

Butterfield 8 (xxx), on 5 at 3:30. Elizabeth Taylor won an Oscar for her performance in this 1960 film version of the John O'Hara novel about the ill-fated love affair of a party girl. Miss Taylor has given far better performances in better films (some say she received the award for sentimental reasons), but there is a glamorous aura about this slick yarn and Laurence Harvey cuts a good romantic figure as Liz's once-in-a-lifetime, deep love. Eddie Fisher, Mildred Dunnock and Dina Merrill co-star.

Shark! (xx), on 13 at 8. Standard adventure tale about a hunt for sunken treasure in the Red Sea, filmed in Mexico in 1970 with Burt Reynolds.

The Cheyenne Social Club, on 7 at 9. Actor-dancer Gene Kelly directed in 1970 comedy-western starring James Stewart, Henry Fonda and Shirley Jones. The Cheyenne Social Club is what the local citizens call the local bordello, whose popular residents suddenly find themselves facing eviction.

A Shot in the Dark (xxxx), on 12 at 9:30. A freewheeling, often hysterically funny 1964 comedy highlighted by a superb performance by Peter Sellers as the bumbling French inspector he created in The Pink Panther. Elke Sommer is decorative icing on the cake as it's really Sellers' film, and he has a field day investigating a pair of murders.

PETER SELLERS
. . . on 12 at 9:30 p.m.

Duel at Diablo (xxx), on 12 at 11:30. An excellent musical score and fine performances by James Garner and Sidney Poitier highlight this violent 1966 western. Garner is very good as an Indian scout who seeks revenge for his wife's death and Poitier is equally competent in an offbeat role as an Army sergeant. Realistic, not for the squeamish.

36 Hours (xxx), on 7 at 11:45. An interesting 1964 Second World War spy thriller about an American army officer abducted by the Nazis in an elaborate plot to make him believe the war has ended, so that they can pry secrets from him. A competent cast includes Rod Taylor, James Garner and Eva Marie Saint.

Piccadilly Third Stop, on 2 at midnight. No rating available on this 1960 English-made drama about a petty crook who romances an ambassador's daughter in order to accomplish an embassy robbery. Cast includes Terence Morgan, Yoko Tani and Mai Zetterling.

Killers of Kilimanjaro (xx), on 6 at midnight. A 1960 adventure story set in deepest Africa that has Robert Taylor cast as an engineer who is surveying the territory for the eventual building of the first African railway. There are the compulsory shots of wildlife and close calls on each principal in the cast.

The Seventh Dawn (x), on 8 at midnight. An insipid 1964 adventure set in post-Second World War Malaya, starring William Holden, Capucine and Susannah York. Holden plays a wealthy American planter who finds himself caught in a web of guerrilla warfare and romantic entanglement. Everybody suffers, including the viewer.

Once More With Feeling (xxx), on 6 at 1:55. A delightful bit of sophisticated fluff that relies on the charm of its two stars, Yul Brynner and Kay Kendall—and they are very winning. Based on the Broadway hit, the story revolves around the marital problems of a tempermental symphony conductor and his beautiful wife. Miss Kendall, as always in her regrettably short career, is a comedic joy. Filmed in 1960.

Monkey on My Back (xxx), on 8 at 2:35. An interesting, well-acted 1957 biography of boxer Barney Ross, his early rise to fame in the ring, his high spending days as a gambler, his heroic career in the Marines, during the Second World War, and his eventual downfall to narcotics addiction and his struggle to "kick the habit". Brutal at times in its realsim, with a fine performance by Cameron Mitchell.

Key to Ratings:
Excellent xxxx
Good xxx
Fair xx
Poor x

The Man Figures to Do Chico a Favor

By LAWRENCE LAURENT

Jack Albertson has been in the entertainment business "about 45 years." He refuses to give his age, "because after a certain age producers won't hire you" but he is about 66 years old.

Freddie Prinze turned 20 in June. He has been a professional entertainer for about one year, and he will talk about almost anything.

Freddie Prinze is Chico, and Jack Albertson is, The Man, in the TV series called, Chico and the Man.

The NBC prizes this series so highly that one executive confided: "If it doesn't get high ratings on Fridays, but does get good reaction, we'll find another place for the series." This is rarely done. A series has a few weeks to become a winner and if it doesn't win quickly, it is usually cancelled, assigned to oblivion, forgotten.

About 70 per cent of all new programs over the past 15 seasons have been dropped, discontinued and forgotten before the start of a second season. This year, with 25 new programs, the number of failures is expected to be unusually high.

Failure is no stranger to veteran Jack Albertson, but he has also had far more than his share of success. He has worked in vaudeville, burlesque, opera, the stage, motion pictures and TV. About the only part of show business that he missed are circuses, carnivals and traveling medicine shows.

"For years," he recalled during a recent breakfast interview in the San Fernando Valley, "I had stage fright. That's why I became a hoofer; so they would watch my feet and not look at me." He was strictly a hoofer for seven years.

Freddie Prinze and Jack Albertson—Chico and the Man

Many actors can tell jokes, but few can play the straight man, who is the actor who sets up the gags and who reacts properly to the joke. A good straight man has a very long career, and for most of his life Jack Albertson has been a superb straight man.

"Phil Silvers was my first partner," Albertson recalled. Afterward he was straight man for Milton Berle ("They called him 'the thief of bad gags,' but there are lots of good qualities about him") and he was straight man for Bert Lahr.

A straight man is also known as a "second banana," and his funny partner is known as "top banana." Albertson found: "After so many years of playing second banana it catches up with you, and after some soul searching I decided to become a legit actor."

He kept busy. He made a good living. He was working in a production of Burlesque, at UCLA when he was seen by playwright Frank Gilroy, who decided: "That's my father," It just happened that Gilroy had a play about his father called, The Subject Was Roses.

The role led to a Tony award for Albertson on Broadway, and to an Academy award for the 1968 motion picture version of the play.

Winning an Academy award is supposed to do wonderful things for an actor's career. "I have to tell you," Albertson said, "I couldn't get near a picture for well over a year."

The lack of demand sent Jack Albertson looking for jobs in TV. Eventually, he came to Canada to work with Sam Groom in a series called Police Surgeon. It was not a happy experience.

"I have no grudges," he said, "But I had to get out of it."

He was ready for steady work when writer-producer James Komack proposed that he do Chico and the Man. Albertson said: "It took me a long time to realize that perfection is not what an audience is looking for. It's people's personalities that sell."

Albertson's ulcers have been behaving for the past few years, the result, he thinks, of having learned to settle for something less than perfection. He continues to suffer, however, from diabetes and gout.

He's pleased to be working with a youngster, and with pride he says, "I helped Martin Sheen. I helped Jack Lemmon. I helped Mike Farrell, and I can help Freddie Prinze."

Washington Post

M-A-S-H STAR AUTHORS NEW TV COMEDY SERIES

By VERNON SCOTT

HOLLYWOOD — Alan Alda, the saturnine hero of M-A-S-H, is dissatisfied with simply starring in a television series when there is more money and challenge in producing a show.

He has, therefore, created and will co-produce "We'll Get By," a new sitcom begining in January.

The series originally was scheduled for this fall. But it was uncoupled by CBS when the government pared network prime time by a half hour to encourage local shows and syndicated programs.

If Alda appears more blearey-eyed than he did last year while winning an Emmy for his role as Capt. Hawkeye Pierce in M-A-S-H it's because he's been working 18 hours a day, seven days a week.

"I am writing five of the first 13 episodes of We'll Get By," said the tightly-wound Alda during a noonday break. "I'll be editing and rewriting the others.

ALAN ALDA

"But the work isn't burdensome. I thrive on it."

Alda presented a series format to CBS two years ago and was turned down because it dealt with divorce.

"The new show is a family drama handled with humor," Alda explained. "The stories are small crises every viewer can identify with. It's a family that really functions."

Two pilot films were made before the network and Alda were satisfied.

"We want to get honest reactions to the humor," the actor said, "so we have a live audience. And rather than drag them in to see the show cold, we first run the pilot so they'll know who the characters are and what their point of view is.

"Reaction has been terrific. We deliberately tape the episodes on Sundays so I can be there. The rest of the week I'm tied up on M-A-S-H most." of the time."

Alda has a compulsion to create. It is not enough for him to play Hawkeye every week, even though he does ad lib and polish lines of dialogue. His dedication to the characterization won him the Emmy this year for best performance by an actor in a series.

He is something of an iconoclast. Alda is a strong feminist and indifferent to Hollywood. He makes his home in New Jersey.

"I have nothing against California," he said. "I just think palm trees should remain in their natural setting — hotel lobbies.

"The secret to putting a good show on the air is preparation. Also you have to get quality people on the production team who conform to the original interpretation of the series' concept.

"We were geared to put the shop on the air in September until the networks cut back. But it could be worse. We have more time now to get in the second batch of scripts and to promote the show. We have high hopes for its success in January."

Unhappily, Alda will not be appearing in We'll Get By which almost certainly would insure its success.

UPI

FRED ASTAIRE salutes the Fox Musicals—stars the celebrated dancer as host for highlights from the best-remembered musical films produced by 20th Century Fox, a Wide World Special to be telecast on Thursday at 11:30 p.m. on Channel 4.

FRIDAY, OCTOBER 25

7 A.M.
4—Jeff's Collie
5—Today
6—Canada A.M.
7—J. P. Patches
8—Canada A.M.
11—Porky Pig
12—Frisky Frolics
13—Cartoons

8:30 A.M.
4—News
5—Today
6—Island Good Morning
7—Captain Kangaroo
8—Romper Room
11—New Zoo Revue
12—Frisky Frolics
13—Cisco Kid

9 A.M.
4—News
5—Seattle Today
6—Party Game
7—News
8—Karen's Yoga
9—News Places; Images
11—Joker's Wild
12—Joker's Wild
13—Burke's Law

9:30 A.M.
2—Mon Ami; Friendly Giant
4—Not for Women Only
5—Seattle Today
6—Pay Cards
7—News
8—Pay Cards
9—Images; Understanding
11—Gambit
12—Gambit
13—Burke's Law continued

10 A.M.
2—Camera 12
4—Merv Griffin
5—High Rollers
6—Camera 12
7—Now You See It
8—Consumer Prepare
9—Reach Out; Explorers
11—Calendar
12—Now You See It
13—Detectives

10:30 A.M.
2—Mr. Dressup
4—Merv Griffin
5—Hollywood Squares
6—Mr. Dressup
7—Love of Life
8—Definition
9—Art; Music
11—Calendar
12—Love of Life
13—Jack LaLanne

11 A.M.
2—Sesame Street
4—Merv Griffin
5—Jackpot
6—Talk Back
7—Young and the Restless
8—Jean Cannem
9—News Places; Faces
11—Get Smart
12—Young and Restless
13—Honey West

11:30 A.M.
2—Sesame Street
4—Pyramid Game
5—Celebrity Sweepstakes
6—Talk Back
7—Search for Tomorrow
8—Jean Cannem
9—Sesame Street
11—Mayberry R.F.D.
12—Search for Tomorrow
13—Galloping Gourmet

12 NOON
2—Luncheon Date
4—Password
5—Jeopardy
6—News; Ida Clarkson
7—News
8—News; It's Your Move
9—Sesame Street
11—My Favorite Martian
12—Merv Griffin
13—Movie: Lady from Peking

12:30 P.M.
2—Luncheon Date
4—Split Second
5—Days of Our Lives
6—Ida Clarkson
7—As the World Turns
8—Movie: Night of the Hunter (12:45)
9—Computer Course
11—Eddie's Father
12—Merv Griffin
13—Movie continued

1 P.M.
2—Bob Switzer Show
4—All My Children
5—Doctors
6—Hogan's Heroes
7—Guiding Light
8—Movie continued
9—Music; Inside Out
11—Movie: Here Come the Girls
12—Merv Griffin
13—Movie continued

1:30 P.M.
2—Ed Allen
4—Let's Make a Deal
5—Another World
6—The FBI
7—Edge of Night
8—Movie continued
9—Music; Art
11—Movie continued
12—Match Game
13—Movie continued

2 P.M.
2—Flying Nun
4—Newlywed Game
5—How to Survive a Marriage
6—FBI Continued
7—Price Is Right
8—Movie continued
9—Families; News Places
11—Movie continued
12—Price Is Right
13—Time Tunnel

2:30 P.M.
2—Edge of Night
4—One Life to Live
5—Somerset
6—Edge of Night
7—Match Game
8—Somerset
9—Covers; City Faces
11—Movie; Cartoons
12—Mike Douglas
13—Time Tunnel continued

3 P.M.
2—Juliette
4—General Hospital
5—Name That Tune
6—It's Your Move
7—Tattletales
8—Another World
9—South East Asia Today
11—Casper — Cartoon
12—Mike Douglas
13—Cisco Kid

3:30 P.M.
2—Take 30
4—Girl of My Life
5—Movie: Five Branded Women
6—Take 30
7—Dinah Shore Show
8—What's the Good Word
9—Lilias
11—Speed Racer
12—Mike Douglas
13—Cartoons

4 P.M.
2—Family Court
4—Brady Bunch
5—Movie continued
6—Family Court
7—Dinah Shore continued
8—He Knows, She Knows
9—Sesame Street
11—Flintstones
12—Cartoons
13—Cliffhangers

4:30 P.M.
2—Dr. Zonk and Zunkins
4—Bonanza
5—Movie continued
6—Dr. Zonk and Zunkins
7—Dinah Shore continued
8—Brady Bunch
9—Sesame Street
11—A...nsters
12—Bewitched (4:50)
13—Bullwinkle

5 P.M.
2—Flaxton Boys
4—Bonanza
5—Movie continued
6—Flying Nun
7—News
8—Ironside
9—Mister Rogers
11—Gilligan's Island
12—Alias Smith and Jones (5:20)
13—Batman

5:30 P.M.
2—Partridge Family
4—News
5—News
6—News
7—News
8—Ironside continued
9—Electric Company
11—Bewitched
12—Alias Smith and Jones
13—Virginian

ALL TIMES ARE LOCAL

CHANNELS RESERVE RIGHT TO MAKE LAST-MINUTE CHANGES

EVENING PROGRAMS

6 P.M.
2—Bob Newhart
4—News
5—News
6—News
7—News
8—News
9—Zoom
11—That Girl
12—Smith and Jones continued
13—Virginian continued

6:30 P.M.
2—Hourglass
4—News
5—News
6—News
7—Mike Douglas
8—News
9—Architecture Course
11—FBI
12—News
13—Virginian continued

7 P.M.
2—Hourglass continued
4—To Tell the Truth
5—Truth or Consequences
6—Planet of the Apes
7—Mike Douglas
8—Swiss Family Robinson
9—Election Alert
10—Contact 1
11—FBI continued
12—Kojak
13—Journey to Adventure

7:30 P.M.
2—Meeker's Hockey Tips; Mr. Chips
4—Issues '74
5—Hollywood Squares
6—Planet of the Apes continued
7—Friends and Lovers
8—Special: The Snow Goose
9—Election Alert continued
10—Arts Calendar
11—Ironside
12—Kojak continued
13—Wanderlust

8 P.M.
2—All In the Family
4—Movie: Hatari!
5—Sanford and Son
6—All in the Family
7—Planet of the Apes
8—Special continued
9—Washington Week
10—Outlook
11—Ironside continued
12—Planet of the Apes
13—Movie: That Touch of Mink

8:30 P.M.
2—M-A-S-H
4—Movie continued
5—Chico and the Man
6—M-A-S-H
7—Planet of the Apes continued
8—Adam 12
9—Wall Street Week
10—Outlook continued
11—Beverly Hillbillies
12—Planet of the Apes continued
13—Movie continued

9 P.M.
2—Tommy Hunter
4—Movie continued
5—Rockford Files
6—Tommy Hunter
7—Movie: Raid on Rommel
8—Jacques Cousteau — Special
9—Masterpiece Theatre
10—M.P. Report
11—Movie: Merrills Marauders
12—Movie: The Go-Between
13—Movie continued

9:30 P.M.
2—Hunter continued
4—Movie continued
5—Rockford Files
6—Hunter continued
7—Movie continued
8—Special continued
9—Masterpiece continued
10—Report continued
11—Movie continued
12—Movie continued
13—Movie continued

10 P.M.
2—Rhoda
4—Movie continued
5—Police Woman
6—Ironside
7—Movie continued
8—Skate Canada—Special
9—Video Visionaires
10—Perspective
11—Movie continued
12—Movie continued
13—Parties and Issues

10:30 P.M.
2—Rhoda continued
4—Movie continued
5—Police Woman continued
6—Ironside continued
7—Movie continued
8—Special continued
9—Lilias, Yoga and You
10—Video continued
11—Movie continued
12—Movie continued
13—Issues continued

11 P.M.
2—News
4—News
5—News
6—News
7—News
8—Special continued
11—Star Trek
12—Movie: Guns for San Sebastian (11:20)
13—Name of the Game

11:30 P.M.
2—News
4—Wide World Concert
5—Johnny Carson
6—News
7—Movie: Pit and the Pendulum (11:45)
8—News
11—Star Trek continued
12—Movie continued
13—Name of the Game

12 MIDNIGHT
2—Onedin Line
4—Concert continued
5—Johnny Carson
6—Movie: Destination Moon
7—Movie continued
8—News
12—Movie continued
13—Name of the Game

12:30 A.M.
2—Boney (1:00)
4—Concert continued
5—Rock Concert (1:00)
6—Movie: Prize of Gold (1:55)
7—Movie: Horrors of the Black Museum (1:20)
8—Movie: The Black Sleep
12—Movie continued
13—In Session

ALL TIMES ARE LOCAL

CHANNELS RESERVE RIGHT TO MAKE LAST-MINUTE CHANGES

Today's Highlights

Dinah Shore Show, on 7 at 3:30. Dinah's guests today include Jean Stapleton, James Hoffa, Robert Fuller, Kay Ballard, Gavin MacLeod (from the MTM Show), Rosie Grier and child TV commercial star Rodney Allen Rippy. (90 mins.)

The Snow Goose, on 8 at 7:30. A repeat telecast of the award-winning drama, The Snow Goose, starring Richard Harris and Jennie Agutter. (60 mins.)

Wall Street Week, on 9 at 8:30. Stock analyst Edson Gould, who predicted the market's current downward trend, takes another look into his financial crystal with host Louis Rukeyser. (30 mins.)

Jacques Cousteau, on 8 at 9. A new Cousteau adventure — Life at the End of the World — follows the famed oceanographer and his crew as they search for the nearly extinct Alacaluf Indians in South America near the Strait of Magellan. Only 37 of the nomads still exist, relying on infrequent seal hunts and barter with passing ships for survival. Along the way Cousteau's divers observe the courting ritual of the white whale, and the dense kelp beds sheltering unique forms of marine life. (60 mins.)

DAVID BOWIE
. . . on 4 at 11:30 p.m.

Rhoda, on 2 at 10. Wedding bells at long last for Rhoda Mogernstern, the perennial loser-at-love, comes out a winner in this one-hour special. (60 mins.)

Skate Canada, on 8 at 10. The second International Invitational Championships from Kitchener, Ontario, with top-ranking amateurs skating for medals. Tonight: coverage of the men's singles short program and highlights of the women's singles, held earlier today. Entrants include Canada's Ron Shaver and Lynn Nightingale. (90 mins.)

Wide World in Concert, on 4 at 11:30. Bowie '73 — a filmed account of glitter rock star David Bowie's final concert with his original backup group, the Spiders from Mars. (90 mins.)

Midnight Special, on 5 at 1. Comic David Steinberg is host of this special devoted entirely to comedy, with guests Freddie Prinze, Burns and Schreiber, the Committee and Monty Python's Flying Circus. (90 mins.)

Movies

The Lady From Peking (xx), on 13 at noon. Routine 1971 espionage drama about an American reporter searching for an explosive diary in China, starring Carl Betz and Nancy Kwan.

The Night of the Hunter (xxxx), on 8 at 12:45. A brooding, artistic 1955 drama expertly directed by Charles Laughton and highlighted by fine performances from Shelley Winters, Robert Mitchum and Lillian Gish. The grim story revolves around a psychotic backwoods preacher who plots the death of a widow and her two children in order to steal her dead husband's money.

Here Come the Girls (xx), on 11 at 1. Fairly amusing musical comedy about a chorus boy shoved into the limelight as a leading man when the star is threatened by gangsters. Filmed in 1953 with Bob Hope, Arlene Dahl and Tony Martin.

Hatari! (xxx), on 4 at 8. John Wayne, Hardy Kruger

JULIE CHRISTIE
. . . on 8 at 12:45 p.m.

and Red Buttons star in this well-produced 1962 comedy-adventure about a group of hunters who round up African animals for shipment to zoos around the world. The animal sequences, filmed on location in Tanzania, add immensely to the film's appeal.

That Touch of Mink (xxx), on 13 at 8. An entertaining 1962 comedy, lightly spicy, with some beautiful people (Cary Grant, Doris Day) romping in beautiful settings — just the thing for a relaxing evening.

Raid on Rommel (xx) on 7 at 9. Richard Burton stars in this 1971 Second World War tale about British commandos out to destroy the German guns at Tobruk.

Merrill's Marauders (xxxx), on 11 at 9. A splendid 1962 war film that tells the story of the famous outfit of war-hardened veterans who battled the enemy in Burma under excruciating conditions, calling for the limit of human endurance. Rates with the best of them, and offering fine performances by Jeff Chandler, Will Hutchins, Claude Akins and Ty Hardin.

The Go-Between (xxx), on 12 at 9. A lovely 1971 English-made drama about a secret love affair in the 1900 summer countryside, with Julie Christie and Alan Bates. Beautifully photographed with fine direction by Joseph Losey.

Guns for San Sebastian (xx), on 12 at 11:20. A plodding 1967 adventure yarn set in a Mexican village in the 1750s. Anthony Quinn plays a renegade who masquerades as a priest in a plan to stop a

ROBERT MITCHUM
. . . on 12 at 9 p.m.

gang of invading outlaws. Supporting cast includes Charles Bronson and Anjanette Comer.

The Pit and the Pendulum (xxx), on 7 at 11:45. A well-produced 1961 Gothic thriller loosely based on the Edgar Allen Poe classic horror story, and starring Vincent Price, John Kerr and Luana Anders.

Destination Moon (xxx), on 6 at midnight. Imaginative special effects highlight this 1950 account of the first moon trip. Dated, but still interesting.

The Black Sleep (xx), on 8 at 12:30. Basil Rathbone plays a mad doctor who conducts gruesome experiments, in this 1956 horror drama set in 19th century London. Excellent supporting cast includes Lon Chaney, Bela Lugosi, Akim Tamiroff and John Carradine.

Horrors of the Black Museum (xx), on 7 at 1:20. Another gruesome horror tale, this one about a famous crime writer with a do-it-yourself technique of providing himself with his own material. The script is a little on the silly side but the performances and production are effective.

A Prize of Gold (xxx), on 6 at 1:55. An exciting 1955 drama set in occupied Berlin, about a fabulous scheme to steal a shipment of gold bullion from the Berlin Air-Lift. A good cast with Richard Widmark and Mai Zetterling.

The Golden Mistress (xx), on 8 at 2:15. John Agar and Rosemarie Bowe star in this 1954 adventure tale about voodoo magic and treasure hunting in the West Indies.

CBC AM-FM Radio Highlights

SATURDAY

1:30 (AM) Inside from the Outside — Featuring Barbara Hamilton, Max Ferguson, Carl Banas, David Hughes and Judy Sinclair. Some innovations this season include Gene Taylor and his notorious 'Victor Voice' newscasts; and a new satirical musical selection very week.

2:10 (AM) Our Native Land —Oyster Farming. Our Native Land visits the Eskasoni reserve on Cape Breton Island where the native people have been working hard for seven years to develop an oyster producing industry which would virtually make the reserve totally self-supporting. The program interviews many of the people involved with the project.

1:30 (AM) Hot Air — The Red Norvo Trio, featuring Charlie Mingus, bass, and Tal Farlow, guitar, mid-50s. Host: Bob Smith.

3:03 (AM) Opera By Request — Part I — Thais (Massenet). Part II — Arias by Handel, Donizetti, Verdi and Samuel Barber, performed by Ernestine Schumann-Heink, Fritz Wunderlich and Leontyne Price.

4:03 (FM) The Entertainers — The comedy group, The Royal Canadian Air Farce, returns for another season. An hour-long in-depth profile of singer Judy Collins, interviewed by Malka, An interview with promising new Canadian performer Jay Telfer, and music from his latest release.

6:30 (AM) Symphony Hall — The Toronto Symphony in Europe: a documentary on the Toronto Symphony's 1974 European tour.

8:00 (FM) New Records — Classics of the 20th century, presented by Dr. Alan Walker, professor and chairman of the Department of Music at McMaster University, Hamilton: Concerto for Orchestra (Bartok); Symphony of Psalms (Stravinsky; La Mer (Debussy); Pierrot Lunaire (Schoenberg); Daphis and Chloe (Ravel).

8:03 (AM) CBC Stage —'The Net', by J. Michael Yates, is a maritime fantasy set in no fixed time involving two principal characters, one old, one young, and their visions of life as each is affected by his experiences of the sea. Neil Dainard and Joseph Golland star.

10:00 (FM) Recycling the Blues — Real rhythm and blues so rare on Canadian air waves, is brought to you in an hour of uninterrupted music. Canadian recordings blend with foreign material to create an hour of easy listening.

10:03 (AM) Anthology — Letter from Sakaye, a story by Sr. Beverly Mitchell; Toronto poet and artist Joe Rosenblatt reads a selection of new work; book review by Kildare Dobbs.

10:03 (FM) Great Canadian Gold Rush — A rock music series with host Terry David Mulligan. Features live and recorded concerts, a weekly look at the Canadian music scene, and interviews with musicians and even managers who are involved in the rock music movement.

SUNDAY

10:04 (FM) Gustav Holst: Planet Maker — Music commemorating the centennial of English composer Gustav Holst (1874-1934). Host and commentator: Kenneth Winters. Today: Capriccio for Orchestra (The English Chamber Orchestra conducted by Imogen Holst); Ode to Death, Op. 38 for mixed chorus and orchestra (words by Walt Whitman), (Cambridge University Choral Union, conducted by David Willcocks); Two Songs Without Words, Op. 22 for orchestra: Country Song, and Marching Song (English Chamber Orchestra conducted by Imogen Holst); Six Choruses for male voices and strings, Op. 53 (Medieval Latin lyrics translated by Helen Waddell) (Purcell Singers conducted by Imogen Holst.)

10:05 (FM) BBC Concert — Part I — 1973 Henry Wood Promenade Concerts — BBC Symphony Orchestra conducted by Norman Del Mar: Suite from ballet Checkmate (Sir Arthur Bliss); Toward the Unkonwn Region (Vaughan Williams) (with the BBC Singers); The Rio Grande (Lambert) (with Bernadette Greevy, contralto; John Bingham, piano; BBC Singers). Part II — Barbirolli's Last Concert: A portion of the Elgar program from the 1970 King's Lynn Festival: Halle Orchestra conducted by Sir John Barbirolli: Symphony No. 1 in A flat major (Elgar).

5:30 (FM) Touch the Earth — Sylvia Tyson hosts this series of contemporary folk music. Today: An interview with singer-songwriter Doug McArthur of Hamilton, Ontario; a musical documentary about unions, and interviews with some union members by Doug Lennox; Bill Usher continues his series on the business of royalties.

7:03 (AM) The Entertainers — The comedy group, The Royal Canadian Air Farce, returns for another season. An hour-long in-depth profile of singer Judy Collins, interviewed by Malka. An interview with promising new Canadian performer Jay Telfer, and music from his latest release.

10:30 (AM) CBC Playhouse — Interview with the Chaos-Maker, by Rachel Wyatt, is about a crazy genius who has invented a gymnasium of the mind as therapy for mankind. His fantasy world of chaos makes the real chaotic world more endurable by comparison. In the cast: Frank Perry, reporter; Walter Marsh, the chaos-maker; Sheila Haney, Mrs. West; Sandy Webster, Mr. West.

11:03 (FM) Jazz Radio Canada — Hosts: Lee Major and Mary Nelson. A special documentary from the Banff School of Fine Arts with Phil Nimmons and Oscar Peterson; a concert with Nimmons 'n' Nine Plus Six recorded at Western Technical School in Toronto. Also, Guido Basso, album.

MONDAY

8:00 (FM) CBC Monday Evening — Part I: Pillars of Society, a play by Henrik Ibsen. Part III: Vancouver Recital. Pictures at an Exhibition (Moussorgsky) (Clive Lithgoe, piano).

8:30 (AM) Identities — Some editors of different foreign language newspapers in Winnipeg talk about the validity of the ethnic press. Reet Henderickson, a young singer born in Latvia and brought up in Sweden, talks about her life and music. A chat with Dr. Bert Kotseff, a dentist whose great love is making violins.

10:03 (FM) Ideas — Soundscapes of Canada: A two-week series in stereo produced by the World Soundscape Project of the Department of Communications Studies, Simon Fraser University, B.C. The programs, featuring all sorts of sounds, including speech, from all over Canada, were done by Peter Huse, Bruce Davis (a winner in the CBC Radio-Canada Council Awards

CBC-AM 690
CBC-FM 105.7

for Young Composers), Barry Truax, and Howard Broomfield, all of Communications Studies; and all of whom have composed music for the series based on the sounds of Canada. Co-ordinator and host of the series is composer R. Murray Schafer, also in the Communications Studies Department. Program I — Introduction — Six Themes of the Soundscape: Rhythm and tempo; acoustic space and ambiance; language; gestures and textures; the changing soundscape; silence.

10:30 (AM) Great Canadian Gold Rush — Host Terry David Mulligan presents the rock group Lighthouse recorded live at the Charlottetown Convention Centre, P.E.I.

TUESDAY

6:30 (FM) Classical Guitar — Alirio Diaz, guitar: Fugue in G minor (Bach); Guitar Quintet (Catelnuovo-Tedesco).

8:03 (AM) CBC Tuesday Night — Part I: Conversation — With Barker Fairley, 87, formerly of the German Department, University of Toronto, a translator and critic of Goethe's work, who was also known as a painter and friend of the Group of Seven. John McGreevy interviews the scholar about his life and work. Part II: Camerata from the 1974 Shaw Festival — Rhapsodie (Honegger); Sonata for cello and piano (Debussy); Le merle noir (Messiaen).

10:03 (FM) Ideas — Soundscapes of Canada — Part I — Listening: A dialogue between R. Murray Schafer and the listening audience, in which he encourages their active participation in "ear-cleaning." Part II — Games and Play: A composition by Bruce Davis about Canadians at play, involving rhythm and sounds and verbal ritual, from children to adults.

10:30 (AM) Touch the Earth — An interview with Brent Titcombe, and his music via a CBC broadcast recording Also, an original recording by Sprigs and Bringle, with Coleen Peterson. Bill Usher reports from Halifax on what it's like to be on the road with the folk duo, Fraser and DeBolt.

WEDNESDAY

7:03 (FM) Themes and Variations — Hosts: Harry Mannis and Karen Kieser. The Vancouver Symphony Orchestra just returned from a tour of Japan. Themes and Variations looks at the tour from their viewpoint of the musicians, who give their impressions of Japan; and of the Japanese, who comment on the VSO. The orchestra's well received concert in Tokyo is heard. Under conductor Kazuyoshi Akiyama, the VSO performs: Carnival Overture (Dvorak); Alborada del Gracioso (Ravel); Symphonie Fantastique (Berlioz); Canada Mosaic (Jean Couthard)

8:03 (AM) Concern — The Grievances of the Poor. Articulate poor people in Halifax, St. John's, Montreal, Ottawa, Toronto, Moose Jaw, Vancouver and Yellowknife speak with a strong mixture of anger and humour about their position. Sunday Schools. It's not news that the Sunday School is declining and this is backed by the fact that for the past ten years the major denominations have recorded membership losses. Concern talks with a number of people involved in Sunday School . . . people from different denominations . . . about this increasing problem.

9:00 (FM) Music of Today — A series commemorating the centennial of Arnold Schoenberg (1874-1951), written and presented by Glenn Gould, in conversation with Ken Haslam. Seventh of ten programs — Operatic Works: Interludes from Moses and Aaron; Von Heute auf Morgen; Erwartung. Documentary sequence with Frau Gertrude Schoenberg, psychiatrist Dr. Peter Ostwald, who studied music with Schoenberg in Los Angeles, and with composer Aaron Copland.

10:03 (FM) Ideas — Soundscapes of Canada — Signals and Keynotes: An illustrated survey of signals in Canada — foghorns, whistles and bells. By R. Murray Schafer and Bruce Davis.

10:30 (AM) Country Road — Ninety minutes of the best in country and western music presented in an informative and entertaining style, combining not only country and western in the traditional manner but also the contemporary sound that has swept the country in recent years. The show will be co-hosted by Vic Mullen, one of Canada's best-known performers in the field, and by Halifax staff announcer Frank Cameron. Country Road will include interviews with top name artists, nominations for country hit of the week, and a smattering of humour weekly by Jim Bennet. The program will mainly feature recordings but from time to time live performances by Canadian artists will be heard.

THURSDAY

6:30 (FM) Opera Time — Host: Ruby Mercer: Excerpts from various modern operas. Intermission guests: Gian-Carlo Menotti, composer, and Mario Bernardi, conductor.

8:00 (FM) U.S. Day Concert — Live from the U.N. in New York. (The News and Encore return next week).

8:03 (AM) Themes and Variations — (See Wednesday 7:03 (FM) for details.)

10:30 (AM) Jazz Radio Canada — Tonight's program features Lenny Breau, and from Toronto The Boss Brass; also an interview with Carmen McRae.

FRIDAY

6:30 (FM) Radio International — Hosts: Jan Tennant and Harry Mannis. A program of music from motion pictures that have earned a permanent place in the world's music libraries and concert halls, and features on the composers of that music. Included: A profile of English composer Sir William Walton by Clive Denton, program director of the Ontario Film Theatre, with excerpts from Walton's scores for The Spitfire, The Battle of Britain and the Shakespearean films of Sir Laurence Olivier. A feature by Clyde Gilmour on French composer Maurice Jarre, who has written scores for The Longest Day, Lawrence of Arabia, Dr. Zhivago, and many others. Canadian composer Morris Surdin describes to Gerald Pratley his trials and tribulations in Hollywood writing a score for the George C. Scott film, The Hospital. Highlight is an examination by Tony Thomas of the music of Viennese composer Erich Korngold.

8:30 (FM) The Madrigal in Europe — Host: Jim Robertson. Tonight: Madrigals by Schuyt, Sweelinck, Tollius, and Lassus, performed by Hilversum Radio Chamber Choir.

9:03 (FM) The Bush and the Salon — Life in the Clearings, by Susanna Moodie, adapted and directed by Alan King. Mrs. Moodie's second book, published in 1853, covers the period in which she and her husband lived in Belleville where he was sheriff. Aileen Seaton is the voice of Mrs. Moodie. Music is by Lloyd Edwards at the piano.

"The Lexington" by RCA . . .

LATEST IN STEREO CABINETS

Early American styling in Colonial Maple finish

120 Watt peak music power, AM/FM stereo, Garrard 6300 turntable, diamond stylus, 4-channel system adaptability, head phone jack, maple finish.

549.95

TILLICUM FURNITURE and Appliances

Hillside Shopping Centre 382-3331

DO IT YOURSELF $AVE 30 BUCKS

OUR PRICE 749.98

26" 100% SOLID STATE
- Fully Automatic

ON OUR NEW TWO PRICE SYSTEM YOU CAN PICK UP YOUR TELEVISION YOURSELF AND WE'LL DISCOUNT 30 DOLLARS!

OUR PRICE 649.98

26"
- Fully Automatic

ELECTROHOME

COLOR TELEVISION

OUR PRICE 549.00

20" PORTABLE
- Fully Automatic

100% SOLID STATE

1-YEAR WARRANTY ON PARTS AND LABOUR

6-YEAR WARRANTY ON PICTURE TUBE

OUR PRICE 499.98

20" PORTABLE
- Fully Automatic

CCTV
Phone 477-6971

SHOP 10 a.m. to 10 p.m. DAILY

"We Service What We Sell!"

CITY CENTRE TV

Shelbourne at McKenzie **Next to KMart in the Mall**

Island
Ph. 746-6181
Duncan
Financial Centre
435 Trunk Road

The Daily Colonist.

Vancouver Island's Leading Newspaper Since 1858

Cloudy, high 63
★ ★ ★
Weather Details On Page 2

No. 118 – 116th Year | VICTORIA, BRITISH COLUMBIA, SATURDAY, OCTOBER 19, 1974 | 15 CENTS DAILY 30 CENTS SUNDAY

Acute-care controversy: overcrowding or overblown?

Hospital jam 'probably' causing deaths

By WARREN CARAGATA
Colonist Reporter

There is a "high probability" some Greater Victoria residents have died because they did not receive proper medical care due to overcrowding of regional hospitals, a Sooke doctor charged Friday.

And other seriously ill people are dying at home because of the shortage of acute-care hospital beds, Dr. Brian Perry-Whittingham said in an interview.

Whittingham, who is president of Sooke-Jordan River chairman of the hospital facilities committee of the Associated Chambers of Commerce of Vancouver Island, said competition between Royal Jubilee and Victoria General hospitals has resulted in the shortage, which has been recognized since publication of a consultant's study in 1968.

Acute-care beds haven't been increased in Greater Victoria for more than 10 years, he said, despite about a one-third increase in population for the region in this period.

Hospital workers, administrators, medical staff and patients "have operated in an environment that is totally untenable," Whittingham claimed.

"There isn't a unionist in the country that would put up with conditions that we face seven days a week, 24 hours a day."

Hospitals in the area are over-utilized to the point where "seven out of 10 times, my acutely-ill patients must wait three to 14 days for a bed because of the shortage," the doctor said.

At times, all emergency beds at Victoria General are taken by patients waiting for space in other hospital departments and there is a similar situation at Royal Jubilee, he said.

At Victoria General, patients are treated in sun-rooms, corridors and service areas and stretchers are used as acute-care beds, he charged.

Money for major hospital

Continued on Page 2

Sooke's Perry-Whittingham
. . . Feuding, stalling and hogtied committees

Occupancy sometimes over 100%

Occupancy rates at Victoria General Hospital occasionally exceed 100 per cent of the hospital's bed capacity.

And at Rest Haven Hospital in Sidney it's "pretty routine" to find patients in corridors waiting for beds in a ward.

John Murray, assistant executive director at Victoria General, said Friday that except for the pediatric and obstetrics units, the average occupancy rate at the hospital is 95 per cent, or higher, and on some days, for short periods of time, the occupancy rate can exceed 100 per cent.

That means some patients in Victoria General find themselves in sun rooms, in halls, or in emergency-care beds that could be needed at any time for emergency victims.

Audrey Jackson, nursing director at Rest Haven, said the official utilization rate on a yearly average is about 78 per cent but the hospital doesn't have "near enough" acute-care beds and there are times when all of the hospital's 56 beds are in use.

Royal Jubilee Hospital has a 96 to 97 per cent occupancy rate in the general medical-surgical units, according to Michael Fraser, associate executive director.

That rate means patients are being treated in areas not specifically designed for patient care, he said, and in some parts of the hospital there are two patients in a room designed for one.

With 97 per cent of all beds in use, he said, there is pressure on hospital facilities to provide proper care.

Occupancy figures of between 85 and 90 per cent are acceptable, Fraser added, but 97 per cent is considered to be too high.

New acute beds haven't been added to Royal Jubilee since the early '60s, but Murray complains that Victoria General hasn't added a new acute bed since 1950 and he called the situation there a "worsening condition."

However, about 100 new beds have been added for community use at Royal Jubilee through the recent transfer to it of the former Veterans' Hospital, and Victoria General has, in effect, added 100 beds by reducing the time patients stay in hospital.

A report prepared for the Capital Region Hospital District, by the Toronto consulting firm of Agnew, Peckham and Associates Ltd., recommended in 1968 that by 1976 there should be 1,469 acute-care beds in Greater Victoria.

But the number of acute beds in regional hospitals still numbers about 1,200 — roughly the same as in 1966.

However, James Mainguy, special consultant to Health Minister Dennis Cocke, and the man slated to become the new deputy health minister, said the trend across the country is to reduce the ratio of acute-care beds to population.

If all hospital beds are filled, he said, that doesn't necessarily mean the hospital is overcrowded, although he added there should always be some empty beds to handle emergencies.

Occupancy rates in the 95 per cent range indicate a need for action, he added, but

Continued on Page 2

Cocke's consultant James Mainguy
. . . crowding not "critical or desperate" and new programs have reduced waiting time of patients

U.S.-Soviet trade deal unlocks doors for Jews

60,000 a year emigration base

WASHINGTON (AP) — A two-year fight to win easing of Soviet emigration policies in return for enactment of a major United States trade bill culminated Friday with an accord setting an initial minimum level of 60,000 departures a year from the Soviet Union.

The agreement was announced at the White House by Washington Democratic Senator Henry Jackson, leader of the long battle to have Moscow permit freer emigration, particularly by Jews.

The accord cleared the way for congressional passage of legislation that would permit granting of non-discriminatory tariff treatment to the Soviet Union and other communist countries, including China.

Also, the trade bill would give the president authority to renegotiate tariff agreements and provide aid to U.S. industries and workers hurt by foreign competition.

After a half-hour meeting with President Ford and State Secretary Henry Kissinger, Jackson made public an exchange of letters between him and Kissinger outlining a six-point understanding on the emigration issue.

Kissinger's letter said it was the Ford administration's understanding that "the rate of emigration from the U.S.S.R. would begin to rise promptly from the 1973 level and would continue to rise to correspond to the number of applicants."

While Jackson cited no figure, Jackson wrote back to the secretary:

"We would consider a bench-mark-a minimum standard of initial compliance — to be the issuance of visas at the rate of 60,000 per annum; and we understand that the president proposes to use the same bench-mark as the minimum standard of initial compliance."

Jackson and congressional allies had tied up the trade legislation with amendments barring tariff concessions and Export-Import Bank credits to the Soviet Union and any other country which does not

Continued on Page 2

Chinook copter similar to one in U.S. crash — CP

Mixture of joy, suspicion

MOSCOW (UPI) — Soviet Jews expressed a mixture of joy, relief and skepticism Friday about Washington reports that the Kremlin has agreed to ease restrictions against emigration from the Soviet Union.

"We are, of course, elated at this news. If it comes true it will be a very important day in our lives," said a Jewish scientist who lost his job two years ago when he applied for permission to emigrate.

Alexander Luntz, a Jewish mathematician, expressed the concern of many Jews over the agreement. "If they don't make any exceptions, it is a good thing," he said. "If they allow exceptions, it will be a bad thing."

While describing U.S. Senator Henry Jackson as "a great man," many Soviet Jews were bitter at Secretary of State Henry Kissinger and former president Richard Nixon.

They said many Jews had been imprisoned during each of Nixon's two summit trips to Moscow and they were consequently reluctant to believe promises from Kissinger.

One dissident, said many Jews will not believe in the agreement. "They will be scared to come forward and apply, which means that they will lose their jobs."

Copter falls, 5 Canadians die

HARRISBURG, Pa. (AP) — A Canadian Armed Forces helicopter burst into flames in flight and crashed in a mountainous region at nearby Treverton Friday, killing five persons, police said.

Authorities said the helicopter was en route to Ottawa after taking off from the Harrisburg airport.

Witnesses said the craft caught fire about 1,000 feet above Line Mountain in the Appalachians, crashed to the ground and splintered into three sections. Two sections exploded, sending debris 450 feet from the point of impact.

Two bodies were found in the cabin of the helicopter, one underneath the wreckage and two others nearby, police said.

Pensylvania state policeman Ted Corcoran said the helicopter was a Chinook, which normally has a crew of three and can carry up to 33 passengers.

There was no precise report on the number of passengers aboard. However, authorities said they believed there were only five persons aboard.

Glen Lanig, who operates a coal washery nearby, said he heard a noise, looked up and saw the chopper flying only a short distance above the trees. He said that he saw flames and smoke coming from the craft and that the rotor came loose and fell to the ground.

A spokesman at nearby New Cumberland army base said the helicopter had left the base about 2 p.m. He said the helicopter had been manufactured in Philadelphia and flown to New Cumberland for modifications to meet Canadian military specifications.

In Ottawa, the defence department said names of the dead would be withheld pending notification of next-of-kin.

A spokesman said the helicopter was one of eight bought from Boeing Co. and the first to be ferried to Canada following delivery.

Border TV 'similar' to Time-Digest case

OTTAWA (CP)—Communications Minister Gerard Pelletier said Friday the issues of Canadian advertising on American border stations and of special tax status for domestic versions of Time and Reader's Digest are similar and he hinted action may be taken on the television question.

"The two questions have such similarities that they have been considered as one problem really," Pelletier told the Commons communications committee.

"I suppose there can't be two different decisions, because the problems are almost the same."

The government has announced it is reviewing the special tax concessions granted to Time and Reader's Digest, which produce Canaidna oriented versions of their publications.

Time has said any action to end special status might mean the death of the Canadian edition. Reader's Digest has indicated it will not vacate Canada.

The comparison of the situation of the magazines and television advertising arose at the committee when J. Patrick Nowlan (PC-Annapolis Valley) asked if the Income Tax Act would be used to promote a national identity through restrictions on international broadcast advertising.

It would be inconsistent to deal only with United States-based magazines, he suggested.

Pelletier said "good" estimates were that Canadian advertisers bought $20 million to $25 million a year of advertising on American stations near the border. The reverse flow was about $7 million, he added.

The government was studying the flow of advertising now but studies were not yet completed, Pelletier said.

"This is a situation similar to that of Time and Reader's Digest," he said.

Lang discriminate on abortion grant

OTTAWA (CP)—Justice Minister Otto Lang has interceded to block or hold up federal grants to organizations which help women find abortions outside the country when the operation has been refused by a domestic hospital committee.

A spokesman for the justice minister confirmed Friday that Lang "intervened with other cabinet ministers" to make sure groups which help women find such abortions do not get federal money.

The minister had no objection to agencies which merely provided abortion counselling, telling women where to turn for abortions within the country.

If such agencies were receiving federal grants it was "no problem," the spokesman said.

But the minister took exception to groups which help women find abortions they "can't lawfully obtain in Canada."

The spokesman said that the minister specifically helped hold back a $5,760 grant to the Saskatoon Women's Centre, proposed by of-

Continued on Page 2

B.C. Tel denies dual hike tale

VANCOUVER (CP) — B.C. Telephone Co. issued a statement Friday denying reports that a second automatic increase in rates is planned for 1975 for Victoria and Vancouver.

The company's application for a rate increase is being heard at public hearings by the Canadian Transport Commission.

B.C. Tel said in a prepared statement that official transcripts of Thursday's hearing in Vancouver "were closely examined and that nowhere in the evidence were there any statements indicating there would be an automatic hike next year."

The company said that new rate groupings, if approved, "could possibly move Vancouver into a high grouping during the early 1980s."

B.C. Tel also denied reports that most users would face a 23-per-cent increase in rates. The company statement said the average increase for residence customers would amount to 4 per cent and 3 per cent for business customers.

Inside

	Page
Background	5
Bridge	32
Church	22, 23
Classified	30-42
Comics	28
Crossword	33
Entertainment	24, 25
Family	20, 21
Finance	8-10
Letters	5
King Fisherman	17
Marine calendar	16
Names in the news	27
Provincial court	11
Sport	12-14
Television	31

Something new in winter air

And now, snowage

BRATTLEBORO, Vt. (UPI) — The Stratton mountain ski area was granted permission Friday to construct what is believed to be the first snow-making operation using treated sewage effluent.

The permit was issued over the objections of landowners in Jamaica and Winhall, who complained the process would be noisy and deprive them of water from the North Branch Brook, which will be dammed.

The Stratton Mountain Corp., which operates the ski resort, will have to seek a second permit when the system is ready to go into operation. The commission said it wanted proof the effluent-snow would not cause pollution if warm weather caused it to melt.

The project will expand both the snow-making and sewage treatment facilities at the resort. The sewage effluent will be mixed with water and used to make snow. The local environmental commission specified that the snow-making facility must operate when demand for electric power is not at peak levels, and never when there is a power shortage.

Body found

DUNCAN — Duncan RCMP Friday night were investigating the death of an unidentified man whose body was found floating under the Black bridge, a railway overpass on the Cowichan River. No other details were available at press time.

Arabs buying IBM? 'Got to be kidding'

LONDON (UPI) — A report that an Arab consortium was negotiating to buy International Business Machines Corp. sent the price of the stock soaring on exchanges in London and New York.

The report was circulated by the Middle East News Agency, which quoted diplomatic quarters in Britain as the source. Headquarters of IBM at Armonk, N.Y., said it has "no knowledge" of any such negotiations.

The immediate reaction of an unidentified IBM spokesman in London was: "You've got to be kidding."

The price of IBM stock jumped on the London Stock Exchange on the report. At current prices here purchase of IBM would cost the Arabs an eyepopping $28.8 billion.

On the New York Stock Exchange, a flurry of "buy" orders delayed the opening of the issue for about a half hour. Its opening price of $186.75 was up $6.75 from its close Thursday. The issue closed Friday at $184.25, up $4.25.

MENA said in a dispatch from its London office that the rumors of the Arab negotiations for the IBM purchase were being circulated not only in diplomatic quarters in London but also in Rome and Bonn.

It said the transaction involved a "substantial" sum of money but no figures were given. The members of the Arab group were not identified.

An IBM headquarters spokesman said the company "had no knowledge of any negotiations for the sale of IBM stock to any Arab consortium."

A London dealer scoffed at the report.

"I cannot see the Americans letting the Arabs buy a giant like IBM because of the national security element," he said. "With IBM's advanced weapons systems, I think there will be strong government resistance in America."

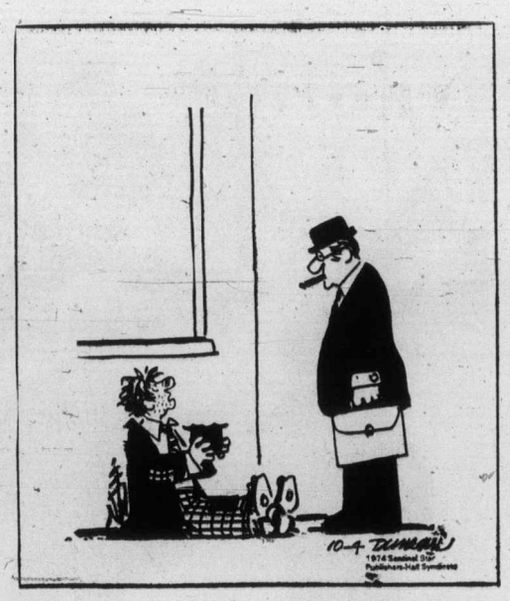

"No, I don't accept stocks and bonds. I'm not that bad off."

Rates keep falling

NEW YORK (UPI)—Two major U.S. banks Friday lowered the prime lending rate for top business borrowers to 11¼ from 11½ cent, while others went from 11¾ per cent to 11½ per cent.

First National City Bank and Chemical Bank, both major New York banks, made the move to 11¼ per cent. Continental Illinois Bank and Trust, Chicago, Crocker Bank, San Francisco, and Manufacturers Bank, Los Angeles, went down ¼ point to 11½.

These latest moves in the recent downward spiral of the prime from its historic high of 12 per cent leave major banks in a range from 11¼ to 11¾ per cent on this key lending rate. One smaller bank, Michigan National of Detroit, has announced plans to lower it to 10¾ per cent from 11 per cent, effective Oct. 21.

LAND WANTED
for condominium development
Buyers available for good (R3) zoned land for apt. type condominium.
CALL: DON WHYTE or ALEC GOWER at 592-2407
WHYTE & GOWER
Oak Bay Properties Ltd.
2227 Oak Bay Avenue
VICTORIA'S LEADING CONDOMINIUM BROKERS

Silver
Latest Prices
Oct. 17, 1974 Spot $4.62

QTY	BUY	SELL	CHANGE
1000 oz.	$4620.00	$4770.00	+$100.00
100 oz.	$ 472.00	$ 492.00	+$ 10.00
50 oz.	$ 251.00	$ 261.00	+$ 5.00
25 oz.	$ 121.75	$ 126.75	+$ 2.50
10 oz.	$ 49.20	$ 51.20	+$ 1.00

Survival Bag of Coins ($100 Face Value)
U.S. — BUY $307.64 SELL $332.64
Swiss Francs—Minimum quality 1000 Francs
SWISS — $345.50
Prices do not include brokerage commission which ranges from 2 to 5% depending on amount of transaction. Normal delivery time.
WESTERN PACIFIC GOLD & SILVER EXCHANGE
The World's Largest Silver and Foreign Currency exchange with on line computer capabilities to buy or sell any amounts of silver or Swiss Francs on world markets.
395 W. Broadway
Vancouver, B.C. V5Y 1A7
CALL FOR DAILY SPOT
873-4844
Gold
FREE SILVER NEWSLETTER

1115 ROCKLAND
Victoria's Newest Condominium Suites
Luxurious 2-bedroom suites with 1½ baths
1 only — $39,000
OPEN HOUSE
Mon. to Fri. 1-4
Sat. 1-4. For further information call 592-2407
Whyte & Gower
Oak Bay Properties Ltd.
2227 Oak Bay Ave.
592-2407
VICTORIA'S LEADING CONDOMINIUM BROKERS

Expansion of EDC: which comes first?

By GEORGE GIBSON
Colonist Business Editor

VANCOUVER—A request this week put forth by the provincial government for an expanded presence in B.C. by the Export Development Corporation, a federal crown corporation, "will be taken into consideration," according to EDC president Hugh Aitken.

Aitken said Thursday at a press seminar about EDC activities that the problem is "a sort of chicken and egg problem" in that the corporation finds it difficult to determine whether or not a larger branch office in B.C. would boost exports or more exports would require a larger branch.

The EDC, which provides export credits insurance, guarantees, buyer credits and loans in order to develop trade, was having a regional meeting in Vancouver this week.

The board of directors accepted the resignation of one of the four remaining private industry members, Paul Leman, president of the Aluminum Company of Canada, Ltd.

With two vacancies in the private industry sector of the 12-man board, President Aitken was asked whether or not this denoted a lack of enthusiasm for the corporation's activities. He said that this was certainly not the case but said that the federal government is quite selective about its choice of replacements and he felt sure that the posts would be filled in due course.

Earlier the EDC chief said that the corporation was seeking higher ceilings in its operations and a bill has been resubmitted to Parliament with that in mind.

Stock firms join

TORONTO (UPI) —T. A. Richardson & Co. Ltd., and A. E. Osler, Gendron Ltd., two major brokerage firms, announced Thursday that they have agreed in principle to merge.

A spokesman for T. A. Richardson said the merged firm, as yet unnamed, would be among the top six in Canada.

Nov. 15 is the target date for the completion of the physical details of the merger. T. A. Richardson's present headquarters in Toronto's Commerce Court office tower will be the head office of the new firm.

A. E. Osler, Gendron has offices in Montreal, Quebec City and Toronto. T. A. Richardson is represented in 13 cities across the nation.

A. E. Osler, Gendron came into being in 1973 as a result of the merger of A. E. Osler Co. Ltd. and J. T. Gendron of Quebec City. A. E. Osler was founded in 1886. T. A. Richardson was incorporated in 1964.

A statement issued on the merger said it resulted from "a desire by both managements to broaden and deepen their resources of people and capital in order to serve an expanding clientele."

Several mergers of brokerage firms have taken place recently in Canada.

A spokesman for T. A. Richardson said here Friday that his office would continue to operate as usual in the Bank of Commerce Building at Douglas and View St.

NEW WAREHOUSE
CENTRAL LOCATION
AVAILABLE FOR LEASE
1000 Sq. Ft. — 3500 Sq. Ft.
Office — Display — Warehouse Space
Mezzanine Possible
Front and Rear Loading
For Leasing Information Contact
384-8126 JACK S. COLWELL 385-3018
Pemberton, Holmes Ltd

THE BANK OF NOVA SCOTIA
CONSUMER LENDERS
AND
ADMINISTRATIVE TRAINEES
OFFERS
— Accelerated training program offering on-the-job training, leading to Bank Supervisory position.
— Future advancement limited only by your ability and desire to succeed.
— Fully competitive salary and benefits program.
REQUIRES
— Canadian business, banking, trust company or finance company experience.
— Effective leadership skills.
— The desire to improve your present scope for advancement.
For more information apply in person at THE BANK OF NOVA SCOTIA, 702 Yates St., Victoria. Mr. D. McLaren.

"A HAPPY HOME" at 4221 Springridge is a
Comfortable 1,200 sq. ft. 3-bedroom-plus home.
Extra large garden, additional bedroom in basement.
LARGE FAMILY SIZE RUMPUS ROOM
Asking $55,000 and Open to Offers
Financing Available of Course
OPEN FOR VIEWING
SATURDAY
10 A.M. TO 4 P.M.
Vancouver Island Development Corporation
386-1381

Production level

Disputes start downswing

OTTAWA (CP) — The level of production in the economy slid downward in August due largely to labor disputes, figures released Friday by Statistics Canada show.

Labor troubles involving grain handlers, transit workers in Montreal and Toronto and Great Lakes shippers were among reasons for a decline of two-tenths of 1 per cent in productivity of the economy as measured by statistics Canada's index of real domestic product.

Productivity of the manufacturing sector was up in August — there were some ups and some downs among key industries — but this was not sufficient to offset declines in other areas.

A slump in housing starts and declines in retail sales were two other major factors in the over-all August decline

The August report on productivity of the Canadian economy came a day after a United States government report that the value of production in the U.S. economy fell in the third quarter. It was the third quarterly decline in a row and the longest period of downward movement in 14 years.

The Statistics Canada index of real domestic productivity is a measure of productivity which discounts for the effects of price increases and statistically adjusts for seasonal variations.

The index for productivity in the manufacturing sector, which accounts for about one-quarter of total activity in the economy, was up by 1 per cent.

The August report was a turnabout from the situation in July, when the index rose two-tenths of 1 per cent. In July, production in service industries rose and there was a general decline in goods-producing industries.

In August, productivity of the service sector was off by five-tenths of 1 per cent as there were sharp drops in levels of production by grain storage and urban transit workers.

The slowing in the rate at which construction on new housing is beginning affects various sectors of the economy.

There was a 3.7 per cent decline in the index for forestry production and a 2.2 per cent drop in construction in August.

Harbour View House
625 ADMIRALS ROAD
Open Daily Except Sunday, 6 to 8 p.m.

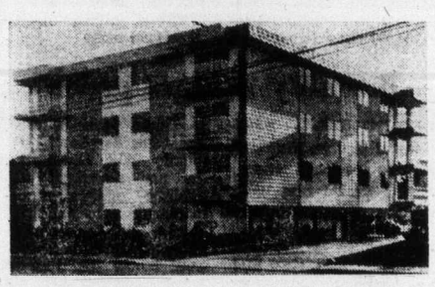

Large 2-bedroom condominium units from $29,500. Low down payment if qualified. Range, refrigerator, drapes and free laundry facilities included. Today's best buy in accommodation. Come and see for yourself. Some units with panoramic views. May be shown at any other hour by appointment.
EXCLUSIVE AGENTS
Pemberton Holmes Ltd. A. J. GREENE 384-8126—385-0795
Royal Trust Co. C. and M. HAYS 384-8801—477-8324

ENGLISH STYLE
COUNTRY ESTATE

• Six Acres • 6,000 sq. ft. Luxury Home
• Swimming Pool • Tennis
• Riding Stables • Landscaped Grounls
• Magnificent Views
Situated in the Upper Fraser Valley
One Hour to Vancouver
$270,000.00
SAM-SON REALTY LTD.
2 Yale Road East
CHILLIWACK, B.C. (112) 792-8694

TOWN HOUSE LIVING
Is easier, no garden care, no exterior maintenance, level entry to front and back doors.
VIEW THEM IN
OAK BAY VILLAGE
Oak Bay Ave.—Yale St.
Mon.-Fri. 1-4,
Eves. 6:30-8:30
Sat. 1 to 4
3 ONLY
Price
$43,500- $45,900
Call 592-2407
Whyte & Gower
Oak Bay Properties Ltd.
2227 Oak Bay Ave.
592-2407

Nine face charges in bank failure

NEW YORK (UPI) — The Securities and Exchange Commission (SEC) has charged nine former officers of the defunct Franklin National Bank and the Franklin New York Corp., the bank's holding company, with failing to disclose the bank's deteriorating financial status in violation of federal securities laws.

In a complaint filed in Manhattan Federal Court, the SEC charged than Franklin New York Corp. failed to disclose until last June 20 more than $26 million in its foreign exchange losses for the first quarter of the year and more than 16 million for the second quarter.

The complaint further alleged that the holding company failed to reveal material facts pointing to deterioration in the quality and level of the Franklin National Bank's loan portfolio from Dec. 31, 1972, to Dec. 31, 1973.

Nine of the parent firm's officers, including Michele Sindona of Geneva, chairman of Franklin's international executive committee from August, 1972, to September, 1974, were charged in the complaint with omitting in reports filed with the SEC certain unfavorable bank transactions and the general financial condition of both Franklin Corp. and Franklin National.

Japan expert talks Sunday

Anne Black, a member of First United Church who has been working with the Christian Church in Japan, will tell of her experiences at the 11 a.m. Sunday service. Miss Black now is retired and living in Vancouver.

SILVER BUYERS!
Compare Prices Before You Purchase
JOHNSON MATTHEY CANADA & MALLORY
Ph. 656-5833
Vancouver Island Agent
Western Mint Inc.
Authorized representative for
Johnson, Matthey & Mallory Ltd.
in British Columbia, Alberta, Saskatchewan and Manitoba

THE TRADERS
WILL BE OPEN

SUNDAY
10 a.m. to 4 p.m.
FOR A VERY SPECIAL
TV SALE
SEE
Saturday's Times
Sunday's Colonist
715 FINLAYSON Ph. 388-6264

COWICHAN BAY ARMS
Retirement Condominiums
40 Cozy 1 and 2-Bedroom Suites built and priced with the retired person in mind. Views of scenic Cowichan Bay with its year-round salmon fishing and a nearby 9-hole golf and country club awaits your enjoyment.
One-Bedroom Suites $28,500 - $36,500
Two-Bedroom Suites $31,000 - $39,000
For Further Information Call (112)748-2080
or 384-2523
GLACIER DEVELOPMENTS LTD.

WANTED
WATERFRONT OR SEAVIEW PROPERTY
Have serious and capable client desireous of locating either waterfront or seaview property in 10 mile point — Cordova Bay — Oak Bay areas.
Client requires 2 to 4 bedrooms — 1600 to 2000 sq. ft. We are not soliciting listings — all calls will be treated most confidential. Please call
ALAN WESTGATE
386-2111 656-3423 (Res.)
MONTREAL TRUST

PROVINCIAL COURT

A 21-year-old Victoria area woman whose lifestyle was changed by religion pleaded guilty Friday in Victoria Provincial Court to a 1972 Vancouver charge of soliciting for the purpose of prostitution.

Prosecutor Gordon Macdonald said a plainclothes officer from the Vancouver police vice squad stopped his car at 10:10 p.m. Oct. 10, 1972, at the mouth of an alleyway in the West End. One of three girls went over to the car and asked: "Are you looking for a girl?"

Macdonald said the girl, Edwardina Dianne Lovett, then 19, got into the car which was pulled over a short distance away by two other vice squad officers. She was charged but failed to appear in court two days later and had been missing since.

The prosecutor and defence lawyer Rodney Smith said Miss Lovett had surrendered to Victoria police this week. Smith said "she has had a religious transition in her life" and is seeking work here to provide for herself and her child.

Judge William Ostler imposed a suspended sentence and a six-month term of probation on the soliciting charge. Miss Lovett also pleaded guilty to a charge of failing to appear in court and was fined $50.

□

Richard Daniel Ryser, 21, of 741 Daffodil, was fined $100 by Ostler, put on probation for one year, ordered to "stay away absolutely" from the public house of the Royal Oak Inn, 4676 Elk Lake, and instructed to have no communication with a cocktail waitress there.

Ryser pleaded guilty Sept. 30 to a charge of common assault on the waitress Sept. 10. He refused her request to leave because of his profane language and, when he finally left, he touched her and said she would be dead in three days.

In the next few days, she received three phone calls along the same line and was given police protection. Ostler noted Ryser either denied making these later calls "or has amnesia."

□

Leo Arnold Baker, 24, appeared in two courts starting with the criminal section of Judge Harold Alder, where Baker pleaded guilty to a charge of refusing to take a breath-analysis test May 13 in Victoria and was sentenced to 14 days in jail.

The sentence started Friday but Baker was already in custody because he has been unable to raise $10,000 bail on a three-count armed robbery charge laid after a downtown Victoria club holdup in September. In Ostler's court, Baker appeared for a routine one-week remand before his preliminary hearing on that charge.

A suspended sentence and two-year term of probation were set by Ostler for Ian Robert Dunsmuit, 16, address not known, who was raised in September to adult court from juvenile court and pleaded guilty to a three-count Victoria and Duncan RCMP charge.

The charge concerned a break-in April 28 at a Duncan store where $147 in merchandise was taken and a break-in May 1 at the James Bay United Church where nothing was stolen but damage by vandalism was high.

□

Danial Joseph Spittle, 19, of 1139 Burdette, elected trial by county court judge on a charge of assault causing bodily harm to one Victoria policeman and trial by magistrate on a charge of assaulting a second officer and obstructing a third. His preliminary hearing on the first charge and trial on the second were set for Jan. 27.

□

Donald Farley Smith, 20, of 2917 Denise, pleaded guilty to a charge of possession of a small amount of marijuana early Friday in the Colwood area and was fined $200 by Ostler. Smith, who admitted a similar conviction Sept. 27, ran briefly from police who tried to stop him in the 700-block Goldstream because he "did not want to be busted again for dope."

□

Randolph David Koch, 24, of 536 Johnson, pleaded guilty to a Victoria charge of assault causing bodily harm Oct. 6 to his former common-law wife. Ostler noted Kock had been in custody 12 days while awaiting disposition of the case and said he would have imposed a term of about that length. Instead, he fined Koch $300 and put him on probation for six months.

□

Richard David Sylvester, 21, of 2147 Sooke, was fined a total of $550 by Ostler after pleading guilty to a Colwood RCMP charge of impaired driving and driving while under a licence suspension. He was given the suspension at 2 a.m. Friday in the 1800-block Island Highway, warned not to drive, allowed to leave and stopped at 2:15 in the 1900-block Sooke Road.

□

A six-month jail term imposed Sept. 25 on David James Hicke, 17, of 1325 Kings, by Judge Edmond Jorre de St. Jorre in provincial court, was reduced on appeal to B.C. Supreme Court judge R.A. Wootton, who changed it to one month in jail and a two-year term of probation. Hicke had been found guilty after trial on a charge of contributing to juvenile delinquency. He had been found in bed with a 15-year-old girl June 29 in Saanich.

Jones
. . . inventor

System purifies waste in Metchosin

Have a drink of sewage

By JIM GIBSON
Colonist Reporter

Water from a Metchosin man's sewage system can be drunk, a seminar on sewage disposal was told Thursday. But Victor Josephenson, of 663 Lombard, has no ordinary sewage system.

When his weeping tile and septic tank system gave up, he installed the little-used plus-minus carbon treatment system. He said it is more economical than the old system, supplies water to his fish pond and eventually will be a top source of fertilizer.

Cy Jones, of White Rock, inventor of the system that uses natural carbons to filter out organic and chemical wastes from human sewage, claimed his method has solved waste and odor problems at fried food shops, sausage plants, and abattoirs on the Lower Mainland.

But his main problem, he told the seminar at Luxton Hall, has been convincing government and business of its value.

Dr. Lionel Coulthard, of the University of British Columbia, recently completed a report for the provincial government on Jones' method.

In experiments using Hat Creek coal, he told the seminar, it was found to be effective in removing from 80 to 97 per cent of chemical and organic materials. But beyond acknowledging receipt of his report, he said, the government has not reacted to his findings.

Vancouver consulting engineer Ron Chow told the seminar he had designed and supervised the installation of one of Jones' systems at a Richmond packing plant. The resulting one-half acre bed can handle up to 10,000 gallons daily and cost around $30,000. He said the resulting clear water could be re-used in the company's washing and refrigeration plants.

"The result is better than any mechanical system at twice the price," he said.

Chow said the system could economically handle a municipality's sewage and has the added advantage of supplying what Jones called "a great fertilizer."

Jones did not know how long the carbon would last in systems before being replaced. But from current systems in operation, he said, "it's lasting too damn long."

Our energy unussed, says Cocke

Lazy life is leading to 'epidemic' of heart

VANCOUVER (CP) — We produce too much energy for our own good, British Columbia Health Minister Dennis Cocke said Thursday.

"Energy crisis? In Canada we suffer from an abundance of energy," Cocke said.

"We have cars instead of walking, elevators instead of stairs, we even have a remote control on the television so we don't have to walk across the living room."

He told delegates to the Pacific Coast College Health Association convention that affluence has made us prone to nutritional and heart diseases.

"We're producing a cardio-vascular epidemic. We spend a greater percentage of our gross national product on health care than any nation in North America, yet we virtually lead the world in heart disease."

Cocke said the government is pushing physical fitness programs and cited the fitness appraisal project at last summer's Pacific National Exhibition and a fitness participation program now under way in Penticton.

"It's the answer to the problems of tomorrow; we have to try it, we have to get to our kids, especially," he said.

Bare all, officials told anew

Canadian Press

Municipal officials who declared their holdings last September will have to declare them again to become candidates for re-election next month, a spokesman for the attorney-general's department said Thursday.

The department spokesman said the legislation, passed last spring, requires all candidates to file official disclosure statements if they have not filed a statement within the previous month.

He said the law does not prevent persons from running or being elected without filing disclosure statements, but if they do not file they are subject to court proceedings and fines.

SERVING VANCOUVER ISLAND
Sands
WE CARE
Dedicated to Service
Sensible Prices
SANDS FUNERAL CHAPELS
Your six community Chapels. Independent, Family Owned and Controlled. Sands since 1912.
A DIVISION OF SANDS
INTERNATIONAL FLIGHT CARE
Specializing in shipping to or from anywhere. Call collect.
REMOVAL AND MEMORIAL SERVICE
Covering Vancouver Island
Call Collect
A DIVISION OF SANDS
VICTORIA, 385-5185
SIDNEY, 656-2932
COLWOOD, 478-3821
DUNCAN, 746-3212
NANAIMO, 753-2023
LADYSMITH, 245-2331

Heroin program likely solution

Canadian Press

A government-sponsored heroin maintenance program is the likely solution to B.C.'s growing drug problem, according to David Vickers, deputy attorney-general.

"It is the solution we will likely have to end up with but not without a good shot at treatment programs," he told a group of Canadian and American justice planners attending a conference in Victoria.

Vickers said the methadone treatment for heroin addicts was not used extensively in B.C. and the principal focus was in setting up detoxification centres, where people are treated on an individual basis.

He said there were essentially two choices — either a forced medical model or a heroin maintenance program.

Vickers noted 65 per cent of the heroin problem in Canada was on the West Coast, but added the solution was a national one.

"I feel the problem can't be solved in terms of B.C. alone . . . it's a national or international issue.

"What we have to do really is take the profit out of the drug scene."

Search on for unwell fisherman

VANCOUVER (CP) — Canadian and U.S. coast guard planes began a search Friday of the southern Strait of Georgia and Juan de Fuca for a 78-year-old commercial fisherman missing for three weeks.

The U.S. coast guard said Meyer Meldahl, left Seattle Sept. 23 in his 28-foot troller to fish in the San Juan Islands.

The elderly man, who was reported to be in poor health, was to have returned by Oct. 7, but failed to show up.

SHIP'S CLOCKS
GALBRAITH'S CLOCK SHOPPE
762 Yates 383-9434

ASSISTANT DIRECTOR OF MINERALS - AGREEMENTS
EDMONTON

Alberta Mines and Minerals offers a challenging executive opportunity for an experienced resource manager. Responsibilities entail; assisting in administering the Mines and Minerals Act and Regulations as they pertain to Crown Mineral rights; assisting in conducting sales of Crown Mineral rights; review and resolution of complex problems relating to lease selections and execution of agreements; preparation of recommendations for extensions on agreements; conducts interviews relating to petroleum and natural gas disposition, sale of rights and ownership of minerals; and other related duties.

Candidates should possess a related degree suplemented by extensive resource management experience or an equivalent combination of education and experience.

This competition will remain open until a suitable candidate has been selected.
Competition No. M142-9

Apply: Government of Alberta
Personnel Administration Office
Main Floor, Centennial Building
10015—103 Avenue
Edmonton Alberta, T5J 0H4
or: Personnel Administration Office
Room 800, Terrace Building
Edmonton, Alberta, T5K 2C1

Alberta
GOVERNMENT OF ALBERTA

THE CORPORATION OF THE DISTRICT OF NORTH COWICHAN
P.O. Box 278 Duncan, B.C.
ASSISTANT ADMINISTRATOR

Applications will be received by the undersigned for this new position to assist the Administrator in the operation of the municipality. The successful applicant, if proven satisfactory, will assume the position of administrator on the retirement of the present incumbent, such retirement to be discussed with the applicant.

Applicants should possess a B.C. Senior Certificate in Finance with extensive municipal experience, a C.G.A. or C.A. Degree. The applicant must be aware of and responsive to the demands of changing municipal systems, and the carrying through of plans to reality and have demonstrated initiative, decisiveness and organizational ability.

Written applications only will be considered, together with references and detailed resume. Please state salary expected.

A VandeCasteyen,
Administrator

Pollen flattens meeting:

A waste of time

A meeting with Resources Minister Robert Williams earlier this week regarding future of the Inner Harbor was a waste of time, Victoria mayor Peter Pollen said later.

Instead of discussing the whole Inner Harbor's future development, Williams was only prepared to discuss the Reid Centre site which the government purchased earlier this year for $1.7 million.

And even that debate, said Pollen, was vague. The government has no definite plans for the Reid site but he added he has no doubts "that the provincial government will develop it as it sees fit."

Proper planning for the Reid site, Pollen said, can only take place in conjunction with plans for the rest of the Inner Harbor.

So far, he concluded, there are no indications that the province is willing to seriously discuss the future development of the Inner Harbor with the city.

Clerk forced to drink fluid

VANCOUVER, Wash. (AP) — A convenience food store clerk here told police that an armed robber forced her to drink barbecue starter fluid and then doused her with it before he was frightened away by a customer.

Eddie Lawson, 42, said she was opening the store when a man entered the store and forced her to drink the fluid mixed with wine when she had problems working the safe combination. The man fled.

Registered Retirement Savings Plan "B"
Effective Nov. 1st, 1974
HIGH INTEREST 10 7/8% + TAX SAVINGS
No Administration Charges
PLAN "A" SELF ADMINISTERED — NOMINAL FEES
please send me information on plan A plan B
Name .....
Address .....
City .....
Mail to: 731 Fort St., Victoria. Ph. 388-9172
FARMERS & MERCHANTS TRUST
731 FORT STREET VICTORIA 388-9172
VANCOUVER KAMLOOPS
MEMBER CANADA DEPOSIT INSURANCE CORPORATION

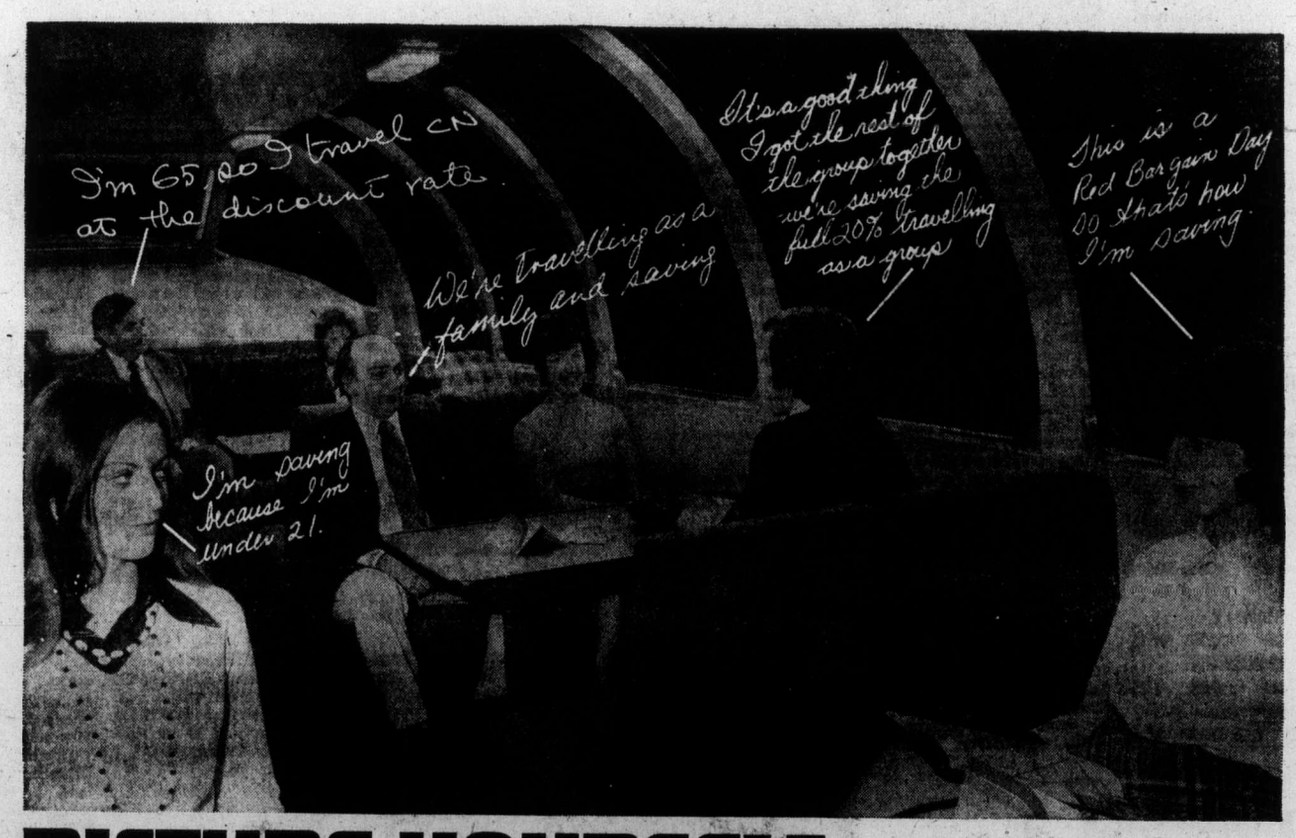

PICTURE YOURSELF TRAVELLING FOR 20% LESS!

It's true. If you make reservations to travel CN as an organized group, or a family, if you're 65 years of age or more, or you're 21 or under, you qualify for year round fare discounts of up to 20%. You can save a little or a lot depending on which day you travel. CN discounts are available from anywhere on CN lines where the regular adult Red Fare in coaches is $5 or more. If you're travelling overnight enquire about the economical sleeping convenience of CN's popular Dayniter - lots more comfort at little extra cost. Next time you travel CN count yourself in on savings.

For information and reservations contact your travel agent or CN Passenger Sales.

THE FRIENDLY WAY
CN

Speaking briefly

Pan-Am officials find new hope

VIENNA (AP)—Leaders of the Pan-American Sports Organization appeared confident Friday night that the 1975 Pan-Am Games will be held next October in Mexico City.

A meeting of the executive, planned earlier in the day, was put off until today. However, Jose Beracasa, Venezuelan president of the organization, talked with his colleagues about Mexico's offer to play host to the Games.

Sao Paulo, Brazil, the selected city, withdrew this week because of a meningitis epidemic and other problems.

"We can't make a final decision until the organization meets in Mexico at the end of November," said Beracasa. "But I am sure now the Games will be held in Mexico.

"Mexico has the 1968 Olympic stadium and swimming pool and is as well equipped as and city . . . to stage Games of this size. They would have been held in April 26 to May 11 in Sao Paulo. Mexico City has suggester October; that organize them."

Members of the Pan-American organization are in Vienna for the annual meeting of the International Olympic Committee IOC which begins Monday.

Thorburn in snooker final

OTTAWA (CP) — Julien St. Denis of Hull, meets Cliff Thorburn of Vancouver today in the finals of the Canadian snooker championship.

St. Denis, 1974 Quebec champion, easily defeated Joe Big Plume of the Sarcee Reservation near Calgary, 8-1 in the best-of-15 games Friday evening.

Earlier, Thorburn, a former Victorian, beat Robert Paquette of Montreal, 8-1, in a semi-final match to secure his berth in the final.

The winner of the best-of-25 games today receives $1,500 in prize money and the Canadian snooker championship.

Mardell beats putting ills

SAN DIEGO (AP) — Madell Wilkins, who hasn't won in three years on the Ladies Professional Golf Association tour, overcame some putting troubles Friday and posted a three-under-par 70 for a one-stroke lead after the first round of a $35,000 tournament.

A 26-year-old from Vista, Calif., Miss Wilkins managed three birdie putts and picked up a stroke on par when she chipped in from the edge of the green on another hole.

Her total on the par-73, 6218-yard Stardust Country Club course gave her the edge over Donna Caponi Young, the two-time U.S. Open champion from Woodland Hills, Calif., and Roberta Albers of Fort Lauderdale, Fla., who both had 71s. There was a six-way tie for third place at 72, including Sandra Post, formerly of Oakville, Ont. Canadian Jocelyn Bourassa was in a group at 74.

Miller leads Italian Open

VENICE, Italy (Reuter) — Johnny Miller took a three-stroke lead in the $60,000 Italian Open golf championship Friday with a two-under-par 70 in the second round.

He has a 104 total after 27 holes. Thursday's first round was reduced to nine holes because of fog, making it a 63-hole tournament.

Peter Turling and Sam Torrance, both of England, were tied for a second at 107. Turling shot a 71 and Torrance had a 73.

Ali to retire after fight

MUHAMMAD ALI confirmed Friday that he will quit boxing after his Oct. 30 world heavyweight championship fight against **George Foreman** in Zaire to devote his life to Islam . . . Heavyweight contender **Oscar Bonavena** of Argentina knocked out **Oliver Wright** of Jamaica in the ninth round of a 10-round bout in Rome. He will meet **Joe Frazier** early next year in Melbourne, Australia . . . **Susumu Hanagata** of Japan became World Boxing Association flyweight champion by stopping **Chartchai Chionoi** of Thailand in the sixth round at Yokohama. Chartchai lost the title when he failed to make the weight limit but the fight went ahead on the basis that if Hanagata won he would be champ but if he lost, the title would become vacant . . . Former baseball star **Ken Harrelson** saying 'this games makes baseball look like child's play' failed for the fourth time to qualify for his Professional Golf Association touring card . . . Linebacker **Mike Blum** has ended his retirement and for the third time is a member of **Toronto Argos** of the Canadian Football League. He will replace rookie **Rick Konopka** who was injured in last Sunday's game in Montreal . . . Veteran defenceman **Jean-Claude Tremblay** has been named by teaminates as captain of **Quebec Nordiques** for the third straight year . . . **Richard Petty**, a step away from winning his fifth Grand National stock-car racing title, was clocked at 135.297 miles an hour Friday to win the pole position in Sunday's $105,500 American 500 at Rockingham, N.C. . . . Quarterback **Archie Manning** has been benched by coach **John North** and will not start Sunday for **New Orleans Saints**, who have a dismal 1-4 record in the National Football League . . . No. 2 seed **Bjorn Borg** of Sweden fought back from an 0-6 opening set to defeat **Jan Kodes**, 9-7, 7-5, and advance to the semi-finals of the Spanish Open tennis tournament. **Ilie Nastase** of Romania, **Manuel Orantes** of Spain and France's **Francois Jouffret** are others in the round of four.

The Original Knight
SOLUNAR TABLES
When To Fish Or Hunt

According to the solunar Tables calculated for this area, the best times for hunting and fishing for the next 48 hours will be as follows (Times shown are Pacific Daylight Times):

Minor	Major	Minor	Major
A.M.		P.M.	
TODAY			
5:50	12:10	6:25	12:45
TOMORROW			
6:55	1:15	7:20	1:45

Minor periods, shorter in duration, light type.
Major periods, lasting 1½ to 2 hours, dark type.

Volative Patty Ginnell

Cougars pull one out for suspended coach

Peter Morris spearheaded a sparkling rally in Regina Friday night to lead Victoria Cougars into a second-place tie in the Western Hockey League's Western Division.

Trailing by 1-5 with less than five minutes left in the second period, the Cougars suddenly revived, took command of the action, and with Morris getting three goals in the third period, surged back to defeat the Pats, 7-5.

They did it without defenceman Kim Clackson and without owner-manager-coach Pat Ginnell behind the bench.

Both were suspended for actions in Thursday night's game in Medicine Hat, Clackson getting four games for getting a match misconduct penalty, and Ginnell getting six games for taking his team off the ice in the second period and causing the game to be forfeited to the Tigers.

Ginnell, however, wasn't far away. He visited the dressing room between periods and watched the play from the press box as trainer Jack Anderson handled things on the bench while keeping one eye on the press box.

It is expected the same arrangement will prevail for the balance of the 10-game road trip. Ginnell, if he doesn't draw any more punitive action in the last five games, will be back behind the bench when the team plays its next game at home — Sunday, Oct. 27 against the Pats.

Friday's comeback started when Jim Gustafson scored a power-play goal at 15:40. Heartened, the Cougars turned things immediately, and defenceman Rick LaPointe, with Morris and Mel Bridgman preparing the way, got it to 3-5 for the third period.

Cougars wasted no time in resuming the attack when the third period opened, and they moved within a goal after only 38 seconds, Morris getting credit when he deflected a shot by Tim Williams.

Don Cairns, who had scored the Cougars' first-period goal, tied it at 6:59, and Morris, with Bridgman and Dan Lucas assisting each time, got the winning and insurance goals. The winner came only 18 seconds after Cairns had tied it.

Coincidental with the Cougar surge came some fine goalkeeping by Bob Leslie, who played with the Pats last season.

Ginnell chose the occasion to give Leslie his first start, and he was a bit on the nervous side in the first half of the game. But he tightened up after the fifth Regina goal and played a strong game as his teammates rallied. A fine stop on a breakaway chance just before Cairns tied the score was a big factor, the Cougars responding immediately with those two quick goals.

It was the third victory, to go along with a tie, in the first five games of the extended journey, and it brought the Cougars even with Edmonton Oilers, who settled for a 3-3 tie with Saskatoon Blades in another Friday game. Both clubs have nine points, two fewer than the unbeaten Tigers, but the Cougars have played one more game than the Oilers and two more games than the Tigers.

Friday's other results also boosted the Cougars. The fourth-place New Westminster Bruins were held to a 3-3 tie by Brandon Wheat Kings while Calgary Centennials remained winless when they were edged out, 4-3, by Lethbridge Broncos.

The Victoria club will spend most of today travelling to Flin Flon, where they continue their trip with games Sunday and Monday. They're in Winnipeg Tuesday, Brandon on Thursday and Lethbridge on Friday before they complete what is already the most successful prairie trip in their history.

WESTERN DIVISION	P	W	L	T	F	A	Pts.
Medicine Hat	6	5	0	1	31	18	11
Edmonton	7	4	2	1	34	26	9
VICTORIA	8	4	3	1	33	29	9
New West.	8	3	4	1	31	27	7
Kamloops	5	1	4	0	14	21	2
Calgary	7	0	5	2	22	34	2

EASTERN DIVISION	P	W	L	T	F	A	Pts.
Brandon	7	4	1	2	36	27	10
Saskatoon	6	4	1	1	38	24	9
Regina	8	4	4	0	33	38	8
Lethbridge	6	2	3	1	23	27	5
Winnipeg	6	2	3	1	22	29	5
Flin Flon	8	2	5	1	28	45	5

Next games: Tonight — Saskatoon at Medicine Hat, Brandon at Winnipeg.

—CP

WILD SCRAMBLE in front of Indianapolis net, during WHA action Friday in Toronto, has goalkeeper Andy Brown trying to get to the puck before Toros' Brian Gibbs can get his stick on it. Bob Ash (3) of the Racers attempts to tie up Gibbs while Jim Hargreaves (6) makes bid to help while flat on ice. To left of play are Bob Whitlock of the Racers and Gavin Kirk of the Toros.

Peter Morris
. . . three goals, assist

Blazers suffer third loss

Joe Crozier must be wondering if he made the right move this summer.

Crozier, who left his coaching job with Buffalo Sabres of the National Hockey League to become the general manager-coach of the World Hockey Association's Vancouver Blazers, watched his club go down to a third straight home defeat Friday night.

Francois Rochon's goal with 1:41 left in thhe third period gave Chicago Cougars a 2-1 victory over the Blazers at Pacific Coliseum.

Bob Liddington opened the scoring 30 seconds into the second period scoring a power play goal with Johnny McKenzie serving a major penalty to goal tender Don McLeod, acquired this season from Houston Aeros of the WHA.

Duane Rupp tied the score with an unassisted goal at 7:59 but the Blazers, who outshot Chicago, 23-17, weren't able to beat Cam Newton in the Cougar nets.

In other Friday games, Toronto Toros and Winnipeg Jets both scored their second straight victories.

Toros downed expansion Indianapolis Racers, 3-1, in Toronto, making rookie goaltender Jim Shaw's debut a successful one.

Jets, getting two more goals from their European players, blanked Edmonton Oilers, 4-0, in Winnipeg. Joe Dailey made 28 stops to register the shutout.

INDIANAPOLIS (1) — Bob Whitlock; TORONTO (3) — Wayne Dillon Paul Henderson, Brit Selby. Attendance 8214.

EDMONTON (0); WINNIPEG (4) — Ulf Nilsson, Veli Pekka Ketola, Chris Bordeleau, Mike Ford. Attendance 7697.

CHICAGO (2) — Bob Liddington, Francois Rochon; VANCOUVER (1) — Duane Rupp. Attendance 6938.

Senior hoop league ready

Janitorial problems have forced a cutback in games, but the Victoria Senior "B" Men's Basketball League will open its season on schedule, and with a new look.

Play gets underway Monday at Royal Oak Junior High School, but because of the contract dispute between the maintenance workers and the Greater Victoria School Board, the league is limited on its use of school gymnasiums and has been forced to temporarily cancel half of its games.

Last season, there were doubleheaders every Wednesday at Vic High and Monday at Royal Oak, but until the dispute is settled the only games will be on Monday at Royal Oak.

On the plus side, the league has adopted International rules, which when tried in the Inter-high school league last year, produced a quicker and more exciting game with less stoppages in play.

With the exception of defending playoff champion Hotel Douglas, the league will be almost unrecognizable in sponsor names, but the teams are comprised of basically the same players.

Two teams have new sponsors, two have dropped from the league and one team has been added.

The Hotelmen have added only one player to the squad that finished second in league play and won the playoffs. Returning are John Lauvaas, Tom Hatcher, Corky Jossul, Barry and Moe Turner, Don Horwood, Bruce Valor, Al Huddleston and Bob Hucul. Mike Taafe is the newcomer.

London Boxing Club, which sponsored two teams last year (Seniors and Juniors) will sponsor only one this year, but it will be comprised of players from both teams. Bob Wiley, Jim McKay and Jack Robinson, all-stars with the Seniors last season, will anchor the squad which includes seniors Dave Wirtanen, Rich Connolly, Loris Corletto and Daryl Glanville and juniors Sid Cbow, Bill Hingley and Alf Hass.

Stevens Interiors have taken over the sponsorship of Mike's Sporting Goods, and will have league-leading scorer Jim Cunningham in the lineup. Also returning are Rob Marshall, Carl Reid, Gary Woodburn, Rick Allen, Paul Drummond and Bob McFarlane.

James Bay Athletic Association is the new sponsor for Arctic Installation, which tied for last with Halfway House last season. Returning from the Installation team are Ian Scott, John Campbell, Hans de Goede, Jon Roodbol, Pete Grabowski, Mike Wallace and Doug Watson.

Halfway House has dropped from the league and has been replaced by Victoria Junior Men, which has four players—Doug Irving, Steve Rothwell, John Hampton and Jim Griffin—with Senior "B" experience.

The Junior Men could be in for a rough baptism. They face defending league-champion London Boxing Club in the second game of the opening doubleheader. Hotel Douglas takes on Stevens Interiors in the opener at 7 p.m.

Buccaneers topple Vikings

	P	W	L	F	A	Pts.
London Boxing	2	2	0	10	6	4
CFB Esquimalt	2	1	1	9	10	2
UVic Viking	2	0	2	7	10	0

Next game: Friday — UVic Vikings vs. London Boxing.

CFB Esquimalt Buccaneers overcame a slow start Friday night to register a Vancouver Island Hockey League win at Esquimalt Sports Centre.

Cutshot, 3-1, and victims of the game's first two goals, Bucs roared back with three goals in the second period and skated to a 6-4 triumph over University of Victoria Vikings.

John Nicolletti, Barry Bradshaw, Steve Blanchard, Skip Solomon, Rick Wing and Al Thompson scored for Bucs and Rick Piechotta had two goals and Jim Inglis and Dave Killick scored once each for Vikings, who held a 2-1 lead entering the second period.

Goalkeeper Ray Chenier kept the Bucs in contention in the first period, making 16 saves. He finished with a total of 35 stops compared to 12 for Rober Jolley and 10 for Rick Anglin in the Vikings nets.

Bays tighten hold on fourth place

By REG REYNOLDS

Oak Bay Bays may have finessed themselves a berth in the Colonist Cup playoffs.

The Bays dribbled with finesse, maintained their poise under pressure and defeated Mt. Douglas Rams, 3-1, in an Inter-high school soccer league game Friday before approximately 600 fans at Royal Athletic Park.

★ ★ ★

	P	W	L	T	F	A	Pts.
Reynolds	12	10	0	2	49	7	22
Spectrum	12	9	1	2	38	18	20
Vic High	11	9	2	0	39	12	18
Oak Bay	12	7	4	1	39	25	15
Mt. Doug.	12	5	5	2	28	24	12
Claremont	12	3	7	2	20	40	8
Parkland	13	3	9	1	16	57	7
Esquimalt	12	2	10	0	21	41	4
Belmont	12	1	11	0	9	55	2

Next games: Monday — Esquimalt at Mt. Douglas; Oak Bay at Parkland; Vic High at Claremont; Spectrum vs. Reynolds at Royal Athletic Park.

The victory gave Oak Bay a three-point lead over fifth-place Mt. Douglas in the battle for the final playoff berth, with each team having four games remaining.

Mt. Douglas played well in the mid-field area, but were continually outdeked by the Oak Bay forwards in their own end and weren't able to finish the play in the attacking zone.

Oak Bay took the lead on Pete Zachary's goal at five minutes of the first half and went ahead, 2-0, on Grant Olson's goal at 11 minutes of the second half.

After Olson's goal, both teams appeared to let down, and neither threatend until John Coupar scored from 30 feet out at the 22-minute mark, making it 2-1.

Both teams had scoring opportunities late in the game, but the Rams missed and the Bays didn't. Steve Farrell put the game away with the picture play of the evening with five minutes left. Farrell, who coach Mike Rooksby says "likes to dribble and some times dribbles too much," made it past two defenders and beat goaltender Bruce Grey from close range.

Farrell's goal was his sixth of the season and put him second in the Bays' scoring, one behind Zachary.

The well-balanced Bays don't have any forwards in the top six in the league scoring, but they have seven players with three or more goals.

In Friday's other games: Vic High Tyees blanked visitting Parkland Panthers, 4-0; Reynolds Roadrunners went into Esquimalt and downed the Dockers, 4-1; Spectrum defeated visiting Belmont Braves, 6-2.

REYNOLDS (4) — Greg Booth, Mark McNally-Dawes, Keith Thompson, Mike Hardy. ESQUIMALT (1) — Bill Newburgh.

SPECTRUM (6) — Doug Vincent 2, Dageet Ghag 2, Dan Hood, Stu Holroyd. BELMONT (2) — Ted Cuckovich, Ernie Barbillion.

VIC HIGH (4) — Ron McGovern 2, Jim Wallace, John Spadafora. PARKLAND (0).

★ ★ ★

First Period—
1. Regina, Hammond (Minor, Tudor) 3:36.
2. Victoria, Cairns (2) (Fraser, Miazga) 7:36.
3. Regina, Keil (Grauer) 7:47.
4. Regina, Keil (Grauer, Dumba) 14:56.
Penalty: Morris (V) 5:05.
Second Period—
5. Regina, Minor (Tudor, Hammond) 0:32.
6. Regina, Minor (Tudor, Faulkner) 10:36.
7. Victoria, Gustafson (4) (Williams) 15:40.
8. Victoria, Lapointe (3) (Morris, Bridgman) 18:34.
Penalties: Lucas (V) 4:14; Nicholson (V) 9:26; Roberts (V), Tudor (R) 14:07; D. Joly (R) 14:43.
Third Period—
9. Victoria, Morris (2) (Lucas, Williams) 0:38.
10. Victoria, Cairns (3) (Fraser) 65:9.
11. Victoria, Morris (3) (Lucas, Bridgman) 7:17.
12. Victoria, Morris (4) (Lucas, Bridgman) 17:17.
Penalties: G. Joly (R), Bridgman (V) (double minors) 7:21.

Stops:				
Leslie (V)	2	12	8	—22
Staniowski (R)	4	6	—	
Mathnic (R)	x	x	3	—21

Attendance: 1486.

SASKATOON (3) — Wes Peters, Danny Andt, Blair Chapman; EDMONTON (3) — Mike Will, Robinson Saddler, Rocky Maze. Attendance 1313.

NEW WESTMINSTER (3) — Mark Lofthouse, Brian Shmyr, Mike Sleep; BRANDON (3) — Wayne Naka, Dan Bonar, Rick Blight. Attendance 2849.

LETHBRIDGE (4) — Brian Sutter 2, Don DeLorme, Doug Gillespie; CALGARY (3) — Derrick Spring, Rick Shinske, Larry Lestander.

Flames singe Scouts

Atlanta Flames moved from the bottom to a tie for the top in the National Hockey League's Lester Patrick Division on Friday.

The Flames scored a 4-2 victory over new-entry Kansas City Scouts in Atlanta and now share the lead with New York Islanders in the four-team division which includes Philadelphia Flyers, the Stanley Cup champions, and New York Rangers. Flyers are one point behind the leaders and Rangers are two points behind.

Today's game between Vancouver Canucks and Toronto Maple Leafs will be telecast on Channels 2 and 6 and broadcast on radio station CKNW (980) starting at 5.

Jerry Byers and Curt Bennett gave the Flames a 2-0 lead in the first period, scoring 41 seconds apart.

Doug Horbul cut the margin in half with his first NHL goal but Bob Leiter scored what proved to be the winner later in the second period on a power play. Buster Harvey made it 4-1 late in the second period.

Kansas City's final goal was scored by Wilf Paiement, the club's top amateur draft choice. The goal came with Atlanta's Tom Lysiak serving a minor penalty.

First Period—
1. Atlanta, Byers (1) (Harvey, Manery) 12:00.
2 Atlanta, Bennett (2) (Graves, Murray) 12:41.
Penalty—Hughes (KC) 19:04.
Second Period—
3. Kansas City, Horbul (1) (Gilbert, Paiement) 8:46.
4. Atlanta, Leiter (2) (Lemieux, Lysiak) 14:04.
5. Atlanta, Harvey (1) (Byers, Quinn) 17:17.
Penalties — Deadmarsh (KC) 10:20, 13:34.
Third Period—
6. Kansas City, Paiement (1) (McElmury, Horbul) 8:40.
Penalties — Romanchych (A) 3:31; Quinn (A) 6:18; Lysiak (A) 7:37; Lefley (KC) 18:42; Hextall (A) 19:09.

Stops:				
Plasse (KC)	6	13	7	—26
Myre (A)	10	8	8	—26

Attendance 13,117.

NOTICE
ANNUAL MEETING
of the Greater Victoria
Box Lacrosse Association
McPherson Room, Royal Athletic Park
8 P.M. SUNDAY, OCTOBER 20TH.

SOCCER
VANCOUVER ISLAND LEAGUE
PREMIER DIV.
UVIC VIKINGS
PROSPECT LAKE
vs.
UVIC VIKINGS
ROYAL ATHLETIC PARK SAT, OCT. 19, 2:15 p.m.
Admission: $1.00; O.A.P. 50c; Children 25c

Backlash loss 'unconfirmed'

The commonly-held notion that a "Barrett backlash" led to the New Democratic Party's failures in the last federal election has been challenged by the research of a University of Victoria political scientist.

In an article in the current issue of B.C. Studies, UVic instructor Terry Morley writes that a detailed analysis of the vote does not confirm the backlash theory that the NDP lost federally because of voter dissatisfaction with the provincial government.

The party lost nine of its 11 seats in B.C. and its popular vote dropped from 35 per cent in the 1972 election to 23 per cent last July.

Morley's study was based on the "percentage point shift" in each riding, comparing vote percentages for the NDP in the 1968, 1972 and 1974 elections.

Morley said that if the backlash theory were correct, the percentage point shift would be greater in the ridings most directly affected by controversial provincial policies.

"It would seem probable," he said, "that the NDP would do particularly badly in the north, the Interior and the Fraser Valley, where the mining royalties legislation and the freeze on subdivision of agricultural land have caused a great public furore."

But this was not the case, Morley determined. "Only the north tends to confirm the backlash hypothesis, while the results in other areas would tend to falsify it."

The NDP lost the same number of percentage points in the Fraser Valley as in the province as a whole, and "significantly fewer" points in the Interior ridings.

Compared with the 1972 election, the NDP fared most poorly in Vancouver, Vancouver Island and suburban areas.

Morley acknowledged that his analysis is not foolproof since it considers whole ridings, not individual voters.

"But it seems certain that the backlash hypothesis is not as self-evidently correct as many in the media would have it," he said.

Manitoba faces insurance rise

WINNIPEG (CP)—Manitoba motorists will be paying more for their government automobile insurance next year, but they won't know the amount of the increase until December. For the second straight year the insurance corporation blames increased claims and higher vehicle repair costs for the higher rates.

Cohen
. . . writer too

U.S. writer's son, Cohen dies at 58

Octavus Roy Cohen, Jr., son of an American author and himself a writer and former public relations executive, died Monday at Royal Jubilee Hospital following a long illness.

He was born 58 years ago in Bessemer, Alabama.

He retired from the Prudential Insurance Company of America last year and moved with his wife, Katherine, to Victoria.

Before joining Prudential's home office in Newark, New Jersey, in 1953, Cohen was a freelance writer. His work appeared in such publications as American Magazine, Liberty, This Week Travel Magazine, the Toronto Star and the New York Times. Since 1964 his weekly column, Tips on Travel, has appeared in a number of newspapers in the U.S. northeast. He wrote often about Canada, particularly British Columbia, for his American readers.

During his Prudential career, Cohen edited several company magazines and was involved in public relations, promotion, advertising and convention activities.

Funeral services were private. Mrs. Cohen has requested that contributions be made to the Heart Fund in lieu of flowers.

Five men killed

KETCHIKAN, Alaska (UPI) —Five men were killed Thursday in the crash of a single engine amphibious aircraft chartered to the U.S. forest service.

The victims were all of Ketchikan.

New dryout site found

A spokesman for the B.C. Alcohol and Drug Commission said Friday an alternative site has been found for a detoxification centre in Victoria.

Dr. Charles Aharan said he didn't want to disclose the location of the proposed facility until the matter has been approved by city council.

Recently, city council rejected the commission's request to establish a "drying-out" centre in the Rockland area on the grounds it would be the wrong location for such a facility.

Now, the commission doesn't want to generate any controversy before its application is considered by council.

All Aharan would say was that the centre will be in premises now used as a nursing home.

A number of elderly people now living in the nursing home, he said, will have to be relocated.

INTRO LESSON PILOT YOUR OWN PLANE $5
VICTORIA FLYING SERVICE
Private Pilot Ground School
Starts Wed. Oct. 23
7:15 p.m. — 10:00 p.m.
ENROLL NOW 656-3971
LEARN TO FLY LEARN TO FLY LEARN TO FLY
FLY FLY FLY FLY FLY

25" Quasar II COLOR TV

MEDITERRANEAN CONSOLE
A full-featured compact Credenza in classic pecan finish with Matrix Plus picture tube and Insta-Matic color tuning.

97% SOLID STATE
Your Best Buy in '74 stock
ONLY $729
OR $27 DOWN. $27 MONTH
(36 months)

COLORTRON—THE MORE FOR YOUR MONEY HOME ENTERTAINMENT STORE
NOW OPEN FRI. 'til 9 P.M.
TUESDAY to SATURDAY 8:30-5:30
(Closed Monday)

LIMITED TIME OFFER

WITH YOUR PURCHASE OF ANY OF OUR 1974 QUASAR COLOR TVs WE WILL INCLUDE AT NO EXTRA CHARGE A FOOTBALL HELMET RADIO

Helmet is an exact replica of the official N.F.L. helmet and comes with decals for all C.F.L. teams. Completely transistorized, battery operated with battery included.

QUANTITIES of 1974 COLOR TVs AND FOOTBALL HELMET RADIOS ARE LIMITED

ERWIN SHEA
Service Manager

TWO GENERATIONS OF SHEAS SERVING VICTORIA
ONLY COLORTRON OFFERS YOU SO MUCH . . . Only Colortron, Victoria's family TV and STEREO SPECIALISTS OFFER YOU SO MUCH MORE WITH YOUR PURCHASE OF A NEW ZENITH COLOR TV for 1974. We have one of the most modern Zenith service centres on Vancouver Island, personally supervised by Erwin Shea. We also offer a free 3-day home trial — with no obligation — before you buy.

COLORTRON TELEVISION LTD.
3180 HARRIET (Just Off Burnside) PHONE 383-9113

STEVE SHEA
Sales Manager

WORLD of PLEASURE

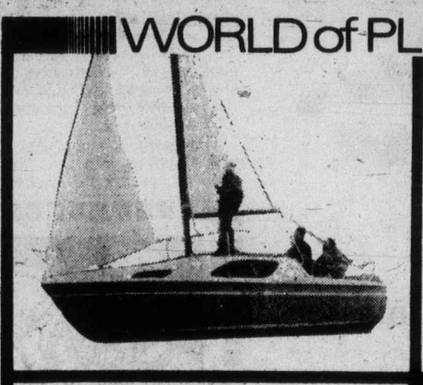

THIS WEEK'S SPECIAL!
REINELL 26'
SAILING CRUISER
Probably the most ideally suited boat for B.C. cruising. Beautifully designed, Reinell reliability. One of the most fully equipped, luxurious appointed sailing cruisers of its size. If you're into ocean racing, this is not the boat but if cruising in perfect safety and ultimate comfort is your style then the Reinell 26-footer is your kind of boat. And at this price . . . there is nothing to compare!
Mfrs. suggested list $14,050.00
SPECIAL Outboard Model $11,295.00
REINELL

TWO UNIQUE USED BOATS TO CLEAR

22' COBRA JET HARDTOP
The man who owned this boat had it designed for fishing. Huge walkaround cockpit. Minimum cruising equipment. Beefy 390 cu. in. Berkley jet gets you to the fishing faster and can handle any sea. Almost non-existant draft lets you get in closer, no shaft or prop to worry about. So! For a very fast, very safe, comfortable fishing boat this has got to be ideal.
We were asking $6,500.00
SPECIAL! $5,995.00

20' HOMEMADE FISHING BOAT
Don't let the looks fool you. This is a sturdy, reliable fishing boat. Beautifully running inboard Ford engine, covered steering position, washbasin and all the room in the world for fishing. A little paint, a few comforts and you have an ideal little boat.
We think that $1,495.00 does this boat justice.

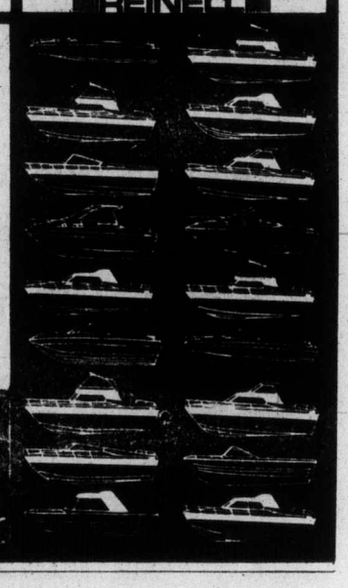

Reinell

CHRYSLER CANADA LTD.

Family room. Dodge style.

New DODGE CORONET for '75

Dodge Coronet for 1975 is built to treat your family beautifully. It's completely restyled. Smooth. Sporty. All in a trim, mid-size package with a mid-size price to match.

For 1975 there are three new two-door models, including the elegant new Coronet Brougham with its handsome bucket seats with centre armrest. And inside every Coronet there's a new level of interior luxury the whole family can appreciate.

Something else you'll appreciate is the fact that all Coronet engines are designed to use any gas—leaded or unleaded. So you won't have to go looking for a particular kind of gasoline.

Choose from hardtops, sedans and wagons. The new Dodge Coronets for 1975 give you plenty of family room with Dodge luxury, style and flair.

Our '75s use any gas—leaded or unleaded!

Dodge
CHRYSLER
Dodge Trucks
SALES/SERVICE

In a changing world,
DEPEND ON DODGE

MONACO • CHARGER SPECIAL EDITION • CORONET • DART • COLT • DODGE TRUCKS

NOW HERE'S
"THE CLINCHER!"
New 12 month unlimited mileage warranty
It's going to take better care of the people who buy our cars.

For the first 12 months of use, any Chrysler Canada Ltd. dealer will fix without charge for parts and labour, any part of our 1975 passenger cars we supply (except tires, which are covered by the people who make them) which proves defective in normal use, regardless of mileage.

Special policies and programs include the replacement of selected items such as brake linings, shock absorbers, tailpipes and mufflers should they wear out in normal use during the first twelve months. Participating dealers will supply a loaner free of charge.

The warranty period for police cars and taxis is twelve months or twelve thousand miles whichever occurs first.

Visit your local Chrysler Canada Ltd. dealer for complete details.

Research problems slow bills

OTTAWA (CP) — Confronted with an unusually heavy legislative load in this Parliament, opposition members in the Senate say they are willing — but not able — to help speed passage of bills.

Senator Jacques Flynn Quebec, leader of the 17 Progressive Conservatives in the Liberal-dominated body, said Thursday he agrees with the Senate having more work, but complained that research facilities are lacking.

He said the 75 Liberal senators in the 102-seat chamber can use the research facilities of various government departments when examining proposed legislation. Conservative senators had to rely on the goodwill of the already hard-pressed Conservative caucus research staff and the four independent senators were on their own.

"The research staff is busy with Commons bills . . . we can't go and ask the staff of the other place Commons to give priority to Senate bills," Flynn said in an interview.

"Having before us 10 pieces of legislation at the beginning of a session is somewhat unusual and, as a result, presents certain difficulties," he said in the Senate earlier.

Liberal Senator Hazen Argue of Saskatchewan backed the Conservatives.

"I have not found too many research resources available to senators sitting on the government side; however, it is true that when a member in the House moves a government bill he or she is provided with a number of notes from the department."

He suggested that the background notes also be made available to opposition members in the Senate.

Senator Ray Perrault, government leader in Senate, said he is aware of some of the problems facing opposition members and promised that "we will attempt to coordinate government activities more carefully with the opposition in the future."

The government, swamped with legislation for the new Parliament, has said the upper house will be given more work in an effort to take some of the load from the Commons.

The senators learned Thursday that they will have an extended Tuesday sitting to help speed their work.

Generally, the senators meet for an hour or two Tuesday nights and Wednesday and Thursday afternoons. Average age of the senators, paid an annual salary of $18,000, is 63.

The senators, who are appointed by the prime minister, are not complaining about longer sitting hours — they spend an average of four hours a week longer in the Senate than they did last Parliament — or the increased committee work.

But the small band of opposition members is indicating that bills before the Senate will not receive their approval in principle until they have had time to carefully study them. They adjourned second reading debate on four bills Thursday.

Before the 30th Parliament opened Sept. 30, some spokesmen for the majority Liberal government hoped that increased introduction of bills in the Senate could help speed government programs.

Throne speech debate in the Commons finished Wednesday and the elected representatives face a crush of financial house-keeping bills before they can deal to any extent with other matters.

Indian art becoming scarce

VANCOUVER (CP) — Aboriginal art of the North American West Coast Indian has become so scarce and precious that art galleries are finding it difficult to arrange special exhibits, says the associate director of the Vancouver Art Gallery.

Doris Shadbolt, who was acting director of the gallery when it arranged a special exhibit of such art in 1967 for the centennial of Confederation, said in an interview that such an exhibit could not be assembled again today.

Owners of the works, either individual collectors or institutions such as museums, prize them so highly they are unwilling to lend them to an art gallery or have them put on public display, no matter how well protected by security officers.

Mrs. Shadbolt, wife of Vancouver painter Jack Shadbolt, says the Vancouver Gallery was among the first to take the aboriginal works of such as the Haida indians and display them as art, rather than as anthropological or archaeological artifacts.

— CP

Sneaking up on master

Joe Big Plume of Sarcee Indian reservation near Calgary lines up ball during Canadian snooker championship action in Ottawa this week. He pulled one of the major upsets of tournament by beating Bill Werbeniuk of Vancouver 6-3. Werbeniuk was 1973 Canadian and North American champion.

Marine calendar

NAVY
Provider — New Westminster.
MARINE SCIENCES
Parizeau — on Station Papa.
Pandora 2 — Vancouver.
COAST GUARD
Rider — refit.
Racer — Sechelt patrol area.
Quadra — San Diego, en route to Victoria.
Douglas — working Kines Island.
Ready — Sandheads patrol area.
MERCHANT MARINE
Nanaimo — Shoto Maru.
Crofton — Lindo, Garciiasco.
Esquimalt — Recorder.
Harmac — Viator.
Duncan Bay — Besseggen.
Houston Passage — World Areas.

Jobless get $1.5 billion

OTTAWA (CP) — Unemployment insurance payments in the first eight months of 1974 totalled $1.546 billion, up 5 per cent over the same period last year, Statistics Canada reports. In 1973, a record $2.2 billion was paid out over the full year.

UNIVERSITY OF TORONTO
Royal Conservatory of Music
MIDWINTER EXAMINATIONS
1974-75
Closing dates for applications and Fees are November 1 for Theory Examinations and November 15 for Practical Examinations.
Theory Examinations will be held on December 6 and 7, and Practical Examinations January 14, 15, 16, 17, 1975 in Toronto, and last two weeks of January in other centres.
For information contact:
Mrs. Winifred Warrack
2631 Queenswood Drive, Victoria, B.C.

Think they don't build homes the way they used to?

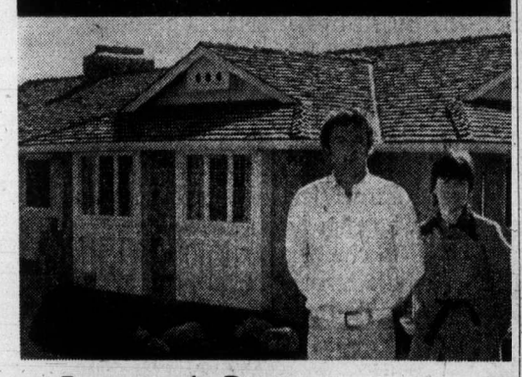

Just ask Dave and Pat Thomson about Westwood Homes.

Dave Thomson is in the subdivision business and he's seen the work of a lot of builders.
So when it came to building their own home, the Thomsons didn't hesitate to choose Westwood!
It was a wise choice. Because, at Westwood, we use only the finest, kiln-dried materials and the latest technology to build *quality* homes at a reasonable price.
What's more, we can help you every step of the way—from initial design right through to arranging financing.
So, when you're thinking of a new home, take a tip from the Thomsons.
Shop around.
Then talk to your Westwood dealer.
WESTWOOD BUILDING SYSTEMS LTD.
Westwood Building Systems Ltd.
Mr. Keith Vickers
Tel: 652-3011

WITH DOMANS

WHERE YOU ALWAYS SAVE

STILL TIME TO FINISH THAT ROOM FOR CHRISTMAS
DARK SPANISH — 2nds 2.88
V.G. Charcoal Grey Stockade
V.G. Palomino White Stockade 3.88
MAHOGANY MIS-MATCH
GOLDEN ELM 4.88
RAINBOW WHITE
SANDSTONE
EBONY WALNUT 5.88

"Beautiful Panelling for Beautiful People"

BRAZLIAN ROSEWOOD
OLIVE ASH
KOA MAHOGANY
COLUMBUS PECAN
BYRLE PECAN
CANADIAN BEECH
SUMMER PINE 6.88
RUSTIC MAPLE
APACHI PINE
RUSTIC BIRCH
HAIDA CEDAR 7.88
WRANGLER
HI DAPOK 8.88
CABIN PLANK, Antique
CABIN PLANK, Colonial
CHARCOAL
GREEN CEILING 9.88
V-GROOVED
PRE-FINISHED
WALNUT 15.88

LUMBER SPECIALS
1x2—6 ..... 20c
1x3—6 ..... 25c
1x4—6 ..... 33c
1x6—6 ..... 52c
2x2—6 ..... 39c
2x4—6 ..... 55c
2x6—6 ..... 82c
2x8—6 ..... 1.08
1 x 4 S4S CEDAR 8.00 per 100 linear ft.
2x4—7' Common Bundle of 10 ..... 5.88
ECONOMY STUDS 2" x 4" 4.88 BUNDLE OF 10

PING PONG TABLES
COMPLETE
Enjoy winter this year!
⅝" Particle Top
¾" Plywood Base 22.95

! FREE PANEL NAILS !
WITH EVERY PANEL ORDER
PRE-FINISHED PANEL MOULDINGS 15% OFF Regular Price
4x4x¼ CEILING PANEL 3.25 Each

K-LUX PANEL DIVIDERS

	LIST	SALE
24 x 48, Various Colors	5.25	2.88
24 x 72, Various Colors	7.95	4.88
FRAMES FOR ABOVE Come with Springs	17.50	15.88

VINYL FLOOR COVERINGS
FOR KITCHENS OR BATHROOMS— 6'0" Wide, 2 Colours left, at only, sq. yd. 3.49
12' WIDE CUSHION FLOOR— 3 Colours left, sq. yd. 3.88
HARDING "INVITATION" HEAVY SHAG 7.95
A truly luxurious wearing carpet. 2 COLOURS LEFT, sq. yd.
HARDING "MISTY LAKE" 4.95
Rubber backed carpet. 2 COLOURS LEFT, sq. yd.
CARPET REMNANTS MUST BE CLEARED
These are fantastic savings so don't be late. SHOP EARLY!
PEEL-N-STICK FLOOR TILE
9 Modern Colours.
SPECIAL LOW PRICE, 12"x12", each ..... 29¢
ELECTRICAL SUPPLIES 15% OFF
SEE DOMAN'S FOR YOUR OLYMPIC STAIN

ASPENITE
THE VERSATILE PANEL
Very Useful for Fences, Interior and Exterior
PRICED AT ONLY 4.88 SHEET 4x8x¼"

BATHTUB ENCLOSURE
These sliding door, neutral "mist shade" enclosures will beautify any bathroom . . . and are being sold at a fantastically low, low price. Be "on the ball" and SAVE.
NOW ..... 29.88 each
FIR PLYWOOD
Sanded D-Gr.
¼"-4 x 8 5.33
¾"-4 x 8 8.99
NU-TOP IDEAL FOR BAR TOPS Reg. 1.29 lin. ft. SALE PRICE 75¢ lin. ft.

Chargex Welcomed or Use Our Convenient Credit Account
DOMAN'S
OPEN MONDAY THROUGH SATURDAY 7:30 to 5:30
260 BAY STREET Just Over Point Ellice Bridge 386-2151

IWA men worried

Layoffs dreaded

Effects costly

Loggers facing crucial chop of 10,000 men

Southern Vancouver Island will be hard-hit if forest companies decide to lay off 10,000 loggers next month, the presidents of two International Woodworkers of America locals said Friday.

More than 2,200 of the two locals' 6,500 members are loggers, the men said, though both added they thought not more than 1,500 of those loggers would be affected by any but the most drastic of cutbacks.

But any aojmr lay-off "would hit us pretty hard," Victoria Local 1-118 president Roger Lewis said.

His local has about 2,000 members, he said, about 200 of whom are loggers.

Of the remaining millworkers, between 500 and 600 are already out of work, Lewis said.

If most of the loggers are laid off, it would push unemployment in the local's ranks very close to the 40 per cent mark.

In the Duncan-Nanaimo IWA local, the effect could be almost as devastating.

About 2,000 of Local 1-180's members are loggers, president Fernie Viala said.

If only half of them were laid off, unemployment in the local's ranks—swelled by the 400-500 millworkers now out of work — would climb to very near the one-third mark.

If the two men's guesses are correct, massive layoffs in the forests of Southern Vancouver Island could lead to an unemployment rate of more than 33 per cent in the lumber industry south of Nanaimo.

The calculations followed the announcement earlier Friday that British Columbia's forest companies are considering laying off 10,000 loggers in the coastal forest industry next month.

Spokesmen for the companies said the layoffs were almost a certainty, adding the timing of the move is still being debated.

The layoffs would push the provincial unemployment rate in the forest industry to 26 per cent.

It is now 14 per cent, compared with an overall provincial average of 6.5 per cent.

There are almost 85,000 jobs in B.C.'s forest industry and almost 12,000 of them are out of work, most of them millworkers.

Upgrading plan waiting for nod

Practical upgrading courses for fishermen will begin in Alert Bay on Nov. 18, providing the pilot project, submitted to the provincial department of education, is approved next week.

D. G. Anstey, co-ordinator of vocational training for the education department, said Friday that "the courses proposed are well developed and no doubt will be approved without a problem."

The concept of the program, entitled marine skills for fishermen, was developed by the Nimpkish band of Indians in Alert Bay. If accepted, it will be financed by the education deparatment and administered by Malaspina College in Nanaimo.

Courses to be offered are basic navigation, hydraulics, math upgrading and net building and repair.

Anstey explained the department expects many local people, who are competent and experienced fishermen, will run the net repair and math courses while Malaspina College will contract other instructors to teach navigation and hydraulics.

The budget for the course will be high, according to Anstey, because of travel and living expenses for lecturers who must be brought from the Island or Vancouver.

But the expense is merited, he said.

Modelled on a marine college in Vancouver, the Alert Bay pilot project will particularly benefit central British Columbia coast fishermen. "For fishermen live in the area it will be more convenient than having to travel to Vancouver," said the co-ordinator.

Already close to 70 fishermen from the surrounding area have applied to take the first 10-week fall semester.

Killing planned before

Accused, friend plotted death of girl's father

By STEPHEN BREWER
Colonist Reporter

Kenneth Michael Osbourne planned to kill his girl friend's father on at least two occasions before he actually shot the older man in the head last Feb. 15, he testified in B.C. Supreme Court Friday.

On one of those occasions, Osbourne and a friend armed themselves with a knife and a steel bar and waited for Gayle Miller's father outside his Sooke home, planning to kill him when he came home for supper.

Osbourne, under cross-examination by crown prosecutor George MacMinn in the fourth day of his trial for non-capital murder, told Mr. Justice Walter Kirk Smith and an eight-man, four-woman jury he "didn't know" why he and his friend decided not to kill George Edwin Miller, 45, on that occasion.

On at least one other occasion, the 17-year-old Osbourne and the same friend sat in a car across the street from Miller's home at 6736 Sooke Road and discussed ways of killing the man, the accused youth said in a courtroom packed to capacity with spectators.

The pair were scared off that night by a police car in the neighborhood, Osbourne said.

Osbourne, of 485 Forward in Colwood, testified Thursday he had shot Miller twice in the head, then set fire to the man's house in an effort to cover up the killing.

That was on Feb. 15; both of the previous incidents occurred between Jan. 1 and that date, Osbourne said Friday.

Under questioning Thursday by his own counsel, Lloyd McKenzie, Osbourne said he had killed Miller after the man's 16-year-old daughter, Gayle, had placed a rifle in his hands.

He said he had shot Miller because he hated the older man "for what he was doing to Gayle."

Gayle has testified her father made sexual advances to her on Feb. 13 and again on the night of the killing.

Her father also frequently beat her, she testified, adding she had told Osbourne about both the alleged sexual advances and the beatings.

Only one other witness was heard Friday.

Roger William Burt, a Vancouver social worker, told the court he had counselled Osbourne while the youth was in a juvenile detention centre on the Lower Mainland in August, 1973.

Burt said Osbourne had told him then he was "depressed and worried" because of the sexual connotations of Miller's relationship with his daughter.

The social worker was the last witness called in the trial, being heard in Victoria Law Courts.

MacMinn and McKenzie will offer their closing arguments to the jury Monday, when the jurors are also expected to receive their charge from Smith.

After the judge has explained the law to the jurors, they will retire to reach their verdict.

College hopes to avert a major housing crisis

NANAIMO — Steps are being taken here by Malaspina College officials in hopes of averting what they call "a housing crisis of major proportions."

The present full-time student enrolment at the college's two divisions totals about 1,400, with 816 of these attending the Kennedy Street campus and the remainder at the vocational division. Enrolment at Kennedy Street is substantially in excess of the 684 students forecast in Projections for Post-Secondary Enrolments in B.C., which was published by the education department in March.

At the moment, 430 students from areas outside Nanaimo are taking courses at the vocational division and it is estimated that between the two campuses, about 530 young people are living in the city in private homes, rooms and motels.

College officials say the 20 per cent enrolment increase this year was not completely unexpected and they forsee a steady climb in enrolment in the years ahead. The most significant increase will come, president Dr. Carl Opgaard said Friday, beginning in about two years when the new campus for the academic division becomes operational.

With this in mind, the president said, the college is anxious to formulate housing plans to cope with the anticipated student increase at the college.

Talks have already taken place with Nanaimo motel operators and now, as a further step, the college is inviting everyone who has an interest in student housing to a public meeting at the vocational school Oct. 30, at 7:30 p.m.

"It is hoped that this meeting will prove to be of interest to representatives from the real estate industry in the city as well as to motel and hotel operators and to private individuals who might be in a position to provide accommodation for students. Either in private homes or in complexes built especially for that purpose," Opgaard said.

He said it has "already been made clear" by the education department that community colleges in the provinces will not be in a position to provide capital to finance extensive, permanent college-owned dormitory accommodation.

"At the same time," he said, "it has been indicated by the government that special grants will be made available to support approved off-campus housing projects and backing may also be forthcoming for on-campus accommodation, leased or operated by the private sector in the community."

The full extent of these grants has still to be decided in Victoria, the president said. With this in mind, college officials are anxious to collect as much data as possible, in the form of ideas from the public.

Police, M B seek equipment thieves

NANAIMO — Security personnel from MacMillan Bloedel and Nanaimo RCMP have joined forces in an investigation into the apparent theft of about $9,000 worth of log booming equipment from the company's Harmac pulp mill.

Police said Friday that 100 boom chains and 65 boom sticks, each 66 feet long, were taken from the mill booming grounds, probably last weekend. They said it appeared obvious that the equipment had to be taken away by boat.

Police and the company are asking that anyone who saw any unusual activity around the booming grounds over the long weekend, report it to Nanaimo RCMP detachment.

Teachers concerned

No talks yet

NANAIMO — Teachers in Nanaimo school district are concerned that negotiations on a 1975 collective agreement have not yet taken place.

Glen Plueckhann, president of the Nanaimo District Teachers' Association, said Friday that with time running out to discuss local issues, teachers are apprehensive that the B.C. School Trustees' Association's attempt to establish provincial bargaining will result in deterioration "of the good relationship that has been established with the local board in the past."

The teachers' contract expires Dec. 31.

The Nanaimo school board has surrendered its responsibility for bargaining to the BCSTA, he said.

"To date, all attempts to bargain with their agent have been rejected. The one exception was an invitation received after local teachers had dispersed for the summer, and under those circumstances, no association in the province was able to comply with the invitation."

He said the Nanaimo teachers have not received any substantial ideas on what the BCSTA wishes to negotiate, nor the manner in which a settlement is to be determined and, he added, "it is doubtful that local trustees have been advised of the intentions of the trustees association."

The Nanaimo District Teachers' Association represents about 600 school teachers employed here.

Instant-on sets may cause fire, but remedy easy

It's happening more and more often — a family turns off its fancy instant-on color TV set, heads off to bed secure in the knowledge that everything is buttoned down, and wakes up at 3 a.m. to find the house full of smoke.

Fire deparment officials and TV salesmen are agreed that television sets are not a major cause of fires but they also agrree the methods of prevention are so simple that everyone should use one of them and avoid damage, injury or death.

Death is possible as a result of a TV set fire. The worst known instance in B.C. occurred in 1970 in a modern home on Lakes Road at Duncan, where a fire traced to an old set, erupted suddenly while a family slept, and left a mother and her three daughters dead.

The B.C. fire marshal's office in Vancouver reported one adult and six children died in 1970 in fires owing to trouble in electrical wiring or equipment. There were no such deaths in 1971, two people died in 1972 in fires started from TV sets or radios, and 1973 totals are not yet available.

Saanich Fire Chief Harold Gains, who painted the picture of the 3 a.m. fire, said sets have "become fairly presets have "become faily prevalent in the past year with one of two major losses;; — $45,000 Aug. 1 and $3,000 earlier this month.

He declined to name the models involved because "I don't think you can pin it down to any one brand."

Victoria Deputy Chief Carl Coates, as well as such TV salesmen as Les Herman, 3970 Shelbourne, and Ronald Wauthy, 247 Cook, agreed with Gains that the danger of fire has increased with the appearance of the instant-on set.

There are three simple methods to combat the danger:

- Pull the plug when not in use. Hermann opposes this practice because frequent plug-pulling can wear out the wire and lead to short circuits.
- Better than pulling the plug is the installation of an on-off switch, sometimes call a "weekend switch," between the plug and the set entry point. Wauthy says such a switch might cost about $2 with an installation fee of around $12.
- Better than both is a timer attached to the plug. Herman said this costs about $10 plus installation and can be timed to turn the set off when the family goes to bed and then turn it back on so the set is properly warmed up before viewing resumes.

Gladiator without an arena

Wild men of Borneo friendlier than B.C.'s academic headhunters

By BILL LEVER
Colonist Reporter

John Young has spent a good portion of his professional life among headhunters — three years with the Dyaks of Borneo and many more with the arch-conservatives of the B.C. educational system.

He found the wild men of Borneo a lot friendlier.

They, as Young discovered on a Colombo Plan teaching project 15 years ago, were at least willing to give new ideas and new approaches a fair chance. The academic headhunters of B.C. weren't.

For seven boat-rocking years, Young was principal of Campbell River high school. Under his leadership the school gained prominence — and notoriety — across Canada, and Young himself was probably the country's most controversial, most flamboyant, most publicized educator.

He was fired in 1972, and he hasn't been able to get a job in education since.

Today he is in Victoria, selling automobile accessories, and at 51 he is resigned to the likelihood that his education career has ended for good.

Waiting on customers in his newly-opened Cal-Van Auto Supply store at 751 Cloverdale, the smartly-dressed, silver-haired Young seems to easily fit the image of the complacent, easy-going, profit-minded businessman.

Inwardly, though, he's still the same rebellious crusader— a gladiator without an arena.

As Young sees it, the basic problem with our education system is simply that it hasn't changed — "it's dying in conservatism."

"Students still sit in rows, 35 to a classroom, facing front and silently listening to a lecture. It's just like when grandfather went to school.

"They fired me because I was branded as a left-winger," Young says, "but I was just a humanist. My loyalty was to the pupils, not to the system."

Young believes it should be obvious to anyone that the system is failing: "Forty per cent of all the children who start in Grade 1 never graduate from high school.

"The schools should be flexible enough to allow virtually every child success, but instead the school system is in the business of picking winners when it should be developing winners."

Even as early as kindergarten, he says, some children become convinced they are failures and their self-confidence is destroyed.

It was this kind of philosophy — generally labelled permissivesess — that led to Young's dismissal from Campbell River high.

But, ironically, some of his then-controversial innovations have now become standard procedure at most high schools.

"Rigid course requirements have given way to more flexibility and freedom of choice," he says. "Rigid dress codes and attendance rules have become more lenient. A great variety of new courses have been introduced."

These changes were long overdue, he says, but there has been "no real change in the substance of the education system. School basically remains a dull, uninteresting place.

"I can think of hundreds of ways to make education more interesting. For example, take a group of high school kids, put them in a bus with some teachers and take them up and down the province. Let them study flora and fauna or geography, and they'll learn more than they would in five years sitting in a classroom."

But this kind of activity is seldom offered, Young says, because "everybody would start screaming about students missing their classes and missing their tests."

Young is not optimistic about the future of education, and he feels the "self-perpetuating conservatism" will continue until local school districts get more freedom to operate independently from the provincial government.

"It makes no more sense for civil servants to tell educators how to teach than it does for health department bureaucrats to tell doctors how to diagnose an illness."

But that is what continues to happen in B.C. education, Young says, and it will take a loud and insistent public outcry to change it.

Young: still a crusader

He's Little Chief Praying Boss

The man who is known as Little Chief Praying Boss to hundreds of Cree, Ojibway and Chippewyan Indians in his northern diocese of Moosonee, Ont., will be in Victoria next week to talk about the Anglican Church's responsibility in Northern Canada.

Little Chief is 58-year-old Archbishop James Watton, metropolitan of Ontario. A native of Southampton, Ont., he now lives in the Northern Ontario mining community of Schumacher near Timmins.

His charge is a 350,000-square-mile area stretching through Northern Ontario and central Quebec to Hudson Bay.

Watton was elected last month in Toronto as head of one of four Anglican Church of Canada ecclesiastical provinces by 111 clergy and laymen who chose him on the second ballot.

"This is an office I didn't covet," he said at the time, "but I will attempt to carry this honor to the best of my ability."

He calls himself "an activist but not a radical. I'm just a typical Anglican who's so middle-of-the-road he can't be missed."

Watton, consecrated in 1963, was expected to become metropolitan because of seniority greater than that of five other eligible bishops.

Watton said he hoped to establish a commission to investigate provincial synods and their roles which are tied directly to that of the metropolitan. "I can see provincial synods playing a greater role in the church."

Under a new rule created by the Ontario House of Bishops, the metropolitan will serve for a six-year term. He can be elected once more but cannot serve for more than 12 years.

Watton will speak at 7:30 p.m. Thursday in St. Mary's Church Hall, 1701 Elgin, Oak Bay, at a joint meeting of the deanery conferences of Victoria and Saanich. This meeting is open to the pubic.

Next Sunday he will preach at 9:30 a.m. at St. George's, at 11 a.m. at St. Mary's, at 11:40 a.m. at St. John's and at 7:30 p.m. at St. Luke's.

At 2:30 p.m. next Sunday there will be an open public meeting for the Cowichan deanery conference at St. Michael's and All Angels, Chemainus.

At 8 p.m. Oct. 29 there will be a similar public meeting for the Comox deanery conference in St. Edmund's Hall, Parksville.

Lutheran 'force' looks at women

DETROIT (UPI) — The American Lutheran Church, the ninth largest Protestant body in the United States, ended a weeklong covention this week by voting to establish a task force to give women a greater voice in church affairs.

Delegates voted 431-307 to set up a task force of 12 persons, a majority of them women, to monitor action giving women more responsibility in governing the 2.5-million member church.

Delegates also approved spending $659,103, the anticipated budget surplus, for food to feed the world's hungry.

They earlier approved a record $26.5 million budget.

In a final address, the president of one of three Lutheran denominations in Canada predicted all three bodies will unite by 1980.

The Rev. Theodore Jacobsen, president of the Evangelical Lutheran Church of Canada, said delegates to a combined Canadian church conference voted by a 4-to-1 ratio to unite the 301,000 Lutherans living in Canada.

Negotiations are continuing, Jacobsen said.

"We have among these subjects some of which we call 'hot issues,' " he said. "And these also will be studied and discussed in the coming year or two.

Delegates voted 500-379 to permit abortions in "compelling individual circumstances."

One in two gets a job

WASHINGTON (UPI) — For every two persons who enter the U.S. labor force, only one lands a job, the government said. In a profile of the U.S. labor market for the third quarter of 1974, the labor department said that besides new entrants in the job market, unemployment was reaching more persons who already hold jobs.

Public barred from talks

OTTAWA (CP) — Prime Minister Trudeau said a new round of constitutional talks with the provinces will be held on a bilateral basis and there will be "no occasion in the immediate future when it will be publicly discussed."

Contract let

Dalziel Construction Ltd., has been awarded a contract for $94,159 for renovation work on government offices at 838 Fort. The award was announced Tuesday by Public Works Minister William Hartley.

FIRST BAPTIST CHURCH
932 Balmoral
11 A.M. WORSHIP SERVICE
"WHERE WE WIN OR LOSE?"
Sunday School: 11 a.m.
Minister:
Rev. John A. Watson
Organist and Choir Director:
Mr. John Tunstall

BAHA'I
385-8131

THE SALVATION ARMY
Citadel Corps—757 Pandora Avenue
Corps Officers—
Major and Mrs. Ivan McNeilly
9:45 a.m.—Sunday School
11:00 a.m.
Holiness Meeting
7:00 p.m.
Evangelistic Meeting
A warm welcome awaits you at the Army

TRINITY
PRESBYTERIAN CHURCH
2964 TILLICUM
at Gorge Plaza
Minister, Rev. G. D. Smith, M.A.
11 a.m.—Portrait of a Congregation
GUEST PREACHER
REV. WILBERT L. YOUNG
B.A., B.D., Toronto

KNOX
PRESBYTERIAN CHURCH
2964 Richmond Avenue
11:00
"THE CHOSEN PEOPLE"
Church School—11—All Depts.
Rev. A. M. Beaton, B.A.
Minister

St. Andrew's Presbyterian Church
Downtown — Douglas St. at Broughton
The Rev. Bruce J. Molloy, M.A., B.D., M.Th.
The Rev. Andrew J. Mowatt, C.D., B.A., B.D., D.D.
9:45 a.m. Bible Study
10 a.m. Youth Meetings
3 p.m. Church Membership Class
11 a.m. "WHY A QUALITY OF LIFE?"
(Church School, All Classes)
7 p.m. "ARE ALL MEN EQUAL?"
Rev. Bruce Molly at both Services

CENTRAL BAPTIST
CHURCH
833 PANDORA AVENUE
Pastor — Rev. Robert D. Holmes, B.Th.
Assistant to Pastor—Cecil V. Eno
Associate in Christian Education — Miss Verne Scott
8:45 A.M. and 11:00 A.M.
MR. NORMAN BARTON
Superintendent of Schools, Surry District
9:45 A.M.—FAMILY BIBLE SCHOOL
7 p.m.
MR. TOM McRAE, M.A., M.Ed.
plus
Mr. Neil Graham, Divisional Director of I.V.S.C. for B.C.
★★ Male Voice Choir ★★
"We preach Christ crucified, crowned and coming again"

Emmanuel Baptist Church
2121 CEDAR HILL CROSSROAD Tel 592-2418
Pastor: Norman K. Archer, B.D., A.L.B.C.
Lay Minister: Karl Janzen
Youth Minister: Norman Barton, M.A.
Minister of Media: Frank Martens
9:15 a.m. — Communion Service
9:30 a.m. Family Service
11:00 a.m. Morning Worship
GROWING TO MATURITY (3)
"HOW TO HANDLE GRIEF"
Pastor Archer preaching at both services.
6:15 p.m. Vesper Service
7:00 p.m. Evening Worship
Special visit of renowned Peruvian Christian Leader
SAMUEL ESCOBAR
A theme speaker at the "International Congress on Evangelism" at Lausanne, Switzerland
8:30 p.m.—Celebration Service
Unique
Communion by Candlelight
A Celebration of Love!
Also: Exclusive interview with Samuel Escobar

Glad Tidings
God's Word as it is- For Men as They Are.
PENTECOSTAL CHURCH 842 NORTH PARK ST.
CHRISTIAN EDUCATION HOUR
★ 50 Classes for All Ages
★ 5 Adult Classes
9:45 a.m.
PASTOR PAUL HAWKES
INVITES YOUR FAMILY
TO SPEND SUNDAY WITH US
11 a.m. "WAITING FOR SOMEONE TO DIE"
7 P.M.
THRILLING GOSPEL RALLY
SPESIAL MUSIC — BAND — CHOIR
THE PREACHINGS OF THE WORD OF GOD
PERSPECTIVE Friday, Channel 10 at 10
Friday, Oct. 25 PREMIERE showing of D. WILKERSON film "RETURN TO SODOM" 7:30 P.M.
Pastors: Paul Hawkes; Colin R. Wellard; Bill Hale
Colwood — Community Centre Children's Hall
9:45 and 11:00 a.m. Sundays 2219 Sooke Road
Rev. D. L. McMillan 478-5293
Esquimalt—Bethel Tabernacle—1100 Colville Road
Family Hour 9:30 a.m. Sunday
Prayer—Praise—Study 8:00 p.m. Wednesday
Dave Street — 386-6431
Royal Oak—Oldfield Road Gospel Chapel
Corner Oldfield and W. Saanich Roads
9:45 and 11:00 a.m.
Rev. Lawrence Henkle — 658-5908

CHRISTIAN REFORMED
Agnes and Glanford
WORSHIP SERVICES
at 10:30 a.m. and 7:00 p.m.
Minister: Rev. P. W. DeBruyne

CHRISTADELPHIAN
1396 McKenzie Ave.
Sunday School—9:30 a.m.
11:00 a.m.
Breaking of Bread
Lecture D.V.
7:30 p.m.
A GLORIOUS FUTURE -- IS THAT A CERTAINTY?
(Illustrated)
G. McADAMS

REFORMED EPISCOPAL CHURCH OF OUR LORD
Victoria's Historic Church
Corner Humboldt and Blanshard
Rector:
Rt. Rev. Gordon Stacey, D.D.
Morning Service 11 a.m.
Everyone Welcome
100th ANNIVERSARY
Nov. 3rd., 1974
Special Centennial Service
4 p.m. Nov. 3rd
Renovation Fund Donations
Box 751, Victoria

VICTORIA PRAYER GROUP
Wednesday October 23rd. at 3 p.m.
YM-YWCA Chapel, Courtney Street
Healing Prayers, Prophetic and Healing Light.
All Welcome.

Saanich Community Church
(Mennonite Brethren)
3220 Cedar Hill Road
THANKSGIVING
Rev. Dan Friesen
Pastor: G. L. Braun

NAZARENE
2571 Quadra Street
Rev. Eugene Culbertson
Pastor
Sunday Services:
Sunday School—9:45 a.m.
Morning Worship—11:00 a.m.
Evening Worship—6:00 p.m.

CHRISTIAN SCIENCE
FIRST CHURCH OF CHRIST, SCIENTIST
A Branch of The Mother Church, The First Church of Christ, Scientist, in Boston, Massachusetts.
Chamber St. at Pandora Ave.
Nursery and Elevator Available
SUNDAY SERVICES:
9:30 and 11:00 a.m.
Subject:
"DOCTRINE OF ATONEMENT"
Sunday School: 9:30 and 11:00 a.m
Testimony Meeting Wed., 8:00 p.m.
Free Public Reading Room
Open Daily — 1210 Broad St.
All Are Welcome
Listen Regularly to
"THE TRUTH THAT HEALS"
Sundays at 8:45 a.m.
CFMS, 98.5 mgs Chan. 12 Cablevision

WORLDWIDE CHURCH OF GOD
Affiliated with Ambassador College and Garner Ted Armstrong
SERVICES SATURDAY, 10:30 A.M.
2750 QUADRA STREET, VICTORIA, B.C.
Minister: Mr. G. Patrickson — Phone 477-4065
Listen to World Tomorrow, Broadcast 10:30 Nightly, CJVI

THE BRITISH-ISRAEL WORLD FEDERATION
Canada Victoria Branch
PUBLIC MEETING
Sunday Afternoon, Oct. 13
in the Dominion Hotel at 3 p.m.
Speaker Miss Dawn Brewer of Vancouver
Subject "THE TEN HORNS"
Radio Broadcasts every Sunday 10 a.m. and 10:15 a.m. on K.A.R.I. (550)

North Douglas Pentecostal Tabernacle
Douglas at Canterbury
Pastor: Rev. Harold Pendray
9:45 A.M. Sunday School
11:00 A.M. "BIBLE LOVERS"
7:15 P.M. "BLESSING TODAY—CURSE TOMORROW"
EVERYONE WELCOME

VICTORIA ALLIANCE CHURCH
1792 Townley Street — Telephone 592-1821
PASTOR: REV. H. G. CLARK
9:45 a.m.—Sunday School Hour. A class for every age
11:00 A.M. WORSHIP HOUR
7:00 P.M. LESSONS FROM JOB NO. 9
"Holding Forth the Word of Life"

PENTECOSTAL CHURCH
COLWOOD COMMUNITY CHILDREN'S HALL
2219 SOOKE ROAD
JOIN US 9:45 — Sunday School for All Ages
11:00 a.m. — MORNING SERVICE
Pastor Don McMillan welcomes you — 478-5293

TRINITY CHRISTIAN CENTRE
Just Off Craigflower
Raynor and Fullerton
The Difference Is Worth the Distance
11 a.m. and 7 p.m.
Pastor Harald Bredesen Ministering

NO Generation GAP
at
JAMES BAY UNITED
2 Services Sunday, 9:30 a.m. and 7:30 p.m.
Family Service and Study Groups for all Ages.
REG. CARBOL MINISTERING
Yauth Music and Inspiration at every service

VICTORIA TRUTH CENTRE
SCIENCE OF THOUGHT
Dr. E. M. Smiley, Minister
11:00 a.m. "I BELIEVE"
7:30 p.m. "YOU WON'T KNOW YOURSELF"
11:00 a.m.—Children's Church of the Golden Key and Young People's Society. All children are invited to attend this Church where children are invited to turn to God and receive their answers to life's questions.
1201 Fort St. EVERYONE WELCOME

FIRST UNITED CHURCH
Quadra at Balmoral
Rev. Hugh M. Hunter
Rev. Dr. J. Scott Leith
Mr. Lawrence E. Moon
Morning Worship
11:00 a.m.
WHY MISSIONS TODAY?
Miss Anne Black
Church-School students attend first part of service and then proceed to classes.
Nursery Facilities Provided
Music Director: R. Dale McIntosh, A.R.C.T., M.Ed., M. Music
Organist: Corinne Du Val, L.R.A.M., A.R.C.M.

METROPOLITAN UNITED CHURCH
Pandora at Quadra Street
Ministers:
Rev. A. E. King, B.A., D.D.
Rev. E. L. Butler, B.A., S.T.M.
Rev. A. Calder, B.A.
LAYMAN'S SUNDAY
11:00 a.m.
"NEWS — NOT VIEWS"
Don Morton
Chairman,
Victoria Presbytery
7:30 p.m.
"DOES ANYONE REALLY CARE?"
Rev. J. O. Simmons
Church for the Deaf, Vancouver

CENTENNIAL UNITED CHURCH
Gorge Road at David Street
(Opp. Colony Motor Inn)
Minister—Rev. John Travis
LAITY SUNDAY
11:00 A.M.
GUEST SPEAKER:
Mr. Keith Jamieson, M.Sc
MISSIONARY TO INDIA
"THE THIRD WAY IN THE THIRD WORLD"
Wednesday, October 23rd. at 8 p.m. reception in church hall for the Jamiesons' illustrated slide talk on their work in India
Everyone Welcome
Organist—Ian R. Westmacott, A.R.C.T.

ST. AIDAN'S UNITED CHURCH
Richmond at Cedar Hill X Road
Ministers:
Rev. J. Rae Allan
Rev. Clare Holmes
Music Director: Vera Barclay
Organist: Henry Pluym
9:30 and 11:00 a.m.
MORNING WORSHIP
Rev. Clare A. Holmes
Nursery Provided
Sunday School Both Times

Oak Bay United
Mitchell and Granite
Minister: Rev. W. Van Druten
Organist—R. Kroeger
Youth Director—Ron Fuller
9:30—Church School
11:00—Morning Worship
11:00 Report from the General Council
Dr. Trevor Thompson
Kinderkarten and Nursery

FAIRFIELD UNITED CHURCH
Corner of Moss and Fairfield Road
Ministers:
Rev. H. W. Kerley, B.A., B.D., Ph.D.
Organist Ian Beadle, Mus. D.
9:45 a.m.—Sunday School
11:00 a.m.—Morning Worship
Nursery and Kindergarten

belmont avenue united church
Rev. Wm. B. TAYLOR
where

2023 Belmont at Pembroke
Tel 386-2624 or 382-9528
Sunday Service - Sunday School 11:00am

CORDOVA BAY UNITED
5166 Cordova Bay Road
9:45 a.m., Morning Worship
Church School During the Service
Rev. Franck Patterson
477-6505

CADBORO BAY UNITED
2625 ARBUTUS ROAD
Dr. R. A. McLaren
Formerly of Naramata
10:00 a.m. "Conversion"
and Sunday School
Nursery Service Provided

James Bay United
Corner Michigan and Menzies
11:00 a.m.
Morning Service and Sunday School
Rev. R. H. Dobson

christ church cathedral
Quadra at Courtney
2 Blocks up from Douglas
8:00 a.m. Holy Eucharist
9:30 a.m. Family Eucharist
Instruction: The Rev. Peter Wilkinson
11:00 a.m. Sung Eucharist
Sermon: The Rev. Peter Wilkinson
5:15 p.m.—Family Eucharist
Instruction:
The Rev. P. Wilkinson
7:30 p.m.—Evensong
Sermon:
The Rev. P. Wilkinson
WEEKDAYS
Mattins 9:00 a.m.
Evensong 5:15 p.m.
Holy Eucharist:
Tuesday 11:00 a.m.
Wednesday 11:00 a.m.
Thursday 7:30 a.m.
Friday 12:15 p.m.

ST. MARY'S
ELGIN ROAD
The Parish Church of Oak Bay
The Ven. Hywel J. Jones, L.Th., Rector
8:30 a.m.—Holy Communion
9:30 a.m.—Family Eucharist
11:00 a.m.—Mattins
Preacher: The Rector
Dedication of window in memory of Edith Emma Ellis
4:00 p.m.—Evensong
Sunday School
11:00 a.m.—All Depts.
Thursday
10:30 a.m.—Holy Communion

ST. MATTHIAS'
Richmond at Richardson
Rector
Rev. W. E. Greenhalgh L.Th
Assistant
Rev. David Fuller B.Sc., M.Th.
8 a.m. Holy Communion
10:30 a.m. Choral Eucharist
Church School, Nursery
Preacher: Bishop G. R. Calvert
Thursdays: 10:30 a.m.
Holy Communion

ST. LUKE'S
(Corner Cedar Hill and Cedar Hill X Road)
Rector:
The Venerable C. E. F. Wolff
Organist: Dr. Ian L. Bradley
ST. LUKE'S DEDICATION FESTIVAL
The 14th Anniversary of the Founding of the Parish
8:00 a.m.—Holy Communion
11:00 a.m.—PARISH FAMILY EUCHARIST
Celebrant and Preacher:
The Rt. Reverend F. R. Gartrell, D.D.
Bishop of the Diocese
7:30 p.m.—FESTAL EVENSONG

ST. JOHN'S
QUADRA AT MASON
8 a.m.—Holy Communion
9:30 a.m.—Family Service and Sunday School
Address:
Canon Grahame Baker
Nursery Facilities at 9:30
11 a.m. Holy Communion
Sermon:
The Rev' Cynt Venables
7:30 p.m. Evensong
Sermon: Mr. J. H. Ozard
Thursday 10:30 a.m.
Holy Communion

St. Philip's Church
Nell Street and Eastdowne Road
Rector—Rev. D. Neil Robinson
8:00 A.M. Holy Communion
9:30 A.M. Family Eucharist
11:00 A.M. Choral Communion
7:30 P.M. All in a Family
Wed. 7:30 P.M. Holy Communion

ST. ALBAN'S
Ryan and Belmont
8:00 a.m.—Holy Communion
11:00 a.m.—Mattins and Sunday School
7:30 p.m.—Evensong
Wednesday
9:30 a.m.—Holy Communion
The Rev. F. W. Hayes

Church of St. George the Martyr
Cadboro Bay Road and Maynard Street
Canon Charles Bishop, Rector
8:00 a.m.—Holy Communion
9:30 a.m.—Holy Communion
Bible Study for all Ages
Choral Communion
Rev. Marlowe Anderson preaching

ST. BARNABAS'
Belmont and Begbie
7:45—Mattins, Holy Communion
9:30—Eucharist
10:30—Sung Mass, Sermon
7:30 p.m.—Solemn Evensong
HOLY COMMUNION DAILY
Rector: Canon B. T. Page, M.A.
384-2978

Parish of All Saints and St. Columba View Royal
ALL SAINTS
8:00 A.M. HOLY COMMUNION
ST. COLUMBA
10:00 A.M. MATTINS
Rev. C. E. Lonsdale

ST. DUNSTANS
Tyndall and San Juan St.
8:00 a.m., Holy Communion
9:30 a.m., Family Eucharist
Rev. W. J. Lunny, 477-1422

United

GARDEN CITY UNITED
4054 Carey Road
10 a.m.
Service and Church School
Rev. Geoffrey Smith
477-6380

A Warm Welcome Awaits You at
GORDON HEAD UNITED
Tyndall and San Juan St.
11:00 a.m.
MORNING SERVICE
Church School for all ages
Rev. Franck Patterson
477-6505

MEET MARJORIE CLARK
Author of "Captive on the Ho Chi Minh Trail"
(the Lloyd Oppel story)
at the Christian Book Room
631 Johnson St. 384-7534
TODAY, SATURDAY
OCTOBER 19
10:30 a.m.-12 noon
Parking stamps provided for all city parkades.

CITY AND DISTRICT CHURCHES

LUTHERAN

GRACE LUTHERAN CHURCH
1273 Fort St. 383-5256
Lutheran Church in America
(Across from Central Junior High)
11 a.m.—Holy Communion Service
Minister: Rev. Ronald Nelson
"Come, let us worship the Lord!"

LUTHERAN CHURCH OF THE CROSS
Cedar Hill and Cedar Hill Crossroad
Alfred J. C. Johnson, Pastor, 477-3851
10:00 a.m.—Divine Worship Service
11:00 a.m.—Sunday School and Bible Class
The Church Where Families Worship Together.
Evangelical Lutheran Church of Canada (E.L.C.C.—formerly A.L.C.)
Visitors Welcome

HOPE LUTHERAN CHURCH
MISSOURI SYNOD
1924 Carrick Street off Foul Bay
The Rev. L. M. Carlson, Pastor. 592-2308
Sunday School and Bible Class, 9:45 a.m.
Worship Service, 11:00 a.m.
A Church of "The Lutheran Hour" and "This Is the Life"

GOOD SHEPHERD LUTHERAN CHURCH
2815 Cedar Hill Road
Rev. Fred Knebel, Pastor
10 a.m.—English Service
11 a.m.—German Service
11 a.m.—Sunday School

PSYCHIC SCIENCE

VICTORIA CENTRE OF PSYCHIC SCIENCE
819 Fort Street
Sundays, 11 a.m.
Worship and Social Fellowship
Clairvoyance at every service.
Sunday School—4 to 12 years.
Mondays, between 7 and 9 p.m.—Contact Healing
Social and information period.
Every 1st and 3rd Wednesday monthly
Tea and Psychic Readings—1:30-3:15 p.m.

SOCIETY OF FRIENDS

SOCIETY OF FRIENDS (Quakers)
MEETING FOR WORSHIP
SUNDAY, 11 A.M.
VISITORS WELCOME
1831 FERN STREET

EVANGELICAL FREE CHURCH

PARKDALE EVAN. FREE CHURCH
1095 Tolmie Ave. 382-7513
SUNDAY
Sunday School—9:45 a.m.
Morning Worship—11:00 a.m.
Evening Worship 7 p.m.
Pastor, Carl Klassen
479-4431 384-3846

UNITARIAN

UNITARIAN CHURCH OF VICTORIA
106 Superior Street
10:30 a.m.—United Nations Sunday
Speaker: Dr. Hugh Keenlyside
7:30 p.m.—Fireside Hour
EVERYONE WELCOME

SPIRITUALIST

OPEN DOOR SPIRITUALIST CHURCH
1600 Cook St.
Sunday 7 p.m.—Rev. R. Harris
Wed. 8 p.m.—Julian North, Guest Speaker
Psychometry. Healing.
Welcome to the Friendly Church.

GOSPEL HALLS

OAKLANDS CHAPEL
Fernwood and Cedar Hill Road
Sunday
9:30 a.m.—Breaking of Bread
11:15 a.m.—Family Bible Hour
Speaker: Mr. Huron Sheppard of Duncan
7:00 p.m.—Evening Service
Speaker: Mr. Huron Sheppard of Duncan
Thurs. 8:00 p.m.—Prayer and Bible Study
For Information and Counselling Monday through Friday
Office Hours: 10-12 a.m. — 385-5843

VICTORIA GOSPEL CHAPEL
935 Pandora Ave.
Sunday, October 20, 1974
9:30 a.m.
Worship and Breaking of Bread
11:15 a.m.
Sunday School, Bible Class and Family Bible Hour
Speaker: Mr. Stan Oliver
7:00 p.m.
Gospel Meeting
Young People
Wednesday, October 23
Prayer and Bible Study

ULTIMATE ADVENTURE
The thrilling story of a motorcycle caravan across the Sahara.
VICTORIA FOURSQUARE GOSPEL CHURCH
891 Esquimalt Rd.
October 20, 7 p.m.
"The end of your search for a friendly church."

The little old lady gave diners a treat

Wide-brimmed blue hat, well worn suit, swollen feet stuffed into black pumps

ROME (UPI)—Along with the wine, the spaghetti, the veal and the fruit of a long lunch at an open air trattoria, come the beggars.

They may be cats, scrawny street scufflers who fight over any leftover bits of meat, fish or sauce-soaked bread you flip them from your plate.

They may be gypsies, barefoot brown children stretching out hands and watched by older sisters in long faded skirts anchoring babies on their shoulders.

Or just the poor: grizzled men with guitars, or ragged little girls holding crudely printed signs telling of sick mothers, out of work fathers, many siblings, and little hope.

Usually restaurant customers pay them scant attention, or just brush them away with a gesture or small coin. But occasionally one comes along who can transformthe entire afternoon.

Such as a small, wrinkled woman who leans on a cane.

On a certain Saturday at a certain downtown trattoria, she carefully pulled a mandolin from a plastic case and played sweet, sad, slightly out of tune melodies to five tables of dinners.

Obviously, she was a lady.

She was a lady from her once-fashionable wide brimmed blue hat, to her well cut but well worn suit, to her swollen feet stuffed into battered black leather pumps, to her cultured accent as she offered change to someone who gave her an extra large donation.

She half closed her eyes and looked over the heads of her listeners as she played, slowly, with knotted fingers.

Every once in a while as she turned, sunlight glinted from the dark glasses clipped to the throat of her old blue and white silk blouse.

Folks stopped in the air. The diners stopped talking.

They included some American musicians discussing arrangements for a concert, the director of a sculpture foundry and a friend, and a pair of Italian brothers with their American wives, new baby and mother-in-law.

The restauranteur and his wife watched from the door.

She played her tunes, seeming oblivious to her audience, or to the ragged cats that rubbed up against her legs.

She stopped, and stiffly, upright, went from table to table collecting coins and sometimes a note in a red plastic ashtray.

The Italian brothers asked her to stop, offering her something to eat.

"Do you mind posing with the baby for a picture or two?" the father of the little girl asked.

"Not at all," she replied.

Full of the dignity of poverty and age she stood frozen by the baby carriage, glaring into the lens. The little girl gurgled as the old woman composed herself as if her portrait were being painted.

"E la vecchiaia e l'infanzia," she smiled to the father —"it is old age and infancy."

Afterward, as she was packing up her mandolin to go on to the next restaurant, she was singing to herself under her breath.

It was a song about butterflies and roses.

Hassles sorted out

Work-to-rule action by 380 workers at Gorge Road Hospital is no longer a possibility.

Recent labor-management meetings at the rehabilitation facility have resulted in a "remarkable improvement in relations," Bill Muir, Vancouver Island representative of the Hospital Employees Union, said after a union meeting Thursday night.

Union members voted unanimously "not to proceed with work-to-rule action at this time," Muir said.

Such action was discussed last month to force the hospital to resolve 14 points of contention, including premium pay for certain holidays, retroactive pay for student practical nurses and recognition of the union as sole bargaining agent.

Muir said the union has reached an "understanding" on the issues with management, which has now agreed to give back pay to student nurses and pay premium pay for Christmas, Labor Day and Good Friday.

Surrey man dies in crash

SURREY, B.C. (CP)—Danny Flanagan, 24, of Surrey died early Thursday when the car he was driving went out of control and struck a power pole. Two other young men in the car were treated for minor injuries.

FOLLOW THIS VICTORIA ENTERTAINMENT GUIDE

BUTCHART GARDENS. AUTUMN! Just about the most beautiful, most colorful time of the year in these famous gardens. Should it shower, don't worry, there's free use of umbrellas for everybody. Usually warmer out here, too! Open every day 9 a.m. to 5:00 p.m. Plan now for one of your happiest outings!

BUTCHART GARDENS, KNOWN THROUGHOUT THE WORLD FOR THEIR INCREDIBLE BEAUTY . . . EVER CHANGING, ALWAYS LOVELY! Skilful planning, constant replanting, dedicated gardeners pooling their ideas and knowledge, keep them that way week after week, season after season. Developed from an old abandoned limestone quarry over half a century ago, they have grown to become one of the world's most unusual, written about, talked about, admired attractions.

BUTCHART GARDENS. Snack and Coffee Bar is always open.

FRIENDS ARRIVING? Take them to see these lovely gardens. One of the nicest and most appreciated ways to entertain.

THE OLD FORGE—Dancing six nights a week to the fabulous sounds of the Brothers Forbes in one of Canada's largest and most luxurious night clubs. Excellent late evening menu. No tables reserved after 9:00 p.m. Fridays or Saturdays, Strathcona Hotel, 919 Douglas St. 383-7137.

LIKE TO MEET PEOPLE, PLAY CARDS? Games for new players, on non-gambling duplicate bridge. Mondays 7:30 p.m. 1282 Gladstone Ave. Bridge lessons, Wednesdays, 1 p.m. For information 383-6549 or 383-7415.

ROYAL OAK INN SUNDAY BUFFET SUPPER — Victoria's family Inn for the best food surroundings and service. **EVERY SUNDAY** in the **THATCH** 5-8:30 p.m. For excellent cuisine the **STRATHMORE DINING ROOM.** Roast Beef and Specialty Steaks feature of the house. Reservations, please 658-5231, 4680 Elk Lake Drive.

MEMORIAL ARENA
SATURDAY
FAMILY SKATING
10:30 - 12 Noon

ESKIMO PRINTS WANTED

Private collector wishes to purchase Dorset Eskimo prints. Give description, year produced, artist's name and asking price.

Write
Victoria Press Box 9

CREST MOTOR INN

BUSINESSMEN'S LUNCHEON
11:30 a.m. to 3:00 p.m.
Featuring Daily Specials

PROVINCIAL DINING ROOM AND COFFEE SHOP
OPEN WEEKDAYS
7 a.m.-10 p.m.
SUNDAYS and HOLIDAYS
8 a.m.-10 p.m.
386-2421
544 BELLEVILLE ST.
Facing the Inner Harbour

COMING OCT. 25, 7:30 p.m.
DAVE WILKERSON FILM
"RETURN TO SODOM"

PRIVATE INSTRUCTION GIVEN
In the
FINE ARTS
10 Sessions 2 Hours In Length
$100.00
If Interested
For Detailed Information
Telephone 385-4288
Arlene Bolokoski

TAKE SEX OUT OF THE HOME & PUT IT IN THE GUTTER WHERE IT BELONGS.
"THE FILTHIEST SHOW IN TOWN"
IT'S HILARIOUSLY OUTRAGEOUS
Warning: Some Nudity; Extremely Explicit Suggestive Dialogue Throughout. — B.C. Classifier.
FOX CINEMA
QUADRA AT HILLSIDE
382-3370
NITELY 7 & 9
FEATURE 7:35 & 9:35
East Indian Show — Sunday 3 p.m.
"PECHAN"
Starring: Manoj Kumar, Babita, Balraj Sahani, Chand Usmani
(Color with English Sub.)

She'll coax the blues right out of your heart.
MAME

LUCILLE BALL as "MAME"
CO-STARRING BEATRICE ARTHUR · ROBERT PRESTON as Beauregard
From Warner Bros. Panavision® Technicolor®
Adults $2.00
Students $1.75
G. Age $1.00
Children 75¢
OAK BAY 2187 OAK BAY AVE 598-2213
6:50 and 9:05
General Ent.
Closed Sunday

Dine Downtown at the
Family Restaurant
Enjoy satisfying, inexpensive "dining-out" often at SCOTT'S!
Open 24 Hours Every Day For Your Dining Pleasure
SCOTT'S RESTAURANT
650 YATES at Douglas

John Minshall Presents

SEE THE EXTRAORDINARY GUITARIST
CHARLIE BYRD
in concert
FRIDAY, NOV. 1—8:30 P.M.
McPherson Playhouse
Tickets $5.50, $4.50, $3.50
Available at McPherson Box Office
Pandora at Gov't.

FROM THE PEOPLE WHO GAVE YOU NOT NOW, DARLING.
I DID IT FOR ALVIN!
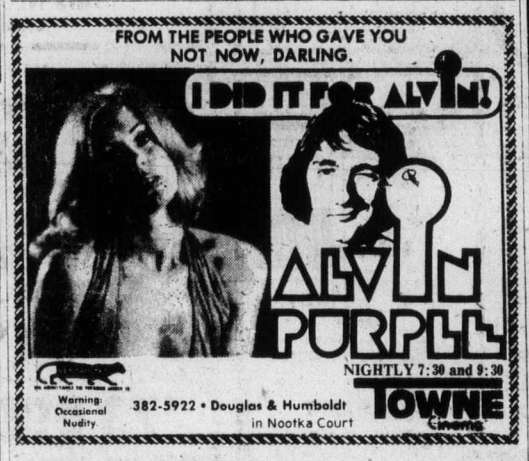
ALVIN PURPLE
Warning: Occasional Nudity.
NIGHTLY 7:30 and 9:30
382-5922 • Douglas & Humboldt in Nootka Court
TOWNE Cinema

ALICE'S ADVENTURES IN WONDERLAND
A RAINBOW ADVENTURE FILM PRODUCED BY JOSEF SHAFTEL
TODD-AO 35
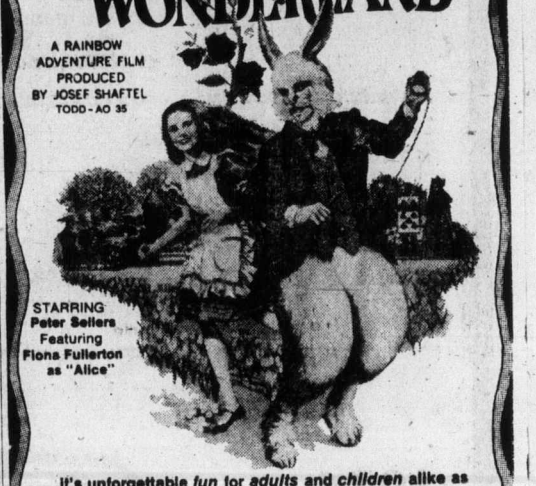
STARRING Peter Sellers Featuring Fiona Fullerton as "Alice"
It's unforgettable fun for adults and children alike as the world's third best selling novel explodes to life...
SPECIAL MATINEES
Saturday 1:00 and 3:00 p.m.
Sunday 2:00 and 4:00 p.m.
ALL SEATS 75¢
ODEON 2
780 YATES STREET
383-0513

Wilson's Restaurant Theatre
Old Country Sing-a-Long & Dance
WITH ERIC, BOB & JOHNNY
Tuesday thru Saturday 6-9 p.m. - Show 9 - 2 a.m.
Come to Dinner - Beef's our Specialty
THE WILSON INN 850 Blanshard St. - Reservations 385-6787

VICTORIA CHINATOWN LIONS CLUB
19TH. ANNUAL LANTERN FESTIVAL
SAT. OCT. 19TH.
1-10 P.M.
HIGH SCHOOL
Admission: $1

ESQUIMALT SPORTS CENTRE
ICE SKATING
SATURDAY
10:30 a.m. to 12 Noon FAMILY SKATING
2:00 p.m. to 4:00 p.m. PUBLIC SKATING
8:15 p.m. to 10:00 p.m. STUDENTS' JAMBOREE
SUNDAY
2:00 p.m. to 4:00 p.m. PUBLIC SKATING
8:15 p.m. to 10:00 p.m. ADULT SKATING
WEDNESDAY
12:30 to 2:00 p.m. TINY TOTS and PARENTS
3:30 p.m. to 5:00 p.m. SCHOOL SKATING
Skate Rentals and Sharpening Available

JERRY LEWIS as "THE NUTTY PROFESSOR"
JERRY LEWIS as The DISORDERLY ORDERLY
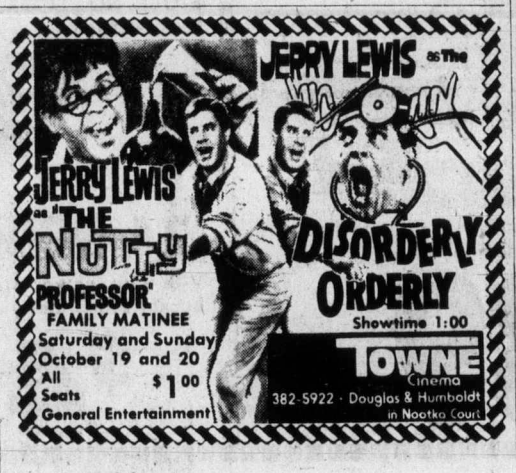
FAMILY MATINEE
Saturday and Sunday
October 19 and 20
All Seats $1.00
General Entertainment
Showtime 1:00
TOWNE Cinema
382-5922 · Douglas & Humboldt in Nootka Court

MOVIE GUIDE
NOW SHOWING
11 HARROWHOUSE
20th Century Fox Presents
CHARLES GRODIN CANDICE BERGEN
JAMES MASON TREVOR HOWARD JOHN GIELGUD
ROYAL
805 BROUGHTON—383-3711
Sat. at 1:30, 3:25, 5:25, 7:20, 9:35
Sun. at 7:25, 9:25 only
General Ent.

Esso (voyageur) Esso RESTAURANT

● Family Dining ● 90 Seat Dining Room
● Air Conditioned ● Banquet Facilities
● Block and Party Ice ● Gasoline ● Propane
● Marine Gas
OPEN 7 DAYS A WEEK
Use Your Esso or Chargex for Gas or Meals
For Reservations
652-1146
10 Miles Down Pat Bay Hwy. at Mt. Newton X Road

The Nordic Invasion

Little Denmark
Dinner Music by GLEN STEVENSON at the Piano Fri. Sat. Sun.
31 BASTION SQ.
OPEN FROM
11:30 a.m. 2:00 p.m.
5:00 p.m. - 10:00 p.m.
Reservations 385-8833

COMING NOV. 2nd, 8:00 P.M.
Couriers and Royal Heirs
OAK BAY JUNIOR SECONDARY
Tickets: LESLIE'S—SAUNDERS & HITCHMAN

Shows Nightly 7:10 - 9:10
Matinees Fri.-Sat.-Sun. 1:30-3:05-5:05
ODEON 1
780 YATES STREET
383-0513

Chariots of the Gods?
COMPLETE UNCUT VERSION
General Children 75c

Who will be alive when the hands stop?

Emanuel L. Wolf presents
JAMES COBURN
THE INTERNECINE PROJECT
A FANCY WORD FOR MULTIPLE MURDER.
CAPITOL
805 YATES—384-8811
Sat. and Sun. at: 1:30, 3:25, 5:25, 7:25, 9:30
MATURE ENT.

UPSTAIRS
"THE CRYSTAL BALLROOM"
"AVALANCHE"
Fri. - Sat. Only
STARDUST
DANCE TO THE SOUNDS OF
"ASPARAGUS"
(DOWNSTAIRS)
Continental Dining
Tues.-Thurs. 5-11 p.m.
Fri., Sat. 6-11 p.m.
1037 View Street 385-1031

ENTREMONT PLAYS RAVEL
World famous French pianist
PHILIPPE ENTREMONT
will perform with the
VICTORIA SYMPHONY ORCHESTRA
Conductor: LASZLO GATI
AT THE ROYAL THEATRE
Sunday, 20th October, 2:30 p.m.
Monday, 21st October, 8:30 p.m.
Concerto for the Left Hand Ravel
Concerto in G Major for Piano and Orchestra Ravel
The programme also features Esquisse by Francois Morel, well known Canadian composer, and a first performance by the Orchestra of the exciting Mexican "Huapango" by Moncayo.
Tickets at Symphony Box Office
385-6515
748 Johnson Street
THESE CONCERTS SPONSORED BY CP AIR

IT'S SURVIVAL OF THE FIERCEST AND THE FUNNIEST.
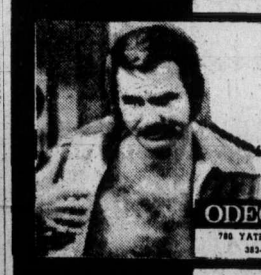
BURT REYNOLDS
"THE LONGEST YARD"
Mature: Frequent Coarse Language. B.C. Cl.
ODEON 2
780 YATES STREET
383-0513
Sat. Shows 5:05, 7:15, 9:25
Sun. Shows 7:15, 9:25

No one's faster than Crazy Larry, except Dirty Mary!

PETER FONDA and SUSAN GEORGE as dirty Mary crazy Larry
color by DELUXE
MATURE
Warning: Coarse Language throughout. —R. W. McDonald.
Saturday at: 1:15, 3:00, 5:00, 7:00, 9:05
Sunday at: 1:30, 3:30, 5:05, 7:00, 9:05
CORONET & TILLICUM Drive-In
836 YATES ST.—383-6414
BURNSIDE AT TILLICUM—382-7531
ADDED FEATURE DRIVE-IN ONLY! "The Paper Chase"
GATES: 7:15 SHOW: 8:00
STARTS SUNDAY AT DRIVE-IN ONLY!!
LAST DETAIL — STONE KILLER
3 DAYS ONLY!

Nightly 7:00 — 9:05
Matinees Sat. — 1:00, 3:00, 5:00 Sun. — 3:00 only Wed. 1:00, 3:00 only.
HAIDA
808 YATES STREET
382-4278
General
RICHARD HARRIS OMAR SHARIF
"JUGGERNAUT"
THE GREATEST SEA ADVENTURE IN HISTORY HAS JUST BEGUN

Mature Ent.
Warning: Parents—Juvenile problems in Sex.
COUNTING HOUSE CINEMA 1
BROAD AT BROUGHTON
383-3434
Shows Nightly 7:20-9:20
Sat. Matinee 2:00
Our Time

COUNTING HOUSE CINEMA 2
BROAD AT BROUGHTON
383-3434
Nightly 7:10-9:15
Sat. Mat. 2 p.m.
Ends Thurs.
MONTY PYTHON'S "AND NOW FOR SOMETHING COMPLETELY DIFFERENT"
General Ent.

70 MUSICAL INSTRUMENTS

SCHOOL BAND RENTALS

Write, Phone or Drop In

TRADES — TERMS
CHARGEX — MASTERCHARGE

PAMUS

MUSICAL INSTRUMENTS
"Where Good Music Begins"
1108 Blanshard St. (at Fort)
386-8475

LEEDY COMPLETE DRUM SET, good condition. $200. 479-5452.

FOR SALE, B FLAT CLARINET, $80, phone 592-1157.

BOOSEY AND HAWKES CLARInet, new condition, $75. 385-9975.

AMPEG V4 GUITAR AMP. $375 383-6566

71 MUSIC TEACHERS

BERNIE

PORTER MUSIC

TEACHING "VICTORIANS" ON THE INSTRUMENT OF THEIR CHOICE FOR OVER 23 YRS. PROFESSIONAL INSTRUCTION ONLY. OPEN TILL 9 FOR YOUR MUSICAL SHOPPING NEEDS. PHONE 382-9542. DROVE IN—PARK FREE.

Sound Source

LESSON STUDIOS

Lessons for beginners, intermediate, advanced and professional in acoustic, electric and bass guitar; drums; keyboards; accordion, brass and reed teachers also available. Call 598-3514 for lesson information.

PRIVATE
MUSIC LESSONS

Piano, flute, guitar, drums, sax, clarinet, etc.

HALL/FAIRFIELD
MUSIC CENTRE LTD.
728 FORT 385-3307

PIANO LESSONS IN YOUR home, all areas — Victoria, Colwood, Sooke, beginners to advanced, children accepted 383-5882.

PIANO TEACHER NEAR JUBILee hospital. Mrs. Andison A.R.C.T., R.M.T. 382-3385.

BANJO AND GUITAR LESSONS, Bluegrass and Old Time Music. Call Ian after 5, 384-4666.

DANNY DEEN FLUTE STUDIO. Now taking students, flute, saxophone, clarinet. 382-2068.

ORGAN INSTRUCTIONS FOR BEginners. 598-7615.

77 MOTORCYCLES

—HALF PRICE—
Absolutely Immaculate '73 Suzuki TS400 Enduro, helmet, and shop manual. 478-7898.

"850 COMMANDO"
'73 Norton. Low mileage. Les Blow's Cycle. 384-7843, $1595 or best offer.

1971 BMW R50-5, HALF FARING, Craven saddle bags, 13,000 original miles, $1250 firm. 743-5200 Cobble Hill anytime.

GET READY FOR THIS winter. Enduro, 1972 Yamaha $250. Good shape and only $515. 479-7498.

1969 HONDA 750-4 EXCELLENT condition, 8500 miles. 477-8324 phone between 4 - 7 p.m.

1974 YAMAHA 250 ENDURO, 400 original miles, excellent condition $1100 firm. 478-2664.

HUNTER'S SPECIAL
Honda 90 trail, high-low trans. 749-3749 after 4 p.m.

GIBSON SUNBURST LES PAUL, large humbuckings, with case. 384-0679.

1970 HONDA CB175, ONLY 8,300 miles, excellent condition, new pistons, rings. $450. 386-9405.

ENDURO SPECIAL
'73 Yamaha, extras, $700. 652-3219 after 6 p.m.

FOR SALE; 1971 BSA, GOOD condition, best offer takes. 592-6404.

LEAVING TOWN, MUST SELL. 73 Norton Motorcycle, 750 1,200 miles. What offers? 384-3787.

MONTESA BULTACO
VICTORIA MOTORCYCLE SALES
592 Ledsham Rd. 478-1123

1972 KAWASAKI 250, IMMACUlate condition, 2,500 miles. Open to offers. 479-2215 after 5.

1974 YAMAHA 650 CC, EXcellent condition. Low mileage. offers. 384-2669.

HONDA 70 TRAIL, $298. SUZUKI 50 street, $250. Low mileages. 382-1518.

1971 350 HONDA, $475 OR closest offer 477-8742.

'74 HODAKA COMBAT 125 CC. 477-2380.

1972 HONDA 500, EXCELLENT condition, $1,000. 383-846.

1973 YAMAHA 80, GOOD CONDItion, phone 642-5404.

FULLY CHOPPED 650 TRIUMPH, best offer. 384-8953.

77 MOTORCYCLES

Nobody Undersells
WORLD OF PLEASURE

USED — USED
A-L-L M-A-K-E-S

73 KAWASAKI 250-F11
Now $795
58 TRIUMPH 650
Now $695
72 SUZUKI T-500
Now $845
72 YAMAHA 650
Now $1095
73 TRIUMPH 650—5 spd.
Now $1395
73 OSSA 250
Now $795

USED—SPECIAL—USED
Yamaha 350 — R5
Was $775 Today $675

H—O—N—D—A
SAVE—TODAY—SAVE
NEW MT125
Was $949 Today $869

NO MONEY DOWN
On Approved Credit

WORLD of Pleasure

Pearson's World of Pleasure Ltd.
Dealer No. 8443
386-8424 3386 Douglas 382-222
Next to Red Lion Inn
9 to 6 — Sat. 'til 5

NEW BIKE CLEARANCE

YAMAHA 80cc Mini Trails
Reg. $545 SPECIAL $499

YAMAHA 200 cc electric start
Reg. $1150 SPECIAL $899

YAMAHA 250 cc Twin
Reg. $1295 SPECIAL $1095

USED BIKE CLEARANCE

BULTACO 250 cc Sherpa TT
Was $695 SPECIAL $695

72 YAMAHA 250 cc Enduro
Was $750 SPECIAL $625

SUPER SPECIAL

NEW 80 cc BOSS MINI ENDUROS
4 speed c-w lights and speedo. Sugg. List $546.
As is — assembled and serviced

$349.95

AVAILABLE NOW AT

MULLINS MARINE SALES LTD.
925 Yates St. 382-1928
Dealer No. 7968

USED

72 HONDA 750
Was $1700
NOW $1595

72 HONDA 350
Was $890
NOW $690

72 KAWASAKI 90
Was $325
NOW $250

FREDERICK MOTORS
616 Queens 383-0823
D.L. 7080

BARGAIN

73 YAMAHA 750

DePAPE MOTORS LTD
384-8035
760 JOHNSON STREET
Dealer License No. D-6302

HONDA MINIS
Now Only $415
Limited Quantity
BROOKLANDS MOTORCYCLES
937 Fort D-7595 383-5926

MUST SELL!
1974 Harley Sportster, $2,600 firm. 4,000 miles, immacualte condition. Will consider trade for small car, van or truck. 386-1994, 4 p.m -7 p.m.

MINI BIKES
From $189.95. Several models to choose rom.
VIC LAWNMOWER HOSPITAL
834 Johnson Street 386-8338

1966 HONDA, $150 OR BEST offer. 748-2202. Duncan.

1974 CR 250 HONDA ELSINORE plus extras. 477-1406.

SIDE CAR, FITS ANY BIKE, like new, 382-3758.

1973 YAMAHA 250 MX, MINT condition, phone 479-2186.

1972 KAWASAKI 175 ENDURO, excellent condition, 652-2900.

77 MOTORCYCLES

AS NEW SPECIALS

1974 HONDA MT 250 cc Enduro
1183 miles Special $1099

1973 HONDA XL 175 cc Enduro
996 miles Special $899

1972 YAMAHA 200 cc Twin
545 miles Special $699

1972 YAMAHA 100 cc Twin
653 miles Special $499

Colwood Honda
Div. Mullins Marine
2781 Millstream 478-8831
D-8817

HONDA 50 MINI TRAIL. $275 OR offers. 479-5659.

'71 500 SUZUKI, IN EXCELLENT condition, $750. 479-2710.

'72 HONDA 350, $700 OR OFFERS. Phone 384-6535.

1973 SUZUKI TM125, EXCELLENT condition best offer. 386-0080.

78 BICYCLES

Russ Hay
On Government
Between Bay and Hillside
384-4722
The Leading Bike Shop

Robinson's

For Complete Bicycle Overhaul and Repairs
Trades Accessories
1307 Broad 385-3429

10-SPEED CLEARANCE
SAVE — SAVE — SAVE
ON
Better quality French, Italian, Japanese and English 10-speeds at greatly reduced prices.
MULLINS MARINE SALES LTD.
382-1928 925 Yates St. 382-4515

GORDON'S SPORTING GOODS
1030 Hillside 382-5815

15 3-YEAR-OLD MEN'S AND ladies' full sized standard bikes. $25 each. Monday 10 a.m.-5 p.m. 825 Burdett. See Dave Bowman.

TRY D. G. AUTO AND CYCLE for the bicycle you've been looking for. 10-speeds from $84.95. 3244 Douglas. 382-4012.

CRESCENT PRO FOR THE DIScriminating cyclist. 24½" Reynolds frame. Campag equipped. What offers? 384-8202.

NEW BRC 10-SPEED, 23" frame, super sport, cost $130, asking $110. 388-7915.

PEUGEOT TEN SPEED FOR sale, excellent condition. Offers. Phone 383-4517.

24" Girls or Ladies bike, $30. 18" bike, suitable for 5-8 year old $30, 479-6552.

MEN'S 3 SPEED PHILIPS, brand new, never used. $90. No calls after 10 p.m. 592-2666.

NEW GITANE INTERCLUB, IMmaculate condition, $100 or best offer. Phone 598-2201.

TWO 10-SPEED BIKES. ALSO girls' bicycle. 598-3266.

BOYS' PEUGEOT 10-SPEED bike, $100. 477-1344, before 5 p.m.

PHILLIPS 10 SPEED, 21". $50. 388-4681.

TWO 3-SPEED GOLDEN HAWKE Girls bikes, each $20. 592-3051.

Rare Opportunity Custom Built German 48 ft. Twin Diesel Yacht

Steel hull, twin Cummins diesel 185 h.p. each, large genuine teak deck. Easily sleeps five adults, 3 children. Many accessories. Boathouse at Maple Bay available. Price middle 60's cash, offers. Phone 687-2696 or 921-9809, weekdays.

MV CIRCA
58' Ex tug, fully converted, live aboard, new hull up, washer, dryer, deep freeze, bath, shag carpet, full galley, depth sounder, etc Diesel GM 671. Auxiliary boat Appraised value $49,000. Phone Vancouver 682-9404 days Monday-Friday, 263-4928 or 684-9037 evenings and weekends.

SIDNEY PROPELLER MARINE POWER LTD.
Authorized sales and service on Espar heaters, aluminum and bronze propellers, Farymann diesel, Universal Atomic 4, Volvo, Vire and sailboat hardware. 656-3421.

CANOE COVE 36
Fully equipped, twin Chrysler powered, sounder, sniffer, blowers, hot and cold pressure water, radios, AM and CB, stereo tape deck, dinghy, etc. Excellent cruising boat. For further information contact, 652-2133.

36' COMMAND BRIDGE CRUISer. New Mercury 302 V8, inboards, dual controls. Now out of water for survey and painting. Asking $29,500. Consider trade and will finance at 10½%. For info call 382-7341 or 656-6130.

35' MONK BRIDGE DECK CRUISer, sleeps 6, 1970 V8 motor — low hours. Must sell. Well equipped. Live aboard at low cost and avoid high taxes. Asking $18,500 consider all offers or smaller trade. 656-6130 or 382-7341.

1965, 17' SPENCER BUILT BOAT powered by a 1964, 60 h.p., 4-cylinder engine. Also has a 1970, 6 h.p. Comes complete with a 1966 Roadrunner tilt trailer. Must sell, asking $1,375. 384-0034.

32 X 11 TRICABIN CRUISER. Owner living aboard, 517 Head St. Ask for Mitch, evenings or weekends. Take motor home in trade. $13,500.

18 FT. KEEL SLOOP, RED cedar on oak, teak decks, all SS rigging, dacron sails, $3200. Cove Yachts, RR No. 1, Duncan 748-5136 eves. 746-7397.

14'6" GLASSCRAFT 75 H.P. Johnson, electric start, tach and gauges, trailer, cover, will demonstrate, $1400, 386-9343 between 7 and 10 p.m.

40 H.P. JOHNSON ELECTRIC start with controls, excellent, $25 small older trolling motor, runs well $25. 1094 Sluggett, Brentwood. 652-3770.

LIKE NEW 12' CLINKER CAVEL Sea boat 7.5 Evinrude and trailer. $550 or offers. Outboard Motor parts for sale. 592-3743.

1973 19' REINELL BOAT, 140 H.P. Mercruiser, head, stereo, carpet, trailer. Immaculate condition. $6650. 478-8377.

WANTED PROPELLER FOR 18 h.p. Johnson, also ¾" shaft 6' long (Bronze) and 8" prop for inboard. 598-3033.

WANTED GOOD TRAILER FOR 15' boat. 900 pound capacity, 388-9647.

CANOE COVE YACHT SALES
656-3915
Sidney, B.C.

17 FT. BRANDLMAYR CABIN cruiser, excellent condition. 479-2469.

WANTED, 20 H.P. MERCURY for parts. '66 or later. 656-3441 evenings.

26' SPENCERCRAFT BRANDLmayr Express Cruiser, excellent condition, phone 478-4058.

NEAR NEW COLUMBIA 26. Fully equipped for extended cruising. $13,900, 479-6594.

12' FIBREGLASS BOAT, MADE by Princecraft, $125 or offers 592-0777.

2 18-H.P. EVINRUDE MOTORS with tank. 1970, $450 each. Perfect running order. 478-1597.

5-TON A LICENSE TROLLER. 5 years old. Or will sell license separately. 656-2314.

BOAT TRAILER FOR 22 FT. boat. Roadrunner. 2,800 lbs. Nearly new. 477-4125.

THE ACES® ON BRIDGE

by IRA G. CORN JR.
TEAM CAPTAIN

A declarer should usually go all out to score the tricks needed for game. Going down one or two extra tricks (when not doubled) is not serious enough to give up all hope. However, when the choice is between making the contract for 600 points or going down six for minus 600 points, the odds are changed appreciably.

Today's hand was played in the Venice Bowl challenge between the reigning Italian Women World Champions and a team of victorious American women captained by Ruth McConnell, president of the American Contract Bridge Leage. The Italian declarer faced such a choice, took the gamble and paid the price.

South's opening showed 16-19 points and North's two-spade bid was forcing. South's rebid showed a minimum and no spade fit and North bid the no-trump game.

Betty Ann Kennedy of Shreveport, led the heart six and declarer won the trick with her jack. A club was led to dummy's jack and East (Carol Sanders of Nashville) won the king. A heart return netted the defense three heart tricks and West shifted to the spade nine, East's jack knocking out delcarer's ace.

At this point, declarer could have held the losses to down two by playing a low diamond. However, not unnaturally, she went for the brass ring.

A club was led to dummy and the diamond finesse was taken. West took the king and a deluge of black suit winners followed for down six.

In the replay, the American women went down only two and the swing was 400 points, good for nine IMPs.

NORTH 10/19-A
♠ Q 8 6 5 2
♥ 10 4 3
♦ J 8 6
♣ A J

WEST
♠ 9 7 4
♥ A Q 7 6
♦ K 10 2
♣ 7 6 2

EAST
♠ K J 3
♥ 9 8 2
♦ 3
♣ K 10 9 8 5 3

SOUTH
♠ A 10
♥ K J 5
♦ A Q 9 7 5 4
♣ Q 4

Vulnerable: Both, Dealer: South, The bidding:

South	West	North	East
1 NT	Pass	2♠	Pass
2 NT	Pass	3 NT	All Pass

Opening lead: Six of hearts.

The Italian declarer played a bit hastily to the first trick.

Had she played dummy's heart 10, this would have held the trick and the diamond finesse could have been taken early. The hand would have gone down anyway (with accurate defense), but the penalty would have been much less.

Bid With Corn

South holds:

♠ K J 3 10/19-B
♥ 9 8 2
♦ 3
♣ K 10 9 8 5 3

Answer: Two hearts. The trump support is weak but the singleton diamond compensates. The hand is not strong enough to bid two clubs and a one no-trump response is a distortion.

Syndicate Inc.
1974 by United Features

80 BOATS and MARINE

CLEARANCE SALE

CHRYSLER MOTORS

	New Retail	Sale
5 HP STD Shaft	$385	$299
6 HP STD Shaft	$540	$449
6 HP Long Shaft	$555	$459
8 HP Long Shaft	$625	$549
10 HP Long Shaft	$695	$579
20 HP Long Shaft	$825	$679
30 HP Long Shaft Electric	$1105	$889
30 HP Long Shaft Manual	$960	$789
60 HP Electric	$1640	$1329
105 HP Electric	$2125	$1695
45 HP Long Shaft Manual	$1110	$899

TRAILERS

	New Retail	Sale
WC18 — 3000 LB With Brakes and Bearing Buddies	$1000	$779
WC19 — 3000 LB With Brakes and Bearing Buddies	$1000	$799
DT22 — 5600 LB With 4-wheel brakes and Bearing Buddies	$1950	$1589
RR 2200RL	$1000	$829
E.Z. Loaders		
15V — 1450 LB	$509	$399
19WT — 1900 LB	$989	$699
21SWT — 3500 LB	$1539	$999
23WT — 5000 LB	$2100	$1499

BOATS

	New Retail	Sale
Larson 15'6" B. Rider	$2389	$1899
Sangster 16' B. Rider	$2439	$1949
Sangster 16'6" Deep V Full camper, stern seats, Wiper, Bow rails, etc.	$2489	$2059
Sangster 16'6" Deep V Built in tank, wiper, horn Bowrails, stern seats	$2749	$2259
Sangster 16'6" I-O 120 MercCruiser, Full camper	$5695	$4559
Chrysler Cadet 13'	$1350	$989
Chrysler Conquerer 105 Ski Boat	$2495	$2089
Sangster Texada 18' 120 Mercruiser, Full top	$6995	$4789
Sangster Coddy 20' 165 M. Cruiser	$9389	$7789
Galley, Head, sleeps 4, horn Fire Extinguisher, compass, OB Bracket		
Sangster Dolphin 22' 188 Merc-Cruiser	$12300	$9889
Galley, Head, sleeps 5 F.W. Cooled, Swim Grid Rod Holders, Fire Grating, etc.		

PACKAGES

16'6" Yellow Sangster as per list	$4429	$3595
75 HP Chrysler Top Rigged and Ready		
16' Sangster Bow Rider	$4058	$3349
45 HP Chrysler Trailer Rigged and Ready		
16'6" Blue, Built in Tank, Wiper	$5468	$4449
Top, 105 Chrysler, Trailer Rigged and Ready		
Larson 1550 Shark	$4959	$3899
60 HP Chrysler, Trailer		

Garden City Boatland
642 E. Burnside Rd.
388-5561

DUNCAN BOATLAND

74 SANGSTER SELLOUT

18' "Texada"
—120 Mercruiser
—Camper top
$4999

18' "Coho"
—120 Mercruiser
—Camper top
$5199

19' "Saturn"
—165 Mercruiser
—Hardtop
—Camper back
$6199

20' "Cuddy Cabin"
—165 Mercruiser
—Hardtop
—Galley and dinette
—Marine head
—Camper back
$7899

22' "Dolphin"
—188 Mercruiser
—Hardtop
—Galley and dinette
—Marine head
—Rear bulkhead
$9199

SEA RAY
CAL-GLASS
SANGSTER
WINNER
TOLLYCRAFT
FIBREGLASS BOATS

DUNCAN Boatland
6045 Trans Canada Hwy.
Duncan 746-4158

West Bay Marina
453 Head St. — Ph. 385-1831

28' Fibreform, 1 year old.
40' Ferro Cement Hull, new.
19½' Inboard-Outboard.
3 Room houseboat, fully furnished, cedar deck walkway and front patio, full length 40'.
Priced to Sell—Offers considered.

TROJAN 28
1969 Model, Command Bridge — sleeps 6, 300 h.p. F.W.C. Chrysler (new), 2.5 KW generator, hot and cold pressure water, 2 radios. Boathouse kept and in excellent condition. 478-1200.

40' GARDEN KETCH, BUILT 1969, fully equipped. Live aboard, diesel. 27' Artscraft cruiser, sleeps 6, twin engine. Ford Interceptors, radio, sounder, stove, ice box. 26' sloop over wood, 3 sails, 7.5 Mercury, well equipped, $5,900. Call 386-0533. 386-0533.

POSSIBLE TO LIVE ABOARD this 28' Command bridge cruiser, Grenfell Hull dual steering, CB radio. Automatic furnace, stove with oven, sleeps 6. Will consider real estate. $14,900. 652-1831.

PACESHIP 23, NEW IN APRIL 74, 4 berth, main jib genoa. Full cruising equipment. $9,500. After 5 p.m. 384-4554 or 383-0127.

14' STARCRAFT FIBERBLASS runabout, modified Deep-V 45 h.p. Evinrude outboard, and trailer, very clean. 383-4858.

1974 26' REINELL SAIL BOAT Model No. RSC 2610, asking $12,900. 386-8424 ask for Bob Barker. D 7524.

16' '73 K AND C. THERMOGLASS, full canopy top, '65 Johnson Electric start, excellent condition, $3,800. 477-0349.

26" TROLLEYCRAFT, 25 HP. ENgine, depth sounder, radio, quad 8 track stereo and many extras. Call 386-8401 or 382-3239.

SMITH MARINE PRODUCTS, 975 Vernon Drive, Vancouver, B.C. Dealer Inquiries Invited for Jacuzzi Jets and Olds Marine Engines.

HULL CLEANING — MISCELLAneous diving jobs. Emergency repairs, $18.00 per hour. New Marine Ways Divers, 525 Head St., 386-0533.

1974 TOLLYCRAFT 26' SEDAN cruiser, every conceivable option. 386-1561 anytime.

19' REINELL, TRAILER, BOAThouse for sale or rent. 656-4046.

1" POLY ROPE, 1½" NYLON rope. 479-6715.

80 BOATS and MARINE

HORWOOD MARINE

GLAS PLY BOATS
16-28 FT.

Ask about the "Lifetime guarantee" carried on all new Glas Ply boats

ON DISPLAY

16' outboard Runabout — sleeper seats — convertible top. Foam flotation, Tinted glass — only $1995

BOSS DEMO

18' De luxe ski boat, 165 Mercruiser I.O., walk-thru windshield, sleeper seats, full top, gold metal flake finish. Save $1300.

USED!!

18½ Fiberform cruiser, full galley, 140 Mercruiser, camper cover $5995

1974 14.6 FIBRECRAFT, 55 H.P. Chrysler elec., convertible top, sleeper seats, EZ Loader trailer with extra wheel. $2995

FIBREGLASS runabout, 40 H.P. Evinrude elec., and trailer. $1595

385-1451
823 Pandora

GP
"It's the service that sets us apart"

SPECIAL
INTRODUCTORY OFFER

1975 CAL GLASS 15'8" runabout, full camper top, 1 only $1795.

Just Arrived
Another shipment of
1975 Bayliners

1975 Johnson Outboards

Dealers for:
BAYLINER Boats
17' to 32'
HOURSTON Glasscraft
(outboard-inboard-outboard)
CAL GLASS Boats
MIRRO-CRAFT
aluminum boats
SPRINGBOK
aluminum boats
ROAD RUNNER trailers
EZ LOADER trailers
JOHNSON outboards
OMC sterndrive
VOLVO sterndrive
MERCRUISER sterndrive

Used Boats — Motors

100 PER CENT BANK FINANCING
On Approved Credit

GIBSON Powercraft
CENTRE LTD.
2520 Gov't (near Bay St.)
382-8291

HEATERS
Kerosene radiant type from 7000 BTUs priced from $54.95.
McQUADES MARINE SUPPLY
1252 Wharf 383-1141
1214 Wharf 382-8258
Shelter Pt. Plastics
Campbell River
871 Island Hwy.

NEW WAYS SAILING SCHOOL — 525 Head St. Beginners Course starting now. 20 hours. Special introductory offer. $50.00 each. Call 386-0533.

26' THUNDERBIRD, TOP CONDItion, many extras, must sell, $7000 or best offer. 879-2934 work or 266-2040 Vancouver.

1974 24' FIBERGLASS CUDDY cabin Rienell with a stand up head and a galley pack, 386-8424 ask for Bob Barker. D 7524.

KINGSCRAFT HOME CRUISERS 35' to 55', from $36,000.
DANE YACHT SALES
592-2449

14½' GLEN L BOAT, 40 H.P. Evinrude and trailer. Includes 2 fuel tanks. $650. After 6 p.m., 384-2859.

FOR SALE BY OWNER: 26' Chriscraft Express Cruiser, in excellent condition. Fully equipped, including 8' dinghy. 477-1368 eves.

FOR SALE, 1970 14' PRINCEcraft boat, Holsclaw trailer, 1972 18 h.p. Evinrude motor, complete $1,450. 385-1125.

21' WALK THRU CABIN, GLASS over wood. Head, sink, dinette, gurdie, 75 and 9½ H.P. $2000 cash. 382-5005.

F.R.M. 6 LISTER, WATER cooled marine diesel, excellent condition, economical on fuel, 2-1 reduction, $15,000. 479-4673.

40' DISPLACEMENT CRUISER, diesel power, live aboard, recently surveyed, $13,700, or best offer. 479-6862.

21' EXPRESS CRUISER WITH stand up head, full canvas, teak swim good, polyester carpeting, asking $9995, 386-8424.

MUST SACRIFICE: 18' BRANdylmyr cabin cruiser, near new motor, trailer, and many extras. $3500. 479-2710.

12' GLASSCRAFT, NEW EXPLORer trailer, rebuilt 20 h.p. Johnson. Offers. 479-5403.

13' HURSTON GLASSCRAFT, 35 Merc, trailer, $1200 or trade for car. Call after 6, 598-8740.

16' FG FIREBALL, ALUMINUM mast and boom, SS rigging, mackeen sails, self-bailers $1,200, 652-1919.

CLIPPER MK26. COMPLETE with trailer. 479-7415 after 4 p.m.

37' CONVERTED FISHING BOAT 671 GM diesel, 479-1795.

80 BOATS and MARINE

WESTPORT YACHT SALES

Agents for:
Chriscraft Grew
Cruise-A-Home
Alberg

REDUCED FOR QUICK SALE!!
Offers to $15,000

48' displacement ex-Harbor patrol boat powered by Gardner diesel. Currently has accommodation for two with further conversion space available. Oil range, good galley, dinette, etc. Requires some work to complete refurbishing but price includes most of materials required. Owner must sell and NOW!! Beat the housing shortage! Move onboard and complete the work in your own time.

NEW!! NEW!! NEW!!

All Fibre-Glass CHRISCRAFT 25' EXPRESS CRUISER now at our dock and ready for your inspection. We are open 9 to 5 daily and later by appointment.

ALSO

47' Monk, diesel and house	$100,000
41' Supercraft, twins	76,000
40' Fly Bridge Cruiser, twins	38,900
36' Shepherd, twins	32,000
36' Monk Fly-Bridge, diesel	45,000
35' Supercraft, twins	49,500
34' Bridge Deck Cruiser, diesel	35,900
32' Grenfell	28,500
30' Sedan Cruiser	11,500
29' Grenfell	22,500
28' Sedan Cruiser, twins	12,500
27' Grenfell	12,900
27' Chriscraft, twins	17,900
27' Chriscraft, single	17,000
26' Command Bridge Trojan and shed	17,900
26' F-G Trojan	13,500
25' Chriscraft	10,500
25' Grenfell	11,900
20' Sedan Cruiser	3,750
40' Off-Shore Ketch	34,500
26' Haida, race rigged	12,500
20' Cal	4,750

2075 Tryon Rd. 656-5832
Sidney, B.C.

VAN ISLE MARINA

CHECK THIS VALUE
32' Grenfell-designed cruiser, glass hull, 280 H.P. Crusader, used 15 hrs. since complete rebuild this year. Cmd. Br. with dual controls. Sleeps 6, prop. oven with fridge, H and C water, phone. Cruise speed 18 kts. Needs some TLC but otherwise sound. $18,000

CHRISCRAFT

36' Connie twin and boathouse	$30,000
27' 'Seaskiff', new motor	$17,000
27' 'Cavalier', Rad., Sndr.	$14,500
25' 'Cavalier', CB Rad., Sndr.	$11,500

GRENFELL

32' Cmd. Br. new power	$28,000
29' Sound older model	$14,850

OTHERS

28' Uniflite, twin screw	$32,750
25' Trojan, glass hull	$13,500
40' Monk, Command Bridge	$55,000
29' Monk, sleep 6	$16,750
36' Displ. Cmd. Br. Diesel	$42,500
30' Displ. 85 HP Chrysler	$11,250

There are more. Geoff Simpson or Don Omlid will help you find the right boat.

VAN ISLE MARINA Co. Ltd.
Tsehum Harbour Box 2310
656-1138 Sidney, B.C.

BROKERAGE
AND USED BOATS

26' RAWSON Main job and genoa, boom tent, 9½ h.p. Evinrude $10,995.

17½' K & C HARDTOP
120Mercruiser

18' FIBERFORM
165 Mercruiser

22' Sangster
Volvo I.O.

16½' FIBERGLASS
65 H.P. Mercury O.B.

26' Reinell Sloop
25 h.p. inboard

Several More Boats Available
Many More Boats Required.
CASH or CONSIGNMENT

Contact
JOHN ROLAND
World of Pleasure Ltd.
3388 Douglas Street 386-8424

BOSUN'S BOAT SALES

FAIRLINER

ALBIN — VEGA

Yacht Brokerage

Bosun's Marina
10775 McDonald Park Rd.
Sidney
656-5558

YOUR DOLLAR GOES FURTHER AT
MARINE MAIL ORDER SUPPLY
1368 West Broadway
Vancouver, B.C.
(604) 736-3565
This is a small ad but we have a big catalogue!

Write, Phone or Drop in for your FREE 150-page Discount Catalogue!
10-6 Mon.-Wed. 10-9 Thurs.-Fri.
10-4 Sat.

CLEARANCE

1 ONLY 16' DOUBLE EAGLE F.G. Full camper top, 50 H.P. Merc Electric, 1600 lb. E.Z. loader.
CLEARANCE $3900

1 ONLY 17' DOUBLE EAGLE hardtop. Full back top, 85 H.P. Merc elec. 2200 lb. E.Z. loader c-w brakes.
CLEARANCE $5990

MULLINS MARINE SALES LTD.
382-1928 382-4515
925 Yates St.

FORTUNE BOAT SALES

23' ERICSON f.g. sloop, 3 sails, 6 h.p. Johnson, 2 years old $8500

30' YAHDA (registered yacht) Monk design sloop $15,000

16' SANGSTER 40 h.p. Johnson, full canvas, camper seats, tilt trailer $2250

SEAGULL 40 plus outboard, as new $175

2270 Harbour Rd.
Sidney 656-5591

33 CHRIS. LAPSTRAKE TWIN screw 283 h.p. FW cooled, Danials radio, hydraulic trim tabs, sounder. Sniffer, synchronizer, 110 — 12 propane fridge, bilge pump. Complete Aft enclosure tarp, transparent fishing tarp. Sabot sailing dingy, boat house, sale by owner, $22,000 firm. 598-2493.

WHY WAIT FOR SPRING?
Invest in a Vivacity 20 fiberglass, thin keel sloop, 4 sails, outboard motor, very complete inventory, all in excellent condition. May be seen View Royal. Phone 479-6900.

15' FIBERGLASS RUNABOUT, '72 Chrysler 35-h.p. electric start, full canvas top, Roadrunner tilt-boom trailer. Highest offer to $1500. 383-9512 days. 477-3039. evenings.

1970 16' FIBREFORM '71, 40 horsepower, '73, 6 horsepower Johnson's, full camper top, LR tank, holsclaw trailer, complete $2750, 478-7749.

NEEDED: LUXURY YACHT TO live aboard. Have prestige condominium, will trade. 383-8593.

LOG SALVAGING
Boat wanted. 383-5482.

80 BOATS and MARINE

MERCURY MARINE

BELL BOY
FIBERFORM
SPORTSMAN

NOW IN STOCK
1975 FIBERFORMS
24 ft. Baja C-B
24 ft. Express Cruiser
16 ft. Columbia
14 ft. Custom

SPECIAL

1975 17½ ft. Sportsman. 85 H.P. Mercury el. Full camper cover, Sleeper seats, Foam flotation
1 only $4199

1975 14 ft. Sportsman. 50 H.P. Mercury M.L. Full top, foam flotation, non-skid deck
1 only $2949

WINTERIZE NOW

For complete winterizing come in and see our service manager.

PAUL HOLM

Smoker Craft
Thornes
Avon
Calkins
Road Runner

MERCURY MARINE

"WE SERVICE WHAT WE SELL"

800 CLOVERDALE AVE.
385-1457

Nobody Undersells
WORLD OF PLEASURE

NEW REINELL NEW
Flybridge Cruiser
RV2280 — powered by 188 Mercruiser, lots of extras and a great deal of comfort in this enclosed model.
Mfg. suggests $11,950
1 only special $9695

NEW REINELL NEW
Command Bridge
RV3270 powered by 188 Mercruiser. Many luxury extras, including power steering, 2 electric wipers, etc.
Mfg. suggests $13,527
1 only special $11,095

WOODEN HULL
20' Homemade Fishing Boat, a rough diamond, this sturdy, reliable craft is powered by a Ford inboard. Covered steering position, wash basin, and lots of room, make this an ideal little fishing boat. It's yours for only . . .
$1495

Bank Terms Available
NO MONEY DOWN
On Approved Credit

WORLD of Pleasure

Pearson's World of Pleasure Ltd.
Dealer No. 8443
386-8424 3386 Douglas 382-2222
Next to Red Lion Inn
9 to 6 — Sat. 'til 5
Sundays 10-6

BOATERS!

See our large assortment of many useful boating items.
FRIDGES, SINKS, ICE BOXES, INSULATION, HOT PLATES, WINDOWS, SPRUCE FRAMING, HEATERS, PANELLING, TOILETS, FIR PLYWOOD, LIGHT FIXTURES, PLASTIC WATER TANKS, WATER PUMPS, TABLE LEGS and many other useful items.

S. J. PEDEN LTD.
2855 Quesnel St.
386-3464

GOOD USED BOATS

22' Brandlymyer	$ 5,900
27' Displ.	7,900
35' Gremfell	28,500
31' Ennos (stock	48,500
32' Luhrs (new)	
30' Ballad, Diesel	27,500
23' Ranger-Stock	
26' Ranger-Stock	

NATIONAL BOAT SALES
2060 White Birch Rd., Sidney B.C.
656-3966

BOATBUILDERS
"HOW TO" BOOKS,

Plans, study prints and lots of friendly information at

BOSUN'S LOCKER LTD
580 Johnson St. 386-1308

"THE BEST OUTBOARD SHOP IN TOWN"
ONE 16½ CLINKER BUILT BOAT with 40 h.p. Evinrude motor, tilt trailer, many extras. $1000 or offers. Contact 383-8006 after 6 p.m., or can be seen at 2926 Qu'Appelle.

HARBOUR MACHINE LTD.
DIESELS
CHRYSLER NISSAN
FARYMANN
Gas and Diesel engine rebuilding. Shaft and Prop Repairs.
31 Erie St. 383-6555

ALL BAY MARINA
SHIP CHANDLERS
Marine accessories and hardware
EZ loade rtrailers
656-3167
2238 Harbour Rd., Sidney

EXCELLENT FISHING BOAT. 12' Clinker built. Briggs and Stratton inboard, copper rivetted, completely refitted (caulking, paint etc.) In water. Trailer $350. 592-1431 after 5 p.m.

BRITISH SEAGULL OUTBOARDS
from $2/0 up
VIC. LAWNMOWER HOSPITAL
834 Johnson 386-8338
All models in stock

'63 100 H.P. MERC FOR PARTS. Good prop. Just about everything replaced. Sell for best offer or if you have block to match I will buy. 383-8581.

20-FT. SWEDISH DESIGN SLOOP Stanley 19. 3 sails, fast, sleeps 4. Equipped for extended cruising. $4,000. 656-5875.

'72 15½ GLASCRAFT, 125 Evinrude. Also 14-ft. aluminum, 10 horse and trailer. Phone 749-3749 after 4 p.m.

SEARS BOWRIDER SKI BOAT with 1972 Easy Load trailer, 1970 Johnson 33 h.p. $1500 or best offer. 479-5671.

BOAT HOUSE, VAN ISLE Marina. 40'x20'. $3,000 or offers. 382-3837

7½' FIBREGLASS DINGHY $75. 656-2547.

1974 REINELL 20 CUDDY CABIN. Bob Barker, 386-8424.

38' 10-TON A LICENSE troller, Pacific Comber, 385-6092.

BAYLINER 2050 HARD TOP 170 Volvo 80 hrs. 479-7997 evenings.

80 BOATS and MARINE

OAK BAY MARINE
SALES AND SERVICE
1327 Beach
598-3393

SALE

$11,499

GREW 245 HT, hardtop with camper top, 225 h.p. O.M.C. I-O, the best of Canadian craftsmanship. Depth sounder, compass, fire extinguisher, windshield wiper and more.

$6,299

22' STARCRAFT, with 120 h.p. O.M.C. camper top, windshield wipers.

BROKERAGE

26' SAILBOAT, wood hull.
24' SHARK Sailboat, new motor.
24' FIBREFORM Cabin Cruiser, sleeps 4, 225 h.p. O.M.C. Depth sounder, compass, trim tabs, anti-fouling paint.
18' STARCRAFT, 85 h.p. Evinrude, 6 h.p. Evinrude, trailer.
17' FIBREGLAS Cabin Cruiser, 60 h.p. Evinrude, 6 h.p. Aux., excellent condition.

USED TRAILER
4500 lb. $650

ZODIAC
"THE ULTIMATE INFLATABLE FROM 7' TO 19'

OAK BAY MARINE
Sales and Service
1327 Beach
598-3393

Dealers for:
GREW, STARCRAFT, CALGLAS
ZODIAC, EVINRUDE, O.M.C.
VOLVO, EZ-LOADER
MARLIN

14' CLINKER, FIBERGLASS TO waterline, cabin, 5 h.p. inboard, $550. 478-5208.

16 FT. DELUXE FIBREGLASS canoe, two laminated paddles. $200. 478-7898.

20' FIBREGLASS ON PLYWOOD, fully equipped, cruising sail boat, $3200 385-3614, 598-3927 evenings.

FIBREGLASS HULL FOR 19' boat, $1,100. 656-1948.

WANTED: SMALL BOAT TRAILer up to 600 lbs. 652-2226.

92 SPORTING GOODS

SEA TREK DIVE CENTRE

Scuba Course starts November 17. Complete course outline available on request.
"TEACHING IS OUR SPECIALTY"
943 Yates St. 386-2525

LEARNING TO DIVE
It will pay you to see the largest selection of diving gear on the island — all top name brands. Frank White's Scuba Shop, 832 Fisgard St.

GUNS AND AMMO
30 M1 Carbines $134.95
303 Surplus Ammo—50 rounds $7.50
400 Guns to Choose from

Robinson's
1307 Broad 385-3429

RACQUET STRINGING
RAY'S SPORTS CENTRE LTD.
1692 Douglas 385-6312
Colwood Corners 478-3606

HEALTHWAYS SCUBA 10 TANK, J valve, backpack, $110. Healthways Scubair reg., purge, neck strap, $40. 658-5850.

HEAD SLALOMS TYROLIA BINDings, Lang standard buckle boots, size 8½, new Scott poles, $125, 658-5850.

WINCHESTER MODEL 88, CALibre 308, 3x9 variable scope, case and strap included. $275, 598-7573.

HEAD KILLY'S, LANGE COMPEtition (9½). Marker Rotomat's, Eckel poles, 382-6948.

HEAD SKIIS SIZE 205, BINDINGS and boots size 9, $75. 479-7779 or 382-9511.

WET SUIT, WOMANS FARMER Jane style, for 5'8", 155 lbs., 592-9118.

GOLF CARS
Gas or electric, from $550, new and used. Rick Telford, 386-8424.

LEE ENFIELD 303, $30
652-3630

GENDRON 4X8 POOL TABLE, AS new. 477-4181.

93 CAMERAS, SUPPLIES AND PHOTO FINISHING

LENS SPECIAL

28 mm F2.8 $69.95
35 mm 2.8 $59.95
135 mm 2.8 $59.95
200 mm 3.5 $79.95

Pentax mount only
Mail orders —
Chargex
Open Fridays till
9 p.m.
ELECTRIC EYE
1006 BROAD
386-0333

Hilton
PHOTO SUPPLIES LTD.
Trans-Canada Highway
Chemainus
Drawer 750 Ph. 246-3311

Special
This Month Only
PRINTS from
SLIDES 30c each

BILL'S PHOTO SUPPLY
1672 DOUGLAS 383-7443

BEAULIEAU SUPER 8 CAMERA, 4008 ZM2, 6-66 Macrozoom. Extra attachments, less than 25 rolls through it, $1050. Eumig S710D dual gauge sound projector-recorder, $300. Linnihoff tri-pod with smooth pan head, $90. Eumig super 8 Chemo-splicer, $20. Goko editor-viewer, $20. All in perfect shape. Open to offers. 384-7448.

DIVERS RECORD YOUR UNderwater sites and adventures with a Konica C-35 Camera and housing with accessories. $135. Call after 5 p.m. 383-9227.

MAMAYIA, 6X6 WITH 80 MM. and 65 mm. lenses etc. Mint condition, $330, also 6x6. Rollei accessories, 642-5161.

POLAROID LAND CAMERA SX70. Used twice. $100 firm. 2975 Glen Lake Road.

CANNON 200 MM. 1.4 LENS, $145. Rolifiex, accessories, $195. 477-0240 evenings.

200 MM. PENTAX TELEPHOTO Phone 592-6858.

96 RANGES, STOVES and FURNACES

MOVING MUST SELL KENMORE 30" continious clean range, harvest gold, used only six months. $200. 477-3386.

"EVENTEMP" CIRCULATORY upright furnace. Uses stove oil, 100 gal. tank and stand included. Phone after 5 p.m., 592-7192.

NINE, 36" MODERN GAS ranges, 4 burners, ovens and broilers. Monday 10 a.m.-5 p.m. 825 Burnett. see Dave Bowman.

RANGES, STOVES and FURNACES

AIRCO HOT AIR FURNACE, 105,000 B.T.U.'s, some ducting, $75; glass lined hot water tank. $25. 479-7498.

COMBINATION STOVE, GAS coal and wood, $45 or best offer. 382-3011.

GUERNEY DELUXE LARGE stove. Automatic. $100 or nearest offer. 385-7828.

ENTERPRISE OIL RANGE, 100 gallon tank, heavy stand, $125. 592-9301.

30" MOFFAT DELUXE ELECtric stove. Infinite heat, good condition. 592-2611.

30" PROPANE GAS RANGE. Good condition, Suitable for cabin or mobile home. Offers. 479-7421.

ELECTRIC STOVE, MOFFAT, 30", good quality, $35. 656-2977.

MOFFAT (DEBUTANTE) STOVE, 36x26, 382-6691 after 7 p.m.

97 FURNITURE

VILAS
Chesterfield suites

VILAS
Bedroom suites

VILAS
Chairs, tables

VILAS
Dining-room suites

VILAS
Buffets, hutches, lamps

PLUS
ANOTHER 140
new pieces just arrived

CONTINENTAL FURNITURE
716 JOHNSON
386-2458

WE HAVE MOVED. READY TO FINISH FURNITURE

For your convenience and to offer and even greater selection of unfinished furniture.

THE WHITEWOOD SHOPPE
is now located at 2025 Quadra St. across from the Victoria Curling Rink, 386-9511. Open Sundays 10-5.

SATURDAY 9 A.M. SPECIALS

3'3" Box spring and mattress $58.88
4'6" Box spring and mattress $78.88
Plus odd single box springs only $28.88 ea.

CONTINENTAL FURNITURE
716 JOHNSON
386-2458

MATTRESSES
6 LATEX
FOAM RUBBER (all sizes)
posture zone support, clean, hyienic, doesn't sag or lump. 3'3", $109. 4'6", $129; Queen $179.
IMMEDIATE DELIVERY
GREGG FURNITURE
2300 Douglas 388-7365

LEAVING VICTORIA MUST sell. Two piece blue chesterfield suite, one coffee table, 2 end tables, 2 lamps, 3 piece bedroom suite with bookcase headboard and baseboard. 385-1152.

COLONIAL SWIVEL ROCKER, 19" portable TV, mattress for double bed and new cover, short wave radio, and teak cabinet, many other items, 383-8895.

BEDROOM SUITE, COMPLETE, ¾ size bed, new condition. Reasonable for quick sale. 382-6532, anytime Saturday, Sunday before 1 p.m.

2 BLACK AND WHITE TVs, table and two chairs, Treddle style Singer sewing machine, swinging baby crib, rocker, 2, 10 gallon aquariums, 598-1668.

TWO FULL SIZE BEDS COMplete with mattress changes into single, good condition, $10, $25. 385-6429.

HERCULON COUCH AND LOVE Seat. Like new, used 2 months. Brown, beige and white striped. $350. No calls after 4 p.m. 479-2085.

MOVING, MUST SELL ALL household furniture including baby crib etc., 478-2828.

PROVINCIAL COFFEE TABLE, couch, chair, double bed. Best offer. 384-0461 or 385-8708.

TABLE AND 4 CHAIRS, CHINA cabinet, dressers etc., as new 382-9529.

CUSTOM BUILT BEDS: CAPtain's $100, Bunks and Mates, $90. Delivered. 479-7400.

KING SIZE BEAUTY REST BED, with fitted sheets. $350 firm. 479-7894 after 6 p.m.

FURNITURE TO BE SOLD quickly. For appointment, call 382-9626.

KITCHEN TABLE AND 5 chairs, $45. Coffee table, $15. 382-9073 after 4 p.m.

CHESTERFIELD SUITE, MIXmaster, fry pan, walnut dining table. Good condition. 384-0994.

CHESTERFIELD CHAIR. Brown, Good condition. Sacrifice, $150. 385-3762.

7-PIECE DINETTE SUITE, GOOD condition. $150. 598-1559, 9 p.m.-11 p.m. daily.

MOVING, MUST SELL, OFFERS accepted. Phone 383-8183 between 4 p.m.-8 p.m. till November 1.

DINING ROOM SUITE, FRENCH Provincial, Fruitwood. $1,800. 592-4738.

TWO USED HIDA BEDS $50 each. 383-1439.

OAK SIDEBOARD, $225
479-6143

LAZY-BOY RECLINER, NEAR new, gold colour, $115. 385-6310.

DOUBLE BED ON BRASS CAStors $60. Call after 6 p.m. 385-6263.

DINING ROOM SUITE, 6 chairs, $125. 477-1650.

TWO ROLL AWAY COTS.
592-0741.

BEDROOM SUITE FOR SALE, $100. 386-0726.

SEALY BOX SPRING, NEW CONdition, best offers. 382-6609.

CHESTERFIELD AND CHAIR, brown and orange, $140. 388-9281.

250 HOUSES FOR SALE

FOR SALE
Royal Trust
"THE SIGN THAT SELLS"

3400 DOUGLAS ST.
384-8001

OPEN HOUSE
SAT., 1:30-4:30
4540 TORQUAY (Corner of Ash)
This exciting new home set in lovely Arbutus trees has over 2,000 sq. ft. of living accommodation. Close to UVic. Spacious living room with Bay window and white stone fireplace. Three bedrooms up, family room, den, garage and carport. This is your very special home you would be proud to own. See it by calling WALLY MILLIGAN 384-8001.

OPEN HOUSE
SAT. 1:30-4:30
332 DAVIDA
This no step bungalow is spotless and such a pleasure to snow. Two bedrooms — good sized living room with fireplace, large kitchen, eating nook. Room for two more bedrooms upstairs. Back is fully fenced. Drive-in garage. Asking $39,000. GLEN or MARG McGREGOR, 384-8001 or Res. 477-3675.

OPEN HOUSE
339 COTLOW
(Rt. off Metchosin Road, a few blocks past Lagoon Rd.)
SAT. 1:30-4 P.M.
Price drastically reduced for a quick sale. This is a beautiful family home on 1.2 acres. Circle driveway. Large trees on property that gives seclusion and yet the garden with the roses, is so sunny. A large living room, good sized kitchen with eating area — three bedrooms on main floor — large bedroom down and rumpus room and another ½ bathroom — please let us show you this home, such a good buy at $56,900.
GLEN or MARG McGREGOR, 384-8001 or Res. 477-3675

OPEN HOUSE
SAT. 1:30-4:30 P.M.
4035 LOYOLA (Off Blair, off Laval)
Almost new 4 bedroom home, large living room with fireplace, dining room, family room off kitchen. Master bedroom en suite, plus 2-pce. in basement. Also good financing, low interest rate mortgage that can be assumed. Located in area of new homes. $57,900. 384-8001. JESSIE McGRATH

OPEN HOUSE
SAT. 1:30-4:30 P.M.
1635 HAWTHORNE
GORDON HEAD
Less than 1-year-old, 3 bedrooms, 1240 sq. ft. living room with fireplace, L shaped dining room, built-in buffet. Roughed-in rec room in ½ basement. Immediate possession. Only $54,900. Courtesy to all agents. JOHN MORRY 384-8001

OPEN HOUSE
SAT. 1:30-3:30 P.M.
1011 CAROLWOOD DRIVE
See display ad for full particulars or call
JEANNIE DEWHURST, 384-8001 or 477-6040

OPEN HOUSE
SAT. 1-4 P.M.
6027 ARTHUR DRIVE
See Display ad Friday Times, Saturday Colonist. PETER TER VEER 384-8001 in attendance, Res. 479-1588.

DRIVE BY A COLWOOD BEAUTY
376 TENA PLACE
Artistically landscaped in an area of stately Arbutus and Fir trees, a large fenced lot on a quiet cul-de-sac. Close to shops and schools. 3 bedrooms, master ensuite. Bright high basement ready for development. This home has charming features too numerous to list and it is immaculate. Take the 2nd left off Metchosin onto Cedarcrest, then right onto Tena Place. MLS 9323. $55,600. For viewing call:
384-8001 MARION HOPKINS
592-4351

DRIVE BY
2477 SINCLAIR ROAD
If you're looking for 5 bedrooms plus a million dollar unobstructed view, this is a must-see. Huge rec room, 3 bathrooms, super large kitchen, living room and sep. dining room. Must be sold. Make an offer on the asking price of $108,000 and move in right away. Call JEANNIE DEWHURST, 384-8001 or 477-6040

THE WISH HOME
Been wishing for 4 bedrooms? Been wishing for a family room and separate dining room? Been wishing for 2½ bathrooms? Been wishing for a large lot in a convenient area? Only $74,500. Call now!
JEANNIE DEWHURST, 384-8001 or 477-6040

BROADMEAD
PRESTIGEOUS HOME
First time listed. Beautiful and spacious throughout. 3 bedrooms, 3 full bathrooms, rosewood panelled beamed living room opening onto pleasant dining room and carpeted kitchen. Expertly finished rec room with handsome fireplace, cosy library, den, 2-car garage. Across from park. Another quality home listed exclusively at $92,900 with JEANNIE DEWHURST, 384-8001 or 477-6040

DRIVE BY 1511 VINING ST.
Older but in good condition. Both floors are currently rented but there's no problem in reverting to a family residence if desired. 2 up-to-date bathrooms, good kitchens with appliances included. Asking $53,900. Call JEANNIE DEWHURST, 384-8001 or 477-6040

512 RIDLEY DRIVE
COLWOOD
Lovely 3 bedroom home featuring 24x18 in-line living and dining room with gleaming hardwood floors. Glass doors opening onto sundeck overlooking secluded backyard. Large kitchen with eating area, developed basement with 24' rec room. Double carport. A good buy at $53,900. For viewing this fine family home please call ETTIE HEPBURN, 385-4594 or JOHN MORRY, 572-9770 or 384-8001

GORDON HEAD
A real family home over 1800 sq. ft., 3 or 4 bedrooms — separate dining room, kitchen with eating area — rec room — 2 bathrooms. Hardwood floors, double carport, landscaped lot with a heated greenhouse. Only $64,500. JOHN MORRY, 592-9770 or 384-8001 anytime.

DRIVE BY
3144 MILGROVE
3 bedrooms with possibility of 2 more in the semi-finished attic. Large kitchen — lot is 50x133. Needs some fix-up. MLS. Call GLEN or MARG McGREGOR, 384-8001 or 477-3675

2778 RONALD ROAD
(off Sooke Rd.)
IN GLEN LAKE AREA
Quality custom built home features cathedral entrance, white brick see-through fireplace, separate living and dining rooms ... three bedrooms, master en suite. Two sundecks. In area of new homes. Price reduced to $49,500. JESSIE McGRATH, 384-8001

27,000 SQ. FT.
Arable land, quiet street, seems like country living in the city (10 min. to downtown). Pretty, 3-bedroom semi-bungalow, full partly developed basement, the bright living room faces south and west. Presently VLA Subdivision possibilities. Vendors must sell and now. $47,500. DAR GARSIDE, 384-8001

DRIVE BY
284 HELMCKEN
IMMEDIATE POSSESSION
Asking $42,500, 2 bedrooms, dining room, part basement, utility, appliances, drapes, curtains, rug included. 1,275 sq. ft. home on 66x110 lot. STAN SAGE, 384-8001 or 384-4347.

OA KBAY SOUTH
OAK BAY SOUTH
Tudor style, bright tastefully decorated 2 bedroom full basement home on a quiet street. Level lot. Back lane and separate garage. MLS. MARGARET JOHNSTON, 384-8001 or Res. 479-1589.

250 HOUSES FOR SALE

FOR SALE
Royal Trust
"THE SIGN THAT SELLS"

3400 DOUGLAS ST.
384-8001

FAIRFIELD
LEGAL DUPLEX
Call now for full details on this one located close to town and park. Priced $56,000. Main floor has 2 good bedrooms plus den, living room, family size kitchen. Upstairs completely self-contained and rented to good tenants. MARGARET JOHNSTON, 384-8001 or 479-1589.

PERFECT RETIREMENT
Lovely little retirement home, only 20 years old. 21x17 living room, 2 large bedrooms, family size kitchen. Level lot. Open to offers as vendor very anxious to sell. Asking $39,500. MARGARET JOHNSTON, 384-8001 or Res. 479-1589.

MT. VIEW
A 3 bedroom stucco in immaculate condition. Extra large lot. Immediate possession. Full high basement. Original owners have retired and moved to a smaller house ... this is the only reason this beautiful house is on the market. Priced at $48,900. Phone me I have the key. MARGARET JOHNSTON, 384-8001 or Res. 479-1589.

233 BATTLEFORD
REDUCED TO $26,500
Range and fridge included in this price. 50x112 ft. lot. 2 bedrooms, new bathroom fixtures, electric heat. See and make an offer. MARGARET JOHNSTON, 384-8001 or Res. 479-1589.

ESQUIMALT
Two thirds of an acre, 4 bedroom home with character and privacy. Over 2,000 sq. ft. of living space. Family sized kitchen with eating area and utility off. 14x14 dining room, 23x16 living room, 4 pce vanity bath, large recreation and TV room down in full basement, 2 sundecks and carport with blacktop driveway. Asking $69,900. To view call MARGARET JOHNSTON, 384-8001 or Res. 479-1589.

WANT SOMETHING DIFFERENT IN LUXURY LIVING ON TWO ACRES
Beautiful French designed chateau (3 bedrooms) close to the ocean; across from a good golf course. Foyer entrance with spiral staircase, 2,500 sq. ft. of luxury living that includes den, family room and dining room. Impressive living room with a different and unusual floor to ceiling brick fireplace. Here are just so many unique features to this charming chateau that if you are looking in this price bracket (asking $125,000.00) don't miss this opportunity to phone MARGARET JOHNSTON, 384-8001 or 479-1589 to view.

METCHOSIN AREA
Located in Happy Valley Area on a large treed lot. A 3-bedroom rancher — sunken living room, kitchen with eating area, OOM heat, utility area, plumbed for washer and dryer ... asking $40,000. To view please call JESSIE McGRATH, 384-8001.

Park Pacific

For appointment to view any of the following fine listings call:
ROBERT YOUNG
477-8749
or
JOHN YOUNG
598-1818 or 383-4124 anytime

1 PRIME FAIRFIELD. PANORAMIC SEA (everchanging) AND MOUNTAIN VIEWS. Located on Dallas Road close to Beacon Hill park, this well constructed quality oldtimer has CHARACTER AND CHARM in its 2480 sq. ft. of living area. Three LARGE bedrooms (two up and one on main floor), two bathrooms, full basement. Lovely living-room with leaded French doors from entrance hall and Arizona sandstone fireplace. Formal dining-room (17x15.6). Spacious family kitchen (20x10) with eating area. A rare commodity on today's market. Priced to sell at $77,900. MLS.

2 SIDNEY — CLOSE TO SEA AND ALL AMENITIES. Beautiful older two-bedroom, full basemtnt, TRADITIONAL TUDOR, on lovely landscaped treed DOUBLE LOT (total 100x120). Located on quiet street. Indeed a buy at $55,000 with terms.

3 PORTAGE INLET — WATERFRONT. This magnificent three-bedroom split-level executive home is located on a terraced treed waterfront lot. 2200 sq. ft. of luxurious living space. Immaculate and realistically priced at $74,900. MLS.

Park Pacific Investments Ltd.
383-4124 anytime.

UPLANDS $155,000
A spacious character home of classic Tudor design, renovated and redecorated to a high degree of perfection. Rooms are large but well proportioned and all are bright and cheerful. Bedrooms have new carpets, bathrooms (3 4-pce., 1 2-pce.) are fully modernized and the immaculate kitchen has new appliances. Truly a fine home for the large family, and located in the best of residential areas to protect your investment. Early occupancy.
WILFRED DAVIS
479-1667 658-5277
J. H. Whittome and Co. Ltd.
Royal Oak Branch

OPEN HOUSE BY OWNER
GORGE AREA
Immaculate 2 bedroom, full basement home. L-shaped living-dining room, large kitchen, treed private lot. $44,900. 785 Middleton St. 385-0630.

250 HOUSES FOR SALE

SINCE 1887
Pemberton Holmes Ltd.
1002 Government St.

OPEN TO VIEW
SATURDAY 1:30-4:30
820 LAWNDALE
This immaculate 3 BR (3rd down) home with fully developed basement features large separate garage and workshop off rear lane, 16x26 rec. room with bar, 5 pce bath on main (dble basins) Dble closets in master br and many more that must be seen. Full price $49,900. MLS 9609. For prior viewing or further information please call
384-8126 JERRY DOWNER 479-1174

OPEN HOUSE
SAT. 1:30-4:30 P.M.
2012 SKYLINE CRES.
(Off Seabrook, Off Stelly's X Rd.)
$59,900
Family living at its best in this 2 yr old four level home. 1875 sq ft. finished includes 3 BR, 1 4-pce. and 2 2-pce. baths, L-shaped LR-DR, den, playroom plus part basement. There is also a dble carport. For further information or prior viewing please call (MLS 9608)
384-8126 WALT SLOCOMB 383-4035

OPEN HOUSE
387 FARVIEW ROAD
(Off Metchosin Rd)
THUR. FRI. SAT. 1:30-4:30
NOW REDUCED TO $52,400
One of the better buy homes in the Colwood area. Owner have moved and immediate occupancy is available. This custom type home features:
—Attractive shake roof, interior plaster, carpeted floors
—Spacious LR. with raised hearth F.P.
—Formal sized L-shaped D.R.
—4th bedroom, rec. room and 2-pce. bath down
—Large master Bedroom with 2-piece en suite
—Dream kitchen, eating area includes fridge and built-in stove.
For further details and for prior viewing please call
384-8126 A. J. GREENE 385-0795
384-8126 C. ANDERSON 477-3994

YOUR CHANCE TO VIEW UNIVERSITY ESTATES
1709 McKENZIE AVE.
FRI., SAT. 1-4:30 P.M.
These are top quality TOWNHOUSES located close to the University. An 11 unit structure available in 2 or 3 bedroom units priced from $52,338. to $54,661. For information or prior viewing please call
384-8126 JOHN COLWELL 592-9828

1—NEW EXCLUSIVE LISTING
OPEN HOUSE
SATURDAY 2-4 P.M.
870 SNOWDROP
This 2 Br home located on a quiet street has been freshly redecorated inside and out. The newlyweds or the retired can move right in with absolutely no work left to do. Offers to the asking price of $37,000.

2—COOK-MAPLEWOOD
$45,900
This 3 Br. Full basement home with 2 additional br. down, plus seclusion, yet centrally located represents excellent value. Easy financing and immediate occupancy are possible.

3—HAPPY VALLEY RD.
$49,800
Located on a full ½ acre, this 1228 sq. ft. home with 3 good size br, offers excellent value for the larger family. This home was custom built by the owner in 1970. The L-shaped living dining room is covered by W-W shag and has a rock raised hearth F.P. (MLS 8823).

4—1237-1239 WALNUT ST.
MLS 8148
Available now for your immediate possession. Contians a 2 BR and 1 BR unit with HW floors and FP. Gross revenue is $390 per month. Ask about the excellent financing. Offers to the asking price of $47,500.

5—3860 ASCOT DRIVE
Close to the Cedar Hill Golf Course this pleasant 3 Br bungalow offers you 1600 sq. ft. of single floor family accommodation. Located on a large (70x205) lot this home offers pleasant country setting, just minutes from the centre of Victoria.

6—400 NIAGARA ST.
MLS 9431
Located in James Bay this excellent 2 Br. full basement home located just 1 block from the sea, can provide you with family accommodation with additional development potential.

7—HOLDING LOTS FOR SALE
MLS 8751
"Unbuildable now" is the reason for the low price but these two lots will be worth a lot more in the coming year. Offer to $9,500 each. For further information on any of the above properties call
384-8126 A. J. FAULKNER 382-6852
384-8126 JACK COLWELL 385-3018

SOUTH OAK BAY WATERFRONT
3 BEDROOMS
1500 Sq. Ft. bungalow Twith part basement) on .43 acre lot. Secluded front garden and lots of beautiful rock on the waterfront side to make gardening easy. House was completely renovated in 1971 and includes air conditioning, modern kitchen etc. MLS. 689,500.
384-8126 JIM BOTTOMLEY 384-3331

944 AVRIL ROAD
Drive by this immaculate 4-level home in the Glen Lake area and then call for full particulars and viewing. Features include 3 bedrooms, LR with FP, one 4-pce. and one 2-pce. bath, den, rec. room plus basement with still more development potential. Excellent financing. Immediate possession. Priced to sell at $48,000
384-8126 JERRY DOWNER 479-1174

TWO NEW HOMES
912, 920 RANKIN RD.
(OFF CRAIGFLOWER)
1—SPANISH DESIGNED — 3-bedroom full-basement home. 1325 sq. ft., 1½ baths, elec. forced air furnace. MLS No. 9000. Asking price $67,500.
2—4-LEVEL SPLIT — 1854 sq. ft., finished 3 bedrooms, one 4-pce. and two 2-pce. baths, drive-in garage, dishwasher MLS No. 9001. Asking price $69,900.
384-8126 WALT SLOCOMB 383-4035

OCTOBER SPECIALS
1—1238 BAY ST. — 3-bedrooms full-basement with rec. room and 2-piece bath down. Drive-in garage. MLS 9046. Price $47,900.
2—1220 McKENZIE ST., Fairfield — 4-bdrm. full-basement home on a 50x141 lot. Price reduced to $45,500 MLS 8518.
3—3933 CUMBERLAND - Lakehill district. — 2-bedroom full-basement with drive-in garage. Lge. 100x120 lot. Priced at $44,900. MLS 9002.
4—44 SAN JOSE—James Bay up and down duplex. Each unit 2 bedrooms, renting for $165 per month each. MLS 7611. Asking price $36,900.
384-8126 WALT SLOCOMB 383-4035
384-8126 JERRY DOWNER 479-1174

COLWOOD LAKE
4 BEDROOMS
NOW ONLY $59,900
Move in tomorrow and enjoy the comfort of this 5-yr-old quality built home featuring:
—Oil hot water heating.
—Spacious bright kitchen, golden ash cabinets, near new Maytag built-in DW, nice eating area.
—18'x16' LR, feature wall with attractive white brick F.P., 12x11 L-shaped DR.
—Gleaming oak floors, plastered walls, all in top condition.
—Full basement includes rec rm, nicely finished den or extra.
—This clear title home is situated on a fully fenced 75'x150' lot. Carport.
May be shown at your convenience by phoning (MLS)
384-8126 C. ANDERSON 477-3994

WATERFRONT
A piece of Oak Bay history where the beach is your garden! A unique 2 BR waterfront home. Architects proposal for renovation to modern townhouse standards included. $58,500.
384-8126 J. DOWNER 479-1174
384-8126 J. BOVEY 652-2324

250 HOUSES FOR SALE

Montreal Trust

OPEN HOUSE
3300 Richmond Rd.
2-4 p.m. Saturday
One half of a strata titled duplex, 3 bedroom, 2½ bathrooms, 1700 sq. ft. a nice family home, asking $49,500 MLS 9538. For details please call
386-2111 A. D. WHEELER 477-4789

OPEN HOUSE
SAT. 1:30-4:30
2551 KILLARNEY
SEAVIEW — EXECUTIVE —NEW
Nestled on the slope with views of Cadboro Bay and sailboats. Custom built — tastefully planned featuring spacious LR floor to ceiling fireplace separate DR wrap around deck. Elegant kitchen and many built ins. Lower level rec. room area. in fullhigh basement. Prime area close to UVic, Uplands, Golf Course and Parks. MLS 8120. Prior viewing call
386-2111 D. BECKNER 477-4994

TERRIFIC ACCOMMODATION
GORDON HEAD
Real quiet street, unusual design, large sundeck, A-1 condition, all add up to a most desirable family home, with 3 good bedrooms (master en suite) living room, separate dining room and large kitchen with eating area on the main floor. The lower level has rec room with fireplace, 2 bedrooms and utility — terrific in-law situation. A pleasure to show $78,500.
HAZEL RAVENHILL
386-2111 598-1381

SOUTH OAK BAY
A REAL BUY!
Here is your opportunity to buy a charming 3 bedroom home, with most attractive living room and french doors leading to separate dining room. Modernized kitchen with eating nook. Full basement. Gardener's dream. A pleasure to show at $54,500 MLS.
HAZEL RAVENHILL
386-2111 598-1331

4521 MONTFORD CRESCENT
This beautiful home is waiting for a new owner. Bedrooms galore, living areas, potential suite and much more. Large level lot in quiet cul-de-sac location, MLS, price has been reduced to only $76,900. Phone now for details and to view. Must be sold
386-2111 LEON JICKLING 384-8669
386-2111 ROY KAISER 477-6813

OPEN HOUSE
4150 GLANFORD
FRI.-SAT., 1:00 to 3:00
$46,900—Try $10,000 DOWN
For the young family who wants to be near schools, shops and bus, this very well-built 14-yr.-old home has three good sized bedrooms, living room with raised hearth, floor-to-ceiling fireplace, dining room and kitchen with eating nook. In the full high bsmt. there is a large finished recreation room and drive-in garage. The lot is attractively landscaped in shrubs and lawns and is high, offering views of the Olympics and the Sooke Hills. Built to last with oak floors throughout and attractive interior plaster finished walls. This home has been well looked after and is one of the best buys on todays market. (MLS)
386-2111 JEANNE LUCAS 477-1342

HIGH LOT IN QUIET CUL-DE-SAC
IN COLWOOD
This lovely modern family home has 3 B.R., L.R. with raised hearth fireplace and D.R. with bay window overlooking the back garden plus cheery kitchen with breakfast nook. The full high basement has a finished rec. room with wet bar. All this on a charming high lot with all sorts of potential for the gardener. Must be sold so call today to view. Asking $54,975 (MLS)
386-2111 JEANNE LUCAS 477-1342

Four-bedroom older home near Sooke just under one acre, large living room with fireplace, attractive grounds, sea view. Close to schools and shopping — asking $43,500.
386-2111 HERB SMITH 386-1713 (24 hrs.)

FAIRFIELD
JUST LISTED
Three-bedroom home in popular Fairfield area. Walk to shops and park. This spacious home features living room with F.P dining room, bright modern kitchen with nook and 25x15 family room on main floor. Full basement, two garages, sun deck. $30,000 mtg. available at 10¼%. Asking $59,900. Please call:
MICHAEL McKENNA
386-2111 592-3611

BEAUTIFUL TEN MILE POINT
Seaviews distinguished modern 4-bdrm., 3-bathroom modern family home in refined neighbourhood. Large L.R., and D.R. captivating sea views. Fireplace, luxurious W-W carpeting with eating area off seaview sundeck. R.I. rec. room with FP, ample storage potential for further development. Double carport, park-like grounds. MLS $87,500.
386-2111 DOUG SHORTT 598-3684
386-2111 ART PEAKER 477-3957

ONE OF A KIND
Before winter winds howl be settled in a sturdy custom-built post and beam home on 1.1 acre in Deep Cove. Sunken L.R. with brick F.P. conveniently designed kitchen with built-in range and oven D.R., 3 B.R. and den carpeted throughout. Double garage. wrap-around patio. All this for $79,900 and view soon with (MLS)
DARLENE PEDERSEN
656-3924 656-1881

BETTER THAN NEW
Transferred owner must bid his home a hasty goodbye. Ideal location just a short distance from Sidney in a new cul-de-sac. Tastefully decorated with 4 BRs, den, 2 baths, full high basement. Sundeck off DR overlooks treed backyard. W-W carpeting, completely landscaped, excellent mtg. MLS [illegible]
DARLENE PEDERSEN
656-3924 656-1881

935 SELKIRK
MUST BE SOLD
Featuring 4 or 5 bedrooms — 2 bathrooms. Nice large kitchen with fridge, stove and garbage burner. Fireplace in living room. Full basement. OOM heat. Situated on two lots. Asking $48,900. try your offer with $10,000 down payments. Call:
C. M. "BUD" FORBES
386-2111 652-2950

ESTATE SALE — $75,000
Sidney property consisting of home, 2 yrs. old, on 70x212 lot. Tudor style — 3 bedrooms, large kitchen, dining room, L. room with stone fireplace, fully carpeted. Large basement area, well on the way to completion, with 4-pce bath and sauna. Roughed-in fireplace, all wired and plumbed, intercom and built-in vacuum system.
656-3924 WELLS HOOKER 652-3634

NEW HOME — CENTRAL SAANICH
In rapidly developing area, $55,900, with good financing available. L.-Room with stone fireplace, dining area, full cabinet kitchen — 3 bedrooms and 1½ bathrooms. A good family home close to all amenities.
656-3924 WELLS HOOKER 652-3634

GORDON HEAD
SPLIT-LEVEL HOME—$59,900
Immediate occupancy, 3 bedrooms, 1½ bathrooms, kitchen with eating area. Large living room with fireplace and dining room. Situated on quiet cul-de-sac of new homes.
656-3924 WELLS HOOKER 656-3634

HIGH TATTERSAL
Ideal family home (lot 62x198) UNIQUE setting, secluded by GARRY OAKS and rocks — 4 bedrooms in all, 2 bathrooms, large rec. room, sundeck. Immediate possession. Reduced to $52,500. Existing 9¼% mtge of $25,500 all offers considered. Please call
386-2111 D. BECKNER 477-4994
386-2111 M. McKENNA 592-3611

UNEXCELLED OCEAN VIEWS
FABULOUS LOCATION
Modern architect designed home in beautiful setting overlooking 180 seaview, planned for indoor-outdoor living with covered pool and sliding doors leading to 3 patios. Accommodation includes 3-4 bedrooms, 2 bathrooms, 3 fireplaces, fully modern kitchen with adjoining breakfast room. This home has superior quality construction and finish throughout and offers real seclusion in well-treed residential area with landscaping planned for easy maintenance. For further particulars call:
HAZEL RAVENHILL
386-2111 598-1381

250 HOUSES FOR SALE

Montreal Trust

VIE WLOT
BEAUTIFUL FAMILY HOME IN CADBORO BAY
This very interesting home has lovely views of the sea and Cadboro Bay valley. The entrance foyer is spacious with a sweeping stairway to the upper level with its large entertainment sized living room with raised hearth fireplace and formal dining room where one can have a leisurely dinner overlooking the lights of the village. On this level there is also a beautiful kitchen with eating area and sliding glass doors to the wrap-around sundeck, plus 2 bedrooms and rosewood panelled den. On the lower level there are three more bedrooms and a large rec. room with old brick fireplace. All this on approximately ¼-acre in a prestige area only a short walk from the beach. MLS
386-2111 JEANNE LUCAS 477-1342

OWN YOUR OWN PARK
3.3 acres of splendid woods in one of the most beautiful areas on the peninsula. Snuggled in this picturesque hillside setting with the glimpse of the sea is a rustic log cabin with 2 BR's, kitchen, bath and LR with stone FP. Great value for $69,000.
DARLENE PEDERSEN
656-3924 656-1881

Watch deer feeding in the back clearing of the beautiful country home on 2 plus acres of level bungalow 2-bedroom 1½ and bathrooms, large family room. Fireplace, sundeck, patio and wooded property. 1995 sq. ft. double car port. Asking $79,900.
386-2111 HERB SMITH 386-1717 (24 hrs.)

BICO
BOORMAN INVESTMENT Co. Ltd. — 386-7521

OPEN SAT.
2-4:30
2690 CADBORO BAY RD.
Spotless two bedroom retirement or starter home. Asking $49,900. Del Hoegi in attendance.
386-7521 or 383-0516

WANT A DEN?
OPEN HOUSE
FRI. AND SAT.
1:30 - 4:30
375 FARVIEW
Off Metchosin Rd.
See this seven year old family home. Upstairs—living room with attractive fireplace and "L" shaped dining room, three bedrooms cheery kitchen and downstairs—an extra bedroom, a den with fireplace good sized recreation room with bar. Schools near, and lots of trees. Nice siazed lot with patio and southern exposure. Good district. Asking $52,900. Please call:
JIM DAVIES
386-7521 (anytime) 598-4728

NEW EXCLUSIVE LISTING
Cosy, little house with 3 bedrooms, fireplace in the L.R. and a big, sunny, family type kitchen — dining room. Good quality wall to wall throughout, electric heat, fenced yard. This is an older cottage type home that has been fully updated and is charming. Excellent financing. Asking $34,500. For details please call
386-7521 ANNE DUGGAN 598-7811

OAK BAY
KITCHEN-FAMILY ROOM
$87,500
An attractive long, low ranch style home situated on a quiet, prestige street near the university. The main floor has approx. 1900 sq. ft. of qualifty workmanship. The kitchen-family room is a dream come true with built-in bookcases, fireplace, and sliding glass doors to sundeck. Large L.R. and D.R. The main floor has four spacious bedrooms and two full bathrooms. The downstairs, which could be an in-law suite, has two more bedrooms, a full bathroom and recreation room. The garden is nicely landscaped and easily maintained.
IAN BOORMAN 386-7521

UNDER $50,000
There are so few modern and spacious homes like this with two bedrooms. 15' carpeted family room, wide garden lot, shake roof, full basement, R.H. fireplace, ten minutes from town and only $49,900.
PHIL SIMPSON 386-7521

WILL SHOW
WILL SELL
Anytime — is a good time to see and buy this immaculate 3 bdrm. no-step retirement or starter home. Attractive feature fireplace wall in L.R. Bright kitchen and utility plumbed for washer. Wall to wall carpet all through. High fenced privacy and extra parking space. All for $39,900. See this now with:
TED KAY 386-7521

UNIQUE AND
SECLUDED
A real hideway of unusual design. The 27 ft. living room features a high open ceiling, floor to roof fireplace, slate floor and three walls are of thermo pane glass. Nearing completion this home will consist of two bedrooms and two full bathrooms on the main level. The lower level is designed to provide a third bedroom, bathroom and family room. Other features include a wrap around sundeck and a separate studio or workshop. Scenic wooded valley outlook and a beautiful view of Mt. Tuam.
Listed at $95,000
386-7521 ERIC GRAHAM 656-4489

BUILD IN UPLAND
Now is a chance to have your dream home in best part of Oak Bay for quick sale, offers are invited on $41,000. For full information contact Mrs. Olga Zachary.
386-7521 (anytime) or 592-2265

FERNWOOD-DENMAN
Older, 2 storey house, 2 bedrooms, living room with modern Swedish fireplace, modernized kitchen and separate eating area. Drive by 1283 Denman and call for convenient appointment to view. Lot: 45x104, duplex zoned. Asking $28,750. (MLS 9599)
MRS. GIESLE SAMEC
386-7521 382-8743

S x S DUPLEXES
1. Each side three bedrooms, rumpus room, high basement, 8 years old quiet location in Esquimalt $79,500.
2. Gorge area top condition 2 bedrooms on one side and 3 bedrooms on the other. 8 ft. bright basement suitable for further development. $64,500.
MRS. O. ZACHARY
386-7521 592-2265

NINE YEARS YOUNG
NEW LISTING
$46,900
Hurry, it's the best buy on the market! Situated on a pleasant street in the Chesterlea District this home offers a cathedral entrance hall, — 20.6x14.6 ft. living room with fireplace and W-W — 10x10.6 ft. dining room with sliding glass doors to sundeck — four bedrooms — two bathrooms — roughed in recreation room. To top it off the financing is attractive. M.L.S.
IAN BOORMAN 386-7521 anytime

1111 Government St.

LANSDOWNE SLOPE
Beautifully landscaped on large lot, fruit trees, Olympic view. 3 bedrooms, living room, fireplace, dining room, kitchen, eating area. Lower floor, family-room with bar, bedroom, workshop, laundry room, drive-in garage. $64,5S0. Owner 592-4800.

250 HOUSES FOR SALE

BLOCK BB BROS

1800 Blanshard
3636 Shelbourne
1949 Sooke Road

NEW HOME
2.8 ACRES
Well treed, offers nice seclusion with view. Situated in quiet area of Colwood. Well constructed home with wrap-around sundeck. 3 large bdrms, 2½ baths, family sized kitchen, large LR and DR. If it is acreage and seclusion you're seeking, this is it. Still time to choose your own w-w. carpets.
Bob Paul, 478-5561, 478-2477.

JUST LISTED
COLWOOD
RANCHER
Looking for a comfortable 3 bdrm home on a large level lot in a peaceful area? Try this for size. The home is 1350 sq. ft. with a family room. The lot is 100 x 180 ft., well treed and fenced. Paved driveway leads to separate 24 x 26 ft. garage and workshop. A home with a country atmosphere just 20 minutes from city. May be purchased for as little as $9000 cash to good covenant. $50,900.
Doug Cole, 478-5561, 478-4494
Mike Ryland, 478-5561, 478-4761

2 BEDROOMS
BUNGALOW
1-mile circle. Quiet street. LR with FP, good utility, nice yard with fruit trees. Asking $36,500. For further info phone Gerry Lloyd or Anna Lloyd at 479-4105 or 477-1841.

FRESH FOREST
AIR NEW HOME
Escape now to this lovely treed location, bounded by park with thickly treed forest, babbling stream and sound of waterfall. Your own half-acre character lot with other new homes in vicinity, 1440 sq. ft. on 2 floors plus BSMT: Large BR, LR, and kit, 2 FP and superior materials. A must see at $58,800. Call Rob Estling at 477-1841 or 477-0061 now. Just listed. Terrific financing!

3 BEDROOMS
$54,500
Fine 2-yr-old full BSMT home ½ block to school and bus. Large bright kitchen with dining area. Sun deck. Partially completed rec room. Fully landscaped including fenced backyard and vegetable garden. Large existing 8¾% mortgage.
477-1841 BILL REMPLE 658-5794

ALL ELECTRIC
SIDNEY HOME
Brand new (not quite finished) 3 BR, sunken LR. Full well planned BSMT, ready to develop. Just $46,900. To view call:
477-1841 AL POTTAGE 479-2716

309 UGANDA
1:30-5 P.M.
If you're interested in a fine home close to schools, shopping centre, etc. Living room, DR. 3 BRs and large family room. $49,900.
477-1841 RON EMMERSON 658-8386

$142,000
FOR LESS
Yes sir. This beautiful home with outstanding view can now be bought for less. Present all offers. Features 4 BR, 2 full bath. Balconied DR. Intercom. Sundecks-privacy. Ideal for air and sea minded people. Big 10% mortgage. Call now for details.
JAMIE MacGREGOR
477-1841 477-4270

PRESENT ALL
OFFERS
Asking $56,000. OPP Golf course on Vantilberg. 3 BR, plus 1 in full BSMT. Den, Games room. WKSP area. Big lot. Extra parking. Financed. Call 477-1841 or 477-4270, JAMIE MACGREGOR.

BRENTWOOD'S
BEST BUY
Vendor is moving and must sell this deluxe 3 bedrm, 6 month old home. Fully landscaped on sewer, underground wiring and cablevision. Beautiful rock fireplace in living room with raised hearth. Also fireplace in basement. En suite in master bdrm. and W-W. throughout. Fridge, stove and drapes included in the asking price of $53,700. Present mortgage of $30,000 at 10¼%.
386-3231 J. A. PITT 477-4935

HILLSIDE-COOK
2979 Cedar Hill R. Ideal in-law or large family home. 5 bdrms, 2 full baths, 2 fireplaces, large rec room. Approx 10 yrs old, well built and is good value at $47,900. Call:
386-3231 JAY ROGERS 477-4569

DRIVE BY
4064 Cedar Hill X Rd. Go north on Borden off McKenzie and turn onto Cedar Hill X Rd. Asking $48,900. 3 bdrms with full basement. Presently an in-law suite. Corner lot (77x116). Open to offers for immediate sale.
OLIVE L. MARTIN
386-3231 385-7266

DELIGHTFUL
RETIREMENT
Absolutely immaculate 2 bdrm full basement modern bungalow for only $40,900 and owner may help with the financing. Close to shopping and bus in good Saanich area, an excellent buy, call, be quick to view. MLS 9396.
386-3231 JEFF CHALK 477-8274

WHITE CHRISTMAS
Well, maybe not, but how about a white stone fireplace for Christmas with this 3 bdrm. home. En suite plumbing, full enclosed double garage, large sundeck, extra large kitchen. Located on a quiet cul-de-sac. Asking $54,500.
386-3231 BILL MOSHER 652-2868

CUL-DE-SAC
SIDNEY
Almost new, 3 bdrm home with garden, trees and privacy. Large kitchen with quality cabinets, nook and large sundeck. Owner is transferred and will consider all offers, also willing to carry 2nd mortage at modest interest rate. $7,500 down payment could be enough. $47,500.
386-3231 BILL MOSHER 652-2868

$48,700
Is the asking price for this 3 bdrm (plus 1 in full basement) home in Sidney. Living rm. with fireplace, separate dining room. Master en suite plus walk-in closet. Partially finished rec. room. Double driveway. MLS 9391.
386-3231 LINDA FAHEY 656-1520

TRY $6,000 DOWN
A modern well built home in 1st class condition. 3 bdrms, fireplace and a large lot on a quiet street. Vendor will consider an agreement for sale. Asking $42,500.
386-3231 BOB KERSHAW 385-1208

GUESS I'D RATHER
BE IN
The country on acreage. (A) 2 acres, brand new home, 10½% 1st with minimum of $10,000 down or trade your home. $63,500. Metchosin. (B) 1 acre, 3 bdrm home, FHC, greenhouse, $10,000 down or trade your home on $47,200. Central Saanich. (C) 2 bdrm, no step home in the city, $6,000 down. Mid 40s or inquire about your home in trade.
386-3231 ROB FUKUSHIMA 479-3408

LARGE
3 bdrm family home in beautiful condition. Good wiring and plumbing. Newer fridge and stove to stay. Vendor will carry the 1st and 2nd both at 12%. Try a down payment of just $6,000 on the asking price of $42,500.
386-3231 BOB KERSHAW 385-1208

250 HOUSES FOR SALE

Principal Properties Ltd.
4088 SHELBOURNE
477-9514

SPOTLESS
APPEARANCE
Beautifully located home has tall trees and quiet surroundings. The The lovely decor is evident as soon as you open the door. 3 bedrooms, spacious L.R. with brick fireplace. Plus much more. For appt. to view call. MLS 9113.
477-9514 ISOBEL RIPLEY 479-1918

GOLDILOCKS
LOOK INSIDE!!
The Three Bears would fit in this comfortable 3-bedroom home within walking distance of Simpsons-Sears. It features, among other things, new kitchen cabinets and a pleasant living room. Since it has been redecorated, you must see the inside. 1529 Oaklands.
OPEN HOSUE Monday and Tues., 2-4 p.m.
Let's present your offer on the asking price of $38,500.
477-9514 M. R. LUND 652-2736

HORSEMAN'S
CATTLEMAN'S
PARADISE
Saanich Penin.
5-year-old immaculate, comfortable home on nearly 8 view acres consisting of lovely fenced and cross-fenced grazing land and large firs, cedars and dogwood. For the animals: a modern barn with good hay storage and three newer chicken houses. Priced at the mid-nineties this home is only minutes from downtown.
477-9514 ROSS BUTLER 479-7994

NEW!
QUALITY!
LUXURY!
Start with the best kiln dried lumber and put together a 1440 sq. ft. 3-bedroom luxury home. Include features such as a large 20'x13' living room, an easy-on-the-homemaker 11'x19' kitchen and a comfortable 14'x13' master bedroom with separate dressing area and a full 4-piece en suite. Place this on a large lot in the McKenzie area with views of the Olympics and put a price in the mid-sixties on it. OR, come see me because I have such a home ready for you now! To view please phone
477-9514 ROSS BUTLER 479-7994

WOODED ACREAGE
Over 3000 sq. ft. of luxurious accommodation. Trout stream at your back door. Billard room for full-sized table. 2 blocks to golf course. 25 minutes from downtown Victoria. Don't miss this! Mid to high eighties. O.N.O.
CHUCK LOVEDAY, 477-6994
ISOBEL RIPLEY, 479-1918

BEAT THE
WORLD FOOD
SHORTAGE
PROBLEM
Grow your own on 12 lovely Central Saanich acres and sell to others from the large greenhouses. There are lots of berry bushes, a corral for your cows and horses, and a large water reservoir too. You can do a brisk exotic-flower business on this route to Butchart Gardens. Call it home also in the large inviting 3-bedroom home. There are many other features to this business-residence. Let me show it to you soon.
GORDON MacDONALD
477-9514 477-1242

STATELY
GORDON HEAD
RESIDENCE
This home offers the ultimate in gracious living and entertaining with its magnificent living room, inviting courtyards and patios, and three fireplaces. For the family it has 3 bdrms., 4 baths, a study and studio (or in-law suite). For the guests and family the home has an indoor swimming pool and sauna. The sea views alone will convince you this is your next home, $125,000.
477-9514 ROBERT GEDDES 477-6430

LAST CHANCE
To graduate to a more spacious home on a quiet, dead-end street. Home consists of 3 bedrooms up; living room with raised hearth fireplace; dining room with sliding glass doors to large sundeck; Kitchen with built-in counter-top stove and eye-level oven. Lower level has 3-piece bath, 1 bedroom and rec. room with bar. 2 carports and ample storage area. Please call for appointments to view:
477-9514 GENE LACK 592-6680

REDUCE TO
$37,000.00
1.2 ACRES
SUNNY AND SHELTERED LOT, WITH NEAR NEW "A" FRAME, 3 BEDROOMS, 12x18 COMBINED KITCHEN-LIVING ROOM. JUST OFF SOOKE ROAD ON QUIET CUL-DE-SAC. 20 MINUTES FROM CITY CENTRE. ACT NOW CALL:
477-9514 BOYD SADLER 592-1929

TRY $3500 DOWN
MUST SELL
$35,000.00
OWNERS HAVE PURCHASED AND MUST SELL 2-BEDROOM BUNGALOW. PART BASEMENT. 11x18 KITCHEN, 12x16 LIVING ROOM WITH FIREPLACE. LARGE CORNER LOT. CALL NOW TO SEE THIS.
477-9514 BOYD SADLER 592-1929

MAGNIFICENT
TUDOR MANSION
2.5 ACRES
$185,000
477-9514 CATHY ATKINS 479-5427

B.C. LAND
AND INSURANCE AGENCY LTD.

SACRIFICE SALE
MODERN HOME
A no-nonsense opportunity to present your offer on a modern 3-bedroom (1 down) home in excellent condition. This home situated no a lovely 50x181 lot features separate dining room, modern large living room with fireplace, kitchen, wall-wall carpeting, full basement with rec room. Golden opportunity for a serious purchaser.
Chummy Crabbe, 388-5555, 479-7998 (re.s)

GORDON HEAD
A GOOD BUY
On a cul-de-sac off Ferndale Road, a spacious 3-bedroom split level home. En suite plumbing. Extra bedroom or den, 2-piece plumbing and roughed-in rumpus room in ground level basement. Shake roof. 2-car carport with sundeck over. Extra large landscaped lot with plenty of room for a trailer or boat. Exclusive listing.
Price $69,500
Call Mr. Hope, 388-5555 anytime.

$29,500
Two bedroom, basement home on easy care lot. Centrally located, on bus line. Fine starter home. Open to offers, so come and see it.
Ron Tannhauser
386-2971 Res. 384-3188
Bitterman Real Estate

BY OWNER
Almost waterfront, two bedrooms, living room, dining room, and basement in Sooke Village, lot 95x140, no agents. 642-3524.

250 HOUSES FOR SALE

Island Pacific Realty
3200 QUADRA 388-6231

OPEN HOUSE
GORDON HEAD
SAT. and SUN. 1:00-4:00
4351 TORQUAY DRIVE
This 3 bdrm home is beautifully decorated with the best of everything, 2 floor to ceiling rock FP, the finest WW throughout the LR and separate DR. Big kitchen with eating area. Master ensuite and finished family room. All for $63,900. To view call SHANE BEFURT AT 388-6231 or 388-6275, Local 2560.

COMBINATION
SITUATION
This large older home has the room and floor plan for different uses, family living or revenue and even both! Main floor and upstairs has bedrooms galore, 1½ bathrooms, living room, through hall and more. There is also a basement suite and area for rec. room downstairs. Good wiring and plumbing plus cleanliness make this solid home a solid investment at $48,900. MLS. CALL CHRIS GREIG, 388-6231 or 479-7995.

GORGE AREA
$39,900
Immaculate renovated older home on quiet street, features new wall-to-wall throughout. Attractive living room with fireplace, dining room, bright kitchen and two lovely bedrooms. Everything in good shape. Part basement and sundeck on easy care lot. CALL CHRIS GREIG 388-6231 or 479-7995.

COUNTRY LIVING AT ITS
BEST
Approx. ½ acre with 3-br. home. L.R. with F.P., D.R., big Kitchen and Laundry with washer and dryer hookups. Property is flat and very nicely treed. All for $39,900. To view call SHANE BEFURT, 477-9730. I.P.R., 388-6231.

CORDOVA BAY
1.26 ACRES
Unique executive home, tucked away in the trees offering seclusion and convenience. Only 10 yrs. old, the one-of-a-kind design has to be seen to be appreciated. Features 4 bedrooms, 2 bahrooms, spacious livliing room with FP, a den with FP, rumpus room, dining room with sliding doors to a sundeck and much more surrounded by beautiful trees and shrubs. First time offered at $89,500 with good terms available. MLS. CHRIS GREIG 388-6231 or 479-7995.

GORDON HEAD
$59,900
This 2 or 4-bdrm. home has very good terms, at less than going mortgage rates. It has big L.R. with FP., kitchen with E. Area, and built-in fridge and stove. All on ⅓ of an acre of nicely landscaped property. Won't last long with these terms, so act quickly by calling SHANE BEFURT, 388-6231 or 388-6275, loc. 2560.

9 SUITE APT.
OLDER JAMES BAY conversion with lovely harbour views. This is priced to sell. Wonderful holding property. MRS. McKeage 388-6231 or 479-5868.

TRIPLEX $29,500
Located within walking distance to town. It is made up of two-two bedroom units on the main and upstairs, plus a one bedroom suite down. This has to be a bargain. Rents total over $400.00 per month. Suitable for handyman as some repairs would do wonders. CALL CHRIS GREIG 388-6231 or 479-7995.

3 BDRM. TOWNHOUSE
LAKE HILL AREA
This 3 bedroom home's beautifully layed out. 3 big br., large LR with FP, separate DR. Very nice kitchen with eating area. 2 bathrooms and lots of storage all for $39,900. See this quick and make an offer. To view call SHANE BEFURT at 388-6231 or 388-6275, Local 2560.

OLD CHARACTER
HOME $28,900
Walking distance to downtown. 4 bedrooms, living room, dining room has fireplace. Lots of possibilities for handyman. CALL GLENN NICHOLLS, 388-6275 LOCAL 572 or GERRY FINNIGAN LOCAL 2516.

EXECUTIVE 4 BEDROOMS
10 PER CENT FINANCING
This well maintained home features 2 fireplaces, 3 bathrooms, full basement, sundeck and double garage. Vendor will carry $35,000 1st mtge. at 10%. Don't miss this. Phone GERRY FINNIGAN 388-6275 Loc. 2516 or GLENN NICHOLLS Loc 572.

THIS MAY BE
THE HOME
You've been looking for, 2 bdrms, LR with FP, stove and fridge incl. Very well kept, centrally located and priced to sell at $32,900. To view CALL BOB KOHLRUSS AT RES: 479-5971 or 388-6231.

GORDON HEAD
OLYMPIC VIEWS
This four-month-old home has 3 big bedrms with master en-suite. Beautiful LR and DR with wall-to-wall throughout. Roughed-in basement, sliding doors onto wrap-around sundeck from kitchen, DR and master bedrm. Financing arranged already. All for $65,900. Quickly call SHANE BEFURT at 388-6275, local 2560, or 388-6231.

ESQUIMALT
3 BEDROOMS
Sunny bright rooms in this solid no basement home. It features a living room, large kitchen, sewing room and one bedroom on the main floor, and two bedrooms upstairs. Price of $35,900 includes stove, fridge, washer, dryer and living room carpet.
CALL PETER BARDON at 388-6231.

LOW TAXES
AND CHARM
This 2 bedroom home is situated close to Simpson Sears on an easily maintained lot. There is a livingroom with fireplace and a large kitchen with eating area. Included are the stove and fridge. Asking $32,900. Good terms. CALL PETER BARDON, 388-6231.

$38,000 at 10 PER CENT
Nice quiet area and the home is spotlessly clean. Only 7 yrs. old, split level with three bedrooms and a den. Smart, easy care landscaping gives seclusion. New listing at $34,900. Be first to see it with IRENE DALZIEL 388-6231 or 477-6380.

COMPLETELY
MODERNIZED
Owner has purchased and must sell. Really comfortable thirty yr old bungalow with full basement in quiet area of the Gorge. This is a new listing, two bedrooms, L.R. with F.P., dining room, large sundeck, full basement with recreation room. A good buy at $43,900. 477-6380.
IRENE DALZIEL 388-6231 or

OPEN HOUSE
1407 Hastings
Sat. 1:30 - 4 p.m.
WELCOME
to a
GREAT
BARGAIN
4 bedrooms, 2 split rock fireplaces, super developed lower level, built 1970. $53,900, offers considered.
Jackie Waldron
Douglas Realty Ltd.

CITY, VIEW, GORGE AREA
4 bedrooms or possible in-law suite, 2, 4-piece bathrooms, kitchen with eating area, dining room, living room with rock fireplae, roughed-in family room, sundeck, easy to maintain yard. 9 years old, $54,000. 385-5428 anytime.

BRENTWOOD OLDER TWO-bedroom full basement home. On 70x120 lot, $32,500. Adjoining three lots, $17,500 each. Or complete parcel not developed $60,000. 652-3476.

FOR SALE, 2-STOREY HOUSE for demolition. 658-8510.

250 HOUSES FOR SALE

WALL & REDEKOP HOMEFINDERS REALTY LTD
3480 Douglas 386-2911

OPEN HOUSE
422 OWENS RD.
C-O-L-W-O-O-D
SAT.
2—4 P.M.
REDUCED $4,000!! 4 BEDROOMS. QUICK POSSESSION! Attractive 10 year old family home on large secluded fenced lot with shady mature trees, lots of extra parking, low taxes and close to schools. Offers invited on the asking price of $48,500. MLS 9119.
NINA or BOB STEPEHENS
386-2911 (24 hrs.) or 479-5463

OPEN HOUSE
1450 TAUNTON ST.
2:00 - 4:00 P.M.
SATURDAY
This is an attractive 3 bedroom family home which the owner has tastefully decorated inside. Contains a modern kitchen, good sized. Dining room and living room with FP. Full basement still to be developed. This home is priced to sell at $38,900. Phone now! MLS. 8466.

OPEN HOUSE
469 WALTER AVE.
SAT.
2—4 P.M.
UNDER $40,000!- GORGE AREA. This well-priced, 2 bedroom, full basement bungalow has a cozy living room with fireplace, a separate dining room and family sized kitchen. Good fenced garden with fruit trees. Transportation, the new Gorge Shopping Centre and the beautiful promenade are all close. MLS. 9249.
NINA or BOB STEPHENS
386-2911 (24 hrs.) or 479-5463

OPEN HOUSE
1960 FAIRFIELD RD.
SAT. 2—4 P.M.
Low and lovely, 3 bedroom no-step bungalow, 2 baths, entertainment size living room with fireplace. Family room with built-in barbecue and glass doors to secluded patio. Set on large picturesque lot with many shrubs and several fruit trees. Double garage, hot water heat. Large assumable 1st mortgage. Drop in Sat. and view this lovely home or phone:
MARILYN MOORE
386-2911 or 478-2482
for prior viewing. MLS 9342.

OPEN HOUSE
2405 BETTE DRIVE
SAT. 2-4:30 P.M.
COLWOOD LAKE ESTATE
New MLS. Large 10% mtge. on lovely 5-month-old home. Beautiful rock FP and wall to wall throughout. 4th bdrm. and rec room roughed in, $54,900.
AUDREY GRIMSHAW
386-2911 or 592-2513

OPEN HOUSE
1282 MARCHANT RD.
BRENTWOOD AREA
SAT. 1:30-4:30 P.M.
Immaculate 3 bedroom home, master ensuite. Attractive living room, has feature wall and raised hearth FP. Dining room with sliding glass doors to sundeck. Large kitchen with eating area, etc. Come see for yourself! $52,900 Your hostess:
ELEANOR BRAY
386-2911 or 592-1130

OPEN HOUSE
881 VERNON ST.
SAT.
1:30-4 P.M.
New on the market. 2 bedroom home. Large LR and separate DR. Close to everything. Very large lot. A must to see to appreciate. Your host:
DAVE ROBERTS
386-2911 or 477-1317

OPEN HOUSE
482 STURDEE STREET,
SAT. 2-4 P.M.
MON. 6:30-8:00 P.M.
TUES. 6:30-8:00 P.M.
2-2 Bedroom Up and Down duplex, near beach in Esquimalt. Nicely renovated — attractive yard. Close to schools, shopping, etc.
$48,500
HAL BARBER
386-2911 or 479-6479

SSC
SWINERTON,
STEWART CLARK LTD.
1318 BLANSHARD 385-2481

SOMETHING
SIMPLY
CHARMING
About this delightful modern family home with 12x18 LR, large cab. elec. kitchen with ample eating space. Two good size bedrooms. Oak floors all thru. 4-pce. bathroom. Full high basement with 3rd bedroom or 12x18 family room and 2-pce bath. Clear title. Asking $44,500. Open to offers. To view call: D. Okker at 478-4501 MLS.

ESQUIMALT
OLD WORLD CHARMER
3 BEDROOMS
2 BATHROOMS
REDUCED TO $36,900
Lovely older residence featuring ... Cosy living rm with fireplace. Modern Electric Kitchen with breakfast area (Stove and Fridge Inc.) Sparkling 3 pc. and 4 pc. bathroom ... Full Basement ... Auto Oil Heat, 100 Amp service (Wired Drier). Drive In garage.
Dick James, 385-2481

BRAND NEW
WITH ROOM TO SPARE
ON LARGE TREED LOT
An exceptionally well designed quality residence with space for future expansion. Features include wall-to-wall carpet throughout, sunken LR with raised hearth FP, 12x10 DINING Room, 4-pce. vanity bath PLUS 2-pce. en suite, front facing kitchen, 3 large bedrooms, sheltered sundeck and carport. Full, high daylight basement, R-I Rec. Room with FP, roughed in bath, and space for at least 2 more bedrooms. Pretty as a picture nestled behind a screening stand of cedars on a large lot. (P.S.: The adjoining quarter-acre lot is also available if you require additional space.
PRICE $49,500
ED JUPP or DICK JAMES
385-2481

NORTH OAK BAY
$10,000 HANDLES
6 room stucco bungalow, well situated close to shopping, beach and bus. Fireplace in living room and den. Double carport off lane, secluded garden, lot 70x120. Vendor will carry balance at 11%. Asking $67,500. Please call Mr. Custance or any of our representatives. 385-2481.

MILL BAY
Located on a quiet street just north of the Mill Bay-Shawnigan intersection and near the highway. We have a NEW 2 Br, no basement bungalow, vacant for immediate possession. An excellent VLA potential as it is on almost ½ acre lot. Piped water system. Priced at $27,500. For clear title. For full information just call.
384-8126 MR. GREENE 385-0795
PEMBERTON, HOLMES LTD.

READY
TO MOVE IN
Homes in Gordon Head, close to all schools. etc. 9¾% interest N.H.A. From $52,450 up. Phone Kasapi Construction Ltd., 386-6191 anytime.

BY BUILDER — NEW 3 BEDroom home, seaview lot, 1½ baths with marble vanities, wall to wall carpets, large living room, stone fireplace with sundeck. 1844 Rye Rd. Off Simpson in Central Saanich. $49,900. 652-1831.

Final
383-4111
CLASSIFIED
386-2121

The Daily Colonist.

Vancouver Island's Leading Newspaper Since 1858

Cloudy, high 63
★ ★ ★
Weather Details On Page 2

No. 118 – 116th Year | VICTORIA, BRITISH COLUMBIA, SATURDAY, OCTOBER 19, 1974 | 15 CENTS DAILY 30 CENTS SUNDAY

Acute-care controversy: overcrowding or overblown?

Hospital jam 'probably' causing deaths

By WARREN CARAGATA
Colonist Reporter

There is a "high probability" some Greater Victoria residents have died because they did not receive proper medical care due to overcrowding of regional hospitals, a Sooke doctor charged Friday.

And other seriously ill people are dying at home because of the shortage of acute-care hospital beds, Dr. Brian Perry-Whittingham said in an interview. (See P. 19).

Whittingham, who is president of Sooke-Jordan River Chamber of Commerce and chairman of the hospital facilities committee of the Associated Chambers of Commerce of Vancouver Island, said competition between Royal Jubilee and Victoria General hospitals has resulted in the shortage, which has been recognized since publication of a consultant's study in 1968.

Acute-care beds haven't been increased in Greater Victoria for more than 10 years, he said, despite about a one-third increase in population for the region in this period.

Hospital workers, administrators, medical staff and patients "have operated in an environment that is totally untenable," Whittingham claimed.

"There isn't a unionist in the country that would put up with conditions that we face seven days a week, 24 hours a day."

Hospitals in the area are over-utilized to the point where "seven out of 10 times, my acutely-ill patients must wait three to 14 days for a bed because of the shortage," the doctor said.

At times, all emergency beds at Victoria General are taken by patients waiting for space in other hospital departments and there is a similar situation at Royal Jubilee, he said.

At Victoria General, patients are treated in sunrooms, corridors and service areas and stretchers are used as acute-care beds, he charged.

Money for major hospital

Continued on Page 2

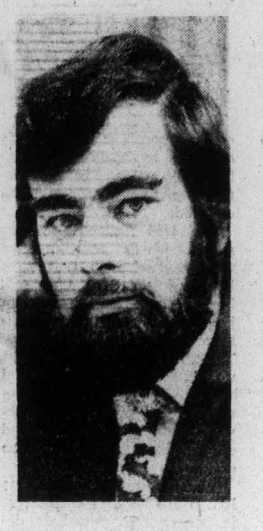

Sooke's Perry-Whittingham
. . . Feuding, stalling and hogtied committees

Occupancy sometimes over 100%

Occupancy rates at Victoria General Hospital occasionally exceed 100 per cent of the hospital's bed capacity.

And at Rest Haven Hospital in Sidney it's "pretty routine" to find patients in corridors waiting for beds in a ward.

John Murray, assistant executive director at Victoria General, said Friday that except for the pediatric and obstetrics units, the average occupancy rate at the hospital is 95 per cent, or higher, and on some days, for short periods of time, the occupancy rate can exceed 100 per cent.

That means some patients in Victoria General find themselves in sun rooms, in halls, or in emergency-care beds that could be needed at any time for emergency victims.

Audrey Jackson, nursing director at Rest Haven, said the official utilization rate on a yearly average is about 78 per cent but the hospital doesn't have "near enough" acute-care beds and there are times when all of the hospital's 56 beds are in use.

Royal Jubilee Hospital has a 96 to 97 per cent occupancy rate in the general medical-surgical units, according to Michael Fraser, associate executive director.

That rate means patients are being treated in areas not specifically designed for patient care, he said, and in some parts of the hospital there are two patients in a room designed for one.

With 97 per cent of all beds in use, he said, there is pressure on hospital facilities to provide proper care.

Occupancy figures of between 85 and 90 per cent are acceptable, Fraser added, but 97 per cent is considered to be too high.

New acute beds haven't been added to Royal Jubilee since the early '60s, but Murray complains that Victoria General hasn't added a new acute bed since 1950 and he called the situation there a "worsening condition."

However, about 100 new beds have been added for community use at Royal Jubilee through the recent transfer to it of the former Veterans' Hospital, and Victoria General has, in effect, added 100 beds by reducing the time patients stay in hospital.

A report prepared for the Capital Region Hospital District, by the Toronto consulting firm of Agnew, Peckham and Associates Ltd., recommended in 1968 that by 1976 there should be 1,469 acute-care beds in Greater Victoria.

But the number of acute beds in regional hospitals still numbers about 1,200 — roughly the same as in 1966.

However, James Mainguy, special consultant to Health Minister Dennis Cocke, and the man slated to become the new deputy health minister, said the trend across the country is to reduce the ratio of acute-care beds to population.

If all hospital beds are filled, he said, that doesn't necessarily mean the hospital is overcrowded, although he added there should always be some empty beds to handle emergencies.

Occupancy rates in the 95 per cent range indicate a need for action, he added, but

Continued on Page 2

Cocke's consultant James Mainguy
. . . crowding not "critical or desperate" and new programs have reduced waiting time of patients

U.S.-Soviet trade deal unlocks doors for Jews

60,000 a year emigration base

WASHINGTON (AP) — A two-year fight to win easing of Soviet emigration policies in return for enactment of a major United States trade bill culminated Friday with an accord setting an initial minimum level of 60,000 departures a year from the Soviet Union.

The agreement was announced at the White House by Washington Democratic Senator Henry Jackson, leader of the long battle to have Moscow permit freer emigration, particularly by Jews.

The accord cleared the way for congressional passage of legislation that would permit granting of non-discriminatory tariff treatment to the Soviet Union and other communist countries, including China.

Also, the trade bill would give the president authority to renegotiate tariff agreements and provide aid to U.S. industries and workers hurt by foreign competition.

After a half-hour meeting with President Ford and State Secretary Henry Kissinger, Jackson made public an exchange of letters between him and Kissinger outlining a six-point understanding on the emigration issue.

Kissinger's letter said it was the Ford administration's understanding that "the rate of emigration from the U.S.S.R. would begin to rise promptly from the 1973 level and would continue to rise to correspond to the number of applicants."

While Jackson cited no figure, Jackson wrote back to the secretary:

"We would consider a bench-mark—a minimum standard of initial compliance — to be the issuance of visas at the rate of 60,000 per annum; and we understand that the president proposes to use the same bench-mark as the minimum standard of initial compliance."

Jackson and congressional allies had tied up the trade legislation with amendments barring tariff concessions and Export-Import Bank credits to the Soviet Union and any other country which does not

Continued on Page 2

Mixture of joy, suspicion

MOSCOW (UPI) — Soviet Jews expressed a mixture of joy, relief and skepticism Friday about Washington reports that the Kremlin has agreed to ease restrictions against emigration from the Soviet Union.

"We are, of course, elated at this news. If it comes true it will be a very important day in our lives," said a Jewish scientist who lost his job two years ago when he applied for permission to emigrate.

Alexander Luntz, a Jewish mathematician, expressed the concern of many Jews over the agreement. "If they don't make any exceptions, it is a good thing," he said. "If they allow exceptions, it will be a bad thing."

While describing U.S. Senator Henry Jackson as "a great man," many Soviet Jews were bitter at Secretary of State Henry Kissinger and former president Richard Nixon.

They said many Jews had been imprisoned during each of Nixon's two summit trips to Moscow and they were consequently reluctant to believe promises from Kissinger.

One dissident, said many Jews will not believe in the agreement. "They will be scared to come forward and apply, which means that they will lose their jobs."

Chinook copter similar to one in U.S. crash — CP

Copter falls, 5 Canadians die

HARRISBURG, Pa. (AP) — A Canadian Armed Forces helicopter burst into flames in flight and crashed in a mountainous region at nearby Treverton Friday, killing five persons, police said.

Authorities said the helicopter was en route to Ottawa after taking off from the Harrisburg airport.

Witnesses said the craft caught fire about 1,000 feet above Line Mountain in the Appalachians, crashed to the ground and splintered into three sections. Two sections exploded, sending debris 450 feet from the point of impact.

Two bodies were found in the cabin of the helicopter, one underneath the wreckage and two others nearby, police said.

Pennsylvania state policeman Ted Corcoran said the helicopter was a Chinook, which normally has a crew of three and can carry up to 33 passengers.

There was no precise report on the number of passengers aboard. However, authorities said they believed there were only five persons aboard.

Glen Lanig, who operates a coal washery nearby, said he heard a noise, looked up and saw the chopper flying only a short distance above the trees. He said that he saw flames and smoke coming from the craft and that the rotor came loose and fell to the ground.

A spokesman at nearby New Cumberland army base said the helicopter had left the base about 2 p.m. He said the helicopter had been manufactured in Philadelphia and flown to New Cumberland for modifications to meet Canadian military specifications.

In Ottawa, the defence department identified the dead as Capt. R. W. Lovett, CFB Cold Lake, Alta., and Capt. D. E. Cavanagh, Sgt. H. L. Korfman, Master Cpl. J. L. Lacoste and Sgt. G. J. O. Cullen, all of CFB Ottawa. Home towns and ages were unavailable.

Border TV 'similar' to Time-Digest case

OTTAWA (CP)—Communications Minister Gerard Pelletier said Friday the issues of Canadian advertising on American border stations and of special tax status for domestic versions of Time and Reader's Digest are similar and he hinted action may be taken on the television question.

"The two questions have such similarities that they have been considered as one problem really," Pelletier told the Commons communications committee.

"I suppose there can't be two different decisions, because the problems are almost the same."

The government has announced it is reviewing the special tax concessions granted to Time and Reader's Digest, which produce Canadian oriented versions of their publications.

Time has said any action to end special status might mean the death of the Canadian edition. Reader's Digest has indicated it will not vacate Canada.

The comparison of the situation of the magazines and television advertising arose at the committee when J. Patrick Nowlan (PC-Annapolis Valley) asked if the Income Tax Act would be used to promote a national identity through restrictions on international broadcast advertising.

It would be inconsistent to deal only with United States-based magazines, he suggested.

Pelletier said "good" estimates were that Canadian advertisers bought $20 million to $25 million a year of advertising on American stations near the border. The reverse flow was about $7 million, he added.

The government was studying the flow of advertising now but studies were not yet completed, Pelletier said.

"This is a situation similar to that of Time and Reader's Digest," he said.

Lang discriminate on abortion grant

OTTAWA (CP)—Justice Minister Otto Lang has interceded to block or hold up federal grants to organizations which help women find abortions outside the country when the operation has been refused by a domestic hospital committee.

A spokesman for the justice minister confirmed Friday that Lang "intervened with other cabinet ministers" to make sure groups which help women find such abortions do not get federal money.

The minister had no objection to agencies which merely provided abortion counselling, telling women where to turn for abortions within the country.

If such agencies were receiving federal grants it was "no problem," the spokesman said.

But the minister took exception to groups which help women find abortions they "can't lawfully obtain in Canada."

The spokesman said that the minister specifically helped hold back a $5,760 grant to the Saskatoon Women's Centre, proposed by pf-

Continued on Page 2

B.C. Tel denies dual hike tale

VANCOUVER (CP) — B.C. Telephone Co. issued a statement Friday denying reports that a second automatic increase in rates is planned for 1975 for Victoria and Vancouver.

The company's application for a rate increase is being heard at public hearings by the Canadian Transport Commission.

B.C. Tel said in a prepared statement that official transcripts of Thursday's hearing in Vancouver "were closely examined and that nowhere in the evidence were there any statements indicating there would be an automatic hike next year."

The company said that new rate groupings, if approved, "could possibly move Vancouver into a high grouping during the early 1980s."

B.C. Tel also denied reports that most users would face a 23-per-cent increase in rates. The company statement said the average increase for residence customers would amount to 4 per cent and 3 per cent for business customers.

Inside

	Page
Background	5
Bridge	32
Church	22, 23
Classified	30-42
Comics	28
Crossword	33
Entertainment	24, 25
Family	20, 21
Finance	8-10
Letters	5
King Fisherman	17
Marine calendar	16
Names in the news	27
Provincial court	11
Sport	12-14
Television	31

Something new in winter air

And now, snowage

BRATTLEBORO, Vt. (UPI) — The Stratton mountain ski area was granted permission Friday to construct what is believed to be the first snow-making operation using treated sewage effluent.

The permit was issued over the objections of landowners in Jamaica and Winhall, who complained the process would be noisy and deprive them of water from the North Branch Brook, which will be dammed.

The Stratton Mountain Corp., which operates the ski resort, will have to seek a second permit when the system is ready to go into operation. The commission said it wanted proof the effluent-snow would not cause pollution if warm weather caused it to melt.

The project will expand both the snow-making and sewage treatment facilities at the resort. The sewage effluent will be mixed with water and used to make snow. The local environmental commission specified that the snow-making facility must operate when demand for electric power is not at peak levels, and never when there is a power shortage.

Body found

DUNCAN — Duncan RCMP Friday night were investigating the death of an unidentified man whose body was found floating under the Black bridge, a railway overpass on the Cowichan River. No other details were available at press time.

LOCAL NEWS

The Daily Colonist.

(ESTABLISHED 1858)

Family Pages

SECOND NEWS SECTION — VICTORIA, BRITISH COLUMBIA, SATURDAY, OCTOBER 19, 1974 — PAGE NINETEEN

— Robert Duffus

Compulsion Victoria police called this a chain reaction and charged Thomas Charles John, 19, of 1919 Fernwood, with careless driving after his car collided with the one in front of him and so on until five vehicles were involved, southbound on Government Street at Hillside, Friday. Paddi McGrath, 19 of 1158 Yates, was treated for head bruises and released from Victoria General Hospital.

Figure of 10,000 seen

Loggers expect large job chop

Southern Vancouver Island will be hard-hit if forest companies decide to lay off 10,000 loggers next month, the presidents of two International Woodworkers of America locals said Friday.

More than 2,200 of the two locals' 6,500 members are loggers, the men said, though both added they thought not more than 1,500 of those loggers would be affected by any but the most drastic of cutbacks.

But any aojmr lay-off "would hit us pretty hard," Victoria Local 1-118 president Roger Lewis said.

His local has about 2,000 members, he said, about 200 of whom are loggers.

Of the remaining millworkers, between 500 and 600 are already out of work, Lewis said.

If most of the loggers are laid off, it would push unemployment in the local's ranks very close to the 40 per cent mark.

In the Duncan-Nanaimo IWA local, the effect could be almost as devastating.

About 2,000 of Local 1-180's members are loggers, president Fernie Viala said.

If only half of them were laid off, unemployment in the local's ranks—swelled by the 400-500 millworkers now out of work — would climb to very near the one-third mark.

If the two men's guesses are correct, massive layoffs in the forests of Southern Vancouver Island could lead to an unemployment rate of more than 33 per cent in the lumber industry south of Nanaimo.

The calculations followed the announcement earlier Friday that British Columbia's forest companies are considering laying off 10,000 loggers in the coastal forest industry next month.

Spokesmen for the companies said the layoffs were almost a certainty, adding the timing of the move is still being debated.

The layoffs would push the provincial unemployment rate in the forest industry to 26 per cent.

It is now 14 per cent, compared with an overall provincial average of 6.5 per cent.

There are almost 85,000 jobs in B.C.'s forest industry and almost 12,000 of them are out of work, most of them millworkers.

—Colonist photos by Alex Barta

Needlepoint art

Tattooed arm of Stuart Frac, of 908 Carlton, Esquimalt, shows his blood group as he holds it up to donate blood at clinic held Friday in Hillside Mall. Donor clinic was open to public view, without the usual screening curtains, and enabled Chris Stewart, 4, to watch while his mother, Mrs. Judy Stewart, of 1576 Brodick, Saanich, contributed blood.

Accused, friend plotted death

Killing planned twice before

By STEPHEN BREWER
Colonist Reporter

Kenneth Michael Osbourne planned to kill his girl friend's father on at least two occasions before he actually shot the older man in the head last Feb. 15, he testified in B.C. Supreme Court Friday.

On one of those occasions, Osbourne and a friend armed themselves with a knife and a steel bar and waited for Gayle Miller's father outside his Sooke home, planning to kill him when he came home for supper.

Osbourne, under cross-examination by crown prosecutor George MacMinn in the fourth day of his trial for non-capital murder, told Mr. Justice Walter Kirk Smith and an eight-man, four-woman jury he "didn't know" why he and his friend decided not to kill George Edwin Miller, 45, on that occasion.

On at least one other occasion, the 17-year-old Osbourne and the same friend sat in a car across the street from Miller's home at 6736 Sooke Road and discussed ways of killing the man, the accused youth said in a courtroom packed to capacity with spectators.

The pair were scared off that night by a police car in the neighborhood, Osbourne said.

Osbourne, of 485 Forward in Colwood, testified Thursday he had shot Miller twice in the head, then set fire to the man's house in an effort to cover up the killing.

That was on Feb. 15; both of the previous incidents occurred between Jan. 1 and that date, Osbourne said Friday.

Under questioning Thursday by his own counsel, Lloyd McKenzie, Osbourne said he had killed Miller after the man's 16-year-old daughter, Gayle, had placed a rifle in his hands.

He said he had shot Miller because he hated the older man "for what he was doing to Gayle."

Gayle has testified her father made sexual advances to her on Feb. 13 and again on the night of the killing.

Her father also frequently beat her, she testified, adding she had told Osbourne about both the alleged sexual advances and the beatings.

Only one other witness was heard Friday.

Roger William Burt, a Vancouver social worker, told the court he had counselled Osbourne while the youth was in a juvenile detention centre on the Lower Mainland in August, 1973.

Burt said Osbourne had told him then he was "depressed and worried" because of the sexual connotations of Miller's relationship with his daughter.

The social worker was the last witness called in the trial, being heard in Victoria Law Courts.

MacMinn and McKenzie will offer their closing arguments to the jury Monday, when the jurors are also expected to receive their charge from Smith.

After the judge has explained the law to the jurors, they will retire to reach their verdict.

HERMAN ATTACHES TV set plug to timer, best safeguard against risk of fire.

Remedy quite simple

Instant sets fireprone

It's happening more and more often — a family turns off its fancy instant-on color TV set, heads off to bed secure in the knowledge that everything is buttoned down, and wakes up at 3 a.m. to find the house full of smoke.

Fire deparment officials and TV salesmen are agreed that television sets are not a major cause of fires but they also agree the methods of prevention are so simple that everyone should use one of them and avoid damage, injury or death.

Death is possible as a result of a TV set fire. The worst known instance in B.C. occurred in 1970 in a modern home on Lakes Road at Duncan, where a fire traced to an old set, erupted suddenly while a family slept, and left a mother and her three daughters dead.

The B.C. fire marshal's office in Vancouver reported one adult and six children died in 1970 in fires owing to trouble in electrical wiring or equipment. There were no such deaths in 1971, two people died in 1972 in fires started from TV sets or radios, and 1973 totals are not yet available.

Saanich Fire Chief Harold Gains, who painted the picture of the 3 a.m. fire, said blazes origintaing from TV sets have "become faily prevalent in the past year with one or two major losses;—$45,000 Aug. 1 and $3,000 earlier this month.

He declined to name the models involved because "I don't think you can pin it down to any one brand."

Victoria Deputy Chief Carl Coates, as well as such TV salesmen as Les Herman, 3970 Shelbourne, and Ronald Wauthy, 247 Cook, agreed with Gains that the danger of fire has increased with the appearance of the instant-on set.

There are three simple methods to combat the danger:

- Pull the plug when not in use.
- Better than pulling the plug is the installation of an on-off switch, sometimes called a "weekend switch", between the plug and the set enery point.
- Better than both is a timer attached to the plug.

Incense-burner, too

Lawyer in jeans joins police board

By CHERYL ROACH
Colonist Reporter

Who would believe that a 24-year-old woman lawyer who burns incense, wears blue jeans and listens to the Rolling Stones would be appointed a member of Victoria City Police Commission?

Jean Watchuk herself can't believe it. She is the first woman and the youngest person ever appointed to the job.

A cabinet order-in-council appointed her and three other Victorians to the city police board Friday.

Told by a reporter of her appointment she said, Really? Not me, come on . . . really?

"I've read the new B.C. Police Act. I know what commissions do, but I don't have a clue what I'm going to do," said Miss Watchuk, of 1354 Craigdarroch.

"I don't even know where they meet. I do know it's once a month."

"Do I get paid for this?" asked the boisterous Albertan who's been in Victoria for 15 months.

"When Victoria Mayor Peter Pollen asked me, about two weeks ago, if I'd mind being recommended as a commissioner, I just said yes."

"You see," she explained, "I just have this unnerving ability to get into things over my head."

Miss Watchuk volunteered to re-design her law firm's office in Bastion Square, and the plans were scattered Friday night all over the workroom in her apartment.

"It probably sounds corny, but the more things I have to do, the more things I can do."

She graduated from the University of Alberta law school and was admitted to the bar in September. She articled with the firm of Jones, Emery and Carfra and has a "very general practice" with it, she said.

"My favorite is civil litigation — anything that gets to court and is not in the criminal code" and she estimated half the work she does at the firm is civil litigation.

She said the police board is "comparable to the Worker's Compensation Board in that it's an administrative tribunal, only we'll handle complaints against the police force."

"I was told commissioners are old men who sit in stately halls and smoke cigars," she said. "Well, all I can do is learn to smoke a cigar."

— Colonist photo by Ian McKain

Appointment delights Jean Watchuk

Inversion creates fog, cuts vision

A stagnant air mass, which has been hanging over Greater Victoria since Oct. 1, reduced visibility to less than three miles Friday, according to a weather office spokesman.

The spokesman said the inert air is thick with smoke mainly because of forest companies burning slash. But the condition is worsened because the millions of dust and ash particles make it easier for fog to develop.

He said that, except for a brief shower Oct. 10, there has been no clearing of the air this month.

New hospital need outlined

A new acute-care hospital should be built in the Colwood-Metchosin area, the president of the Sooke-Jordan River Chamber of Commerce said Friday.

Colwood-Sooke-Metchosin has been growing at an abnormally high rate, a factor not considered when a 1968 consultant's report recommended that area residents continue to use downtown acute-care hospitals, Brian Perry-Whittingham, a Sooke doctor, claimed.

If the Capital Region Hospital District is planning properly, it should be looking 20 years into the future, he said.

Some of his patients have to spend one hour travelling to either Royal Jubilee or Victoria General hospital.

He said he is opposed to large centralized hospitals, "even if it can be proved they are more economical."

Large "monolithic" hospitals, he said, can't provide as good patient care as smaller units with greater personal contact.

James Mainguy, special consultant to Health Minister Dennis Cocke, said Friday the department would consider an ambulatory-care unit for the area if recommended by the regional board.

The government has studied population development in the area, he added, and has looked at the question of providing "some sort of diagnostic treatment centre."

However, he said, he could not specifically state the department wants such a centre in that area before discussing regional hospital needs with the board.

Causeway will get face lift

The Lower Causeway in front of The Empress is to get another face-lift courtesy of the Capital Improvement District Commission.

The provincial cabinet Friday authorized the CIDC to spend $48,000 for additional construction on the Belleville side of the Inner Harbour so that the promenade will conform with the new lower walk-way constructed during the past year.

The CIDC was also authorized to spend $80,000 for landscaping and re-forestation at Boathouse Cove on the Gorge Waterway between the waterline and Gorge Road.